



US00D771274S

(12) **United States Design Patent** (10) **Patent No.:** **US D771,274 S**  
**Breen** (45) **Date of Patent:** **\*\* Nov. 8, 2016**

(54) **MODULAR CABIN WITH PORCH**

(71) Applicant: **Jim Breen**, Chandler, AZ (US)

(72) Inventor: **Jim Breen**, Chandler, AZ (US)

(73) Assignee: **ALTA CIMA CORPORATION**,  
Chandler, AZ (US)

(\*\*) Term: **14 Years**

(21) Appl. No.: **29/485,787**

(22) Filed: **Mar. 22, 2014**

(51) **LOC (10) Cl.** ..... **25-03**

(52) **U.S. Cl.**  
USPC ..... **D25/22**

(58) **Field of Classification Search**  
USPC ..... D25/1-35; D6/663, 671; 52/36.1,  
52/79.1-79.5, 169.6, 80.1-81.6, 90.1-93.2  
See application file for complete search history.

(56) **References Cited**

**U.S. PATENT DOCUMENTS**

1,664,464	A *	4/1928	Purchas	446/76
D85,317	S *	10/1931	Bemis	D25/22
D131,952	S *	4/1942	Bolenbach	D12/103
2,858,916	A *	11/1958	Josephs	52/377
2,990,588	A *	7/1961	McKinley	52/143
D194,206	S *	12/1962	McCoy, Jr.	D25/22
D194,390	S *	1/1963	Oyler,	D25/22
D194,453	S *	1/1963	Guagliardo	D25/22
3,394,523	A *	7/1968	Sackett, Sr.	52/475.1

3,857,457	A *	12/1974	Fox	181/207
4,031,683	A *	6/1977	Walker	52/536
D251,801	S *	5/1979	Gschwandtner	D25/17
D268,702	S *	4/1983	Todd	D25/22
4,439,959	A *	4/1984	Helfman	52/90.1
D390,970	S *	2/1998	Abrams	D25/22
D396,298	S *	7/1998	Bacome et al.	D25/17
D421,311	S *	2/2000	Kalka	D25/22
D548,362	S *	8/2007	Ashby et al.	D25/33
D625,835	S *	10/2010	McKimmy et al.	D25/33
D683,047	S *	5/2013	Gill et al.	D25/22
D683,469	S *	5/2013	Yoder et al.	D25/32
2005/0126084	A1 *	6/2005	Woksa et al.	52/79.1

\* cited by examiner

*Primary Examiner* — Ian Simmons

*Assistant Examiner* — Samantha Q Lawrence

(74) *Attorney, Agent, or Firm* — Paul B. Heynssens;  
Attorney at Law, PLC

(57) **CLAIM**

The ornamental design for a modular cabin with porch, as shown and described.

**DESCRIPTION**

FIG. 1 is a front perspective view of a modular cabin with porch showing my new design;  
FIG. 2 is a rear perspective view thereof;  
FIG. 3 is a front view thereof;  
FIG. 4 is a rear view thereof;  
FIG. 5 is a right view thereof;  
FIG. 6 is a left view thereof; and,  
FIG. 7 is a top view thereof.

**1 Claim, 5 Drawing Sheets**

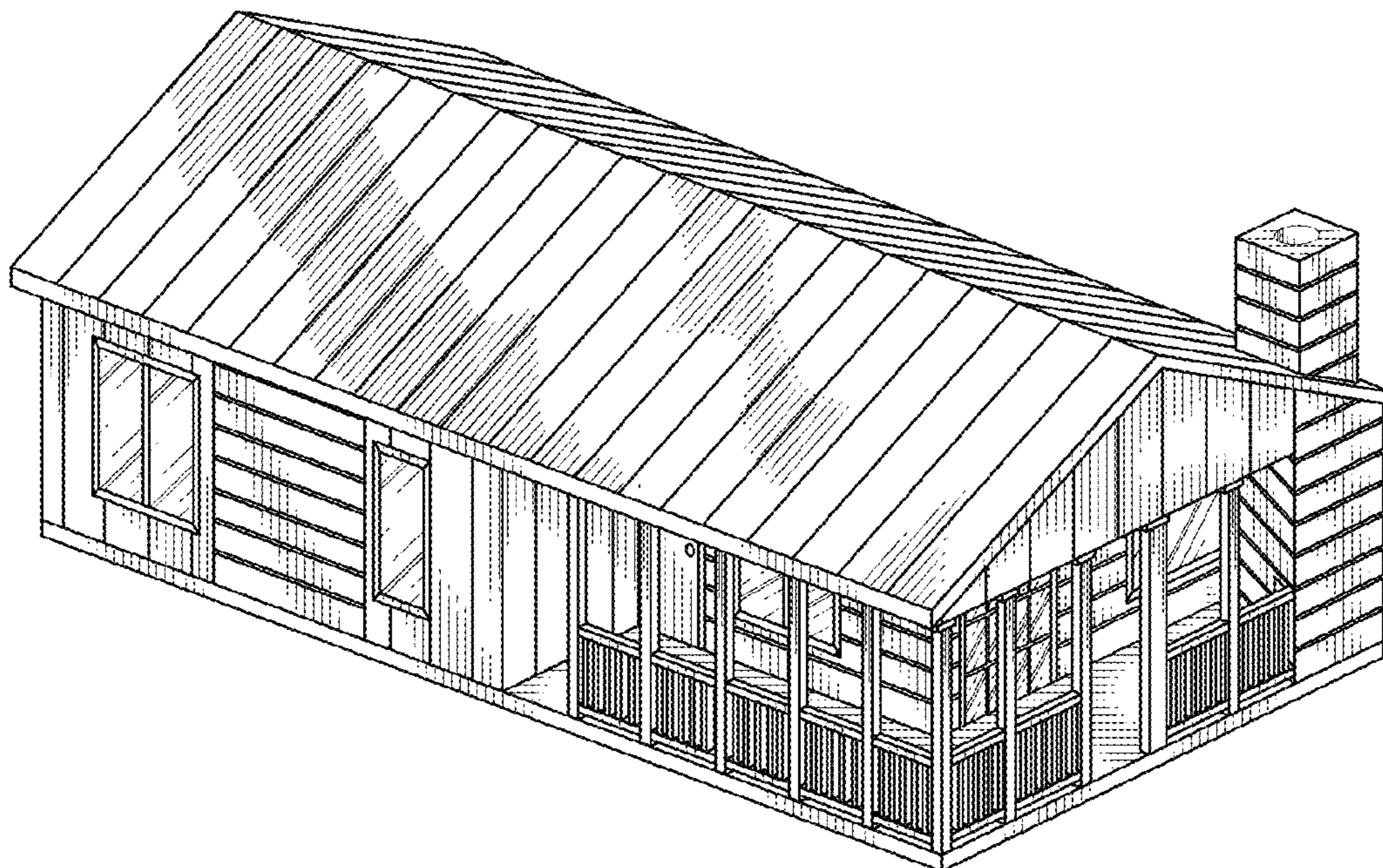

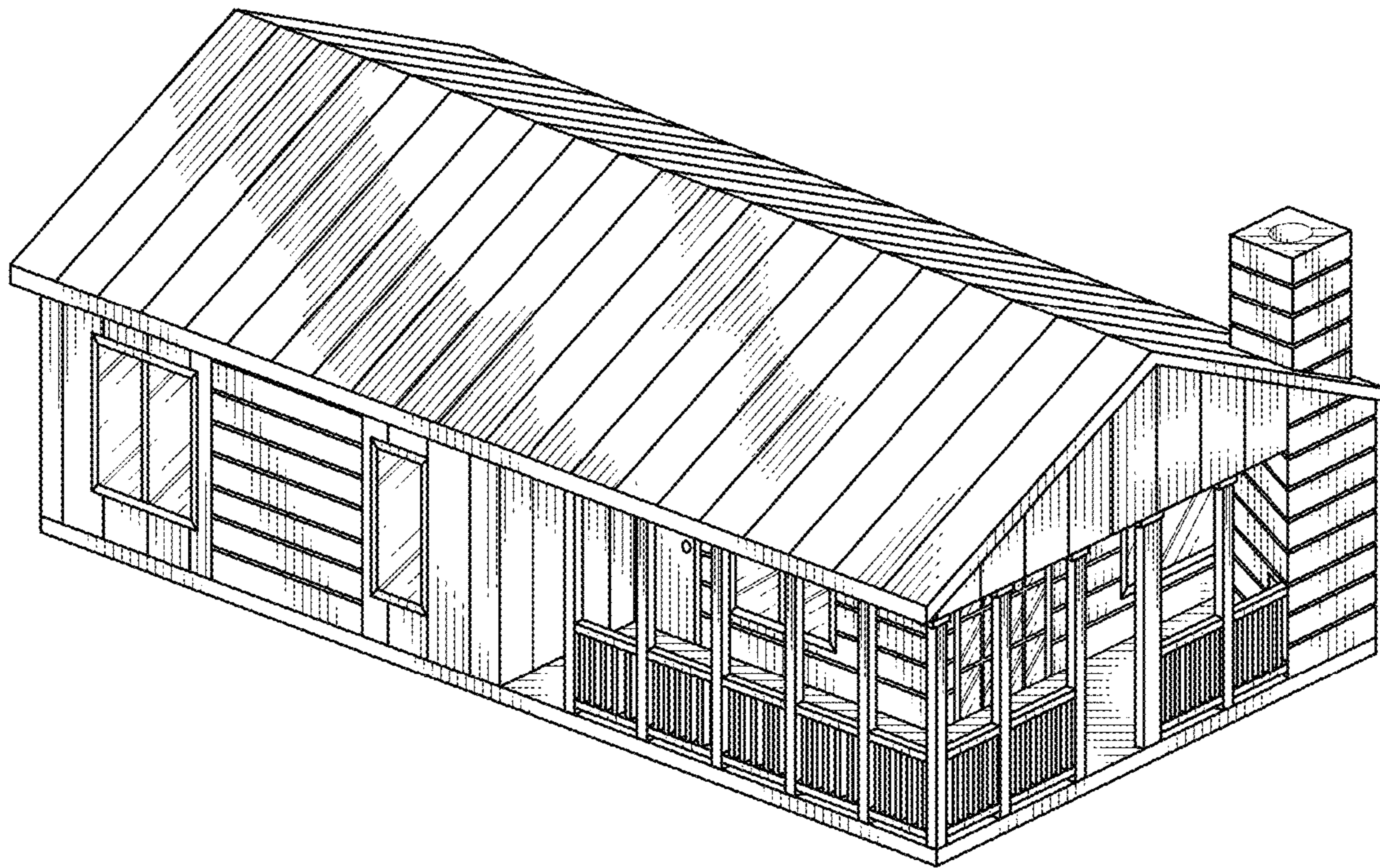

FIG. 1



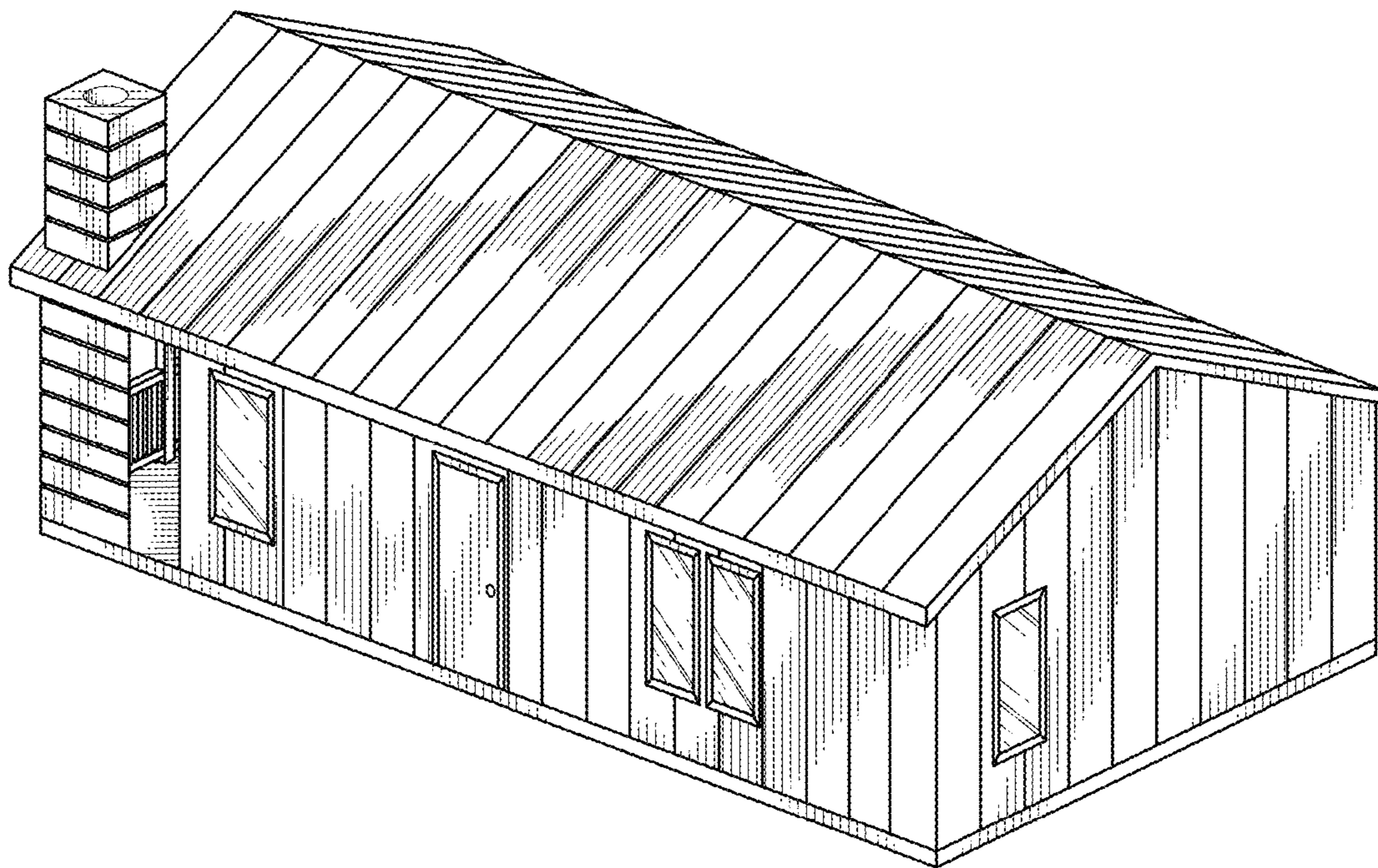

FIG. 2



FIG. 3

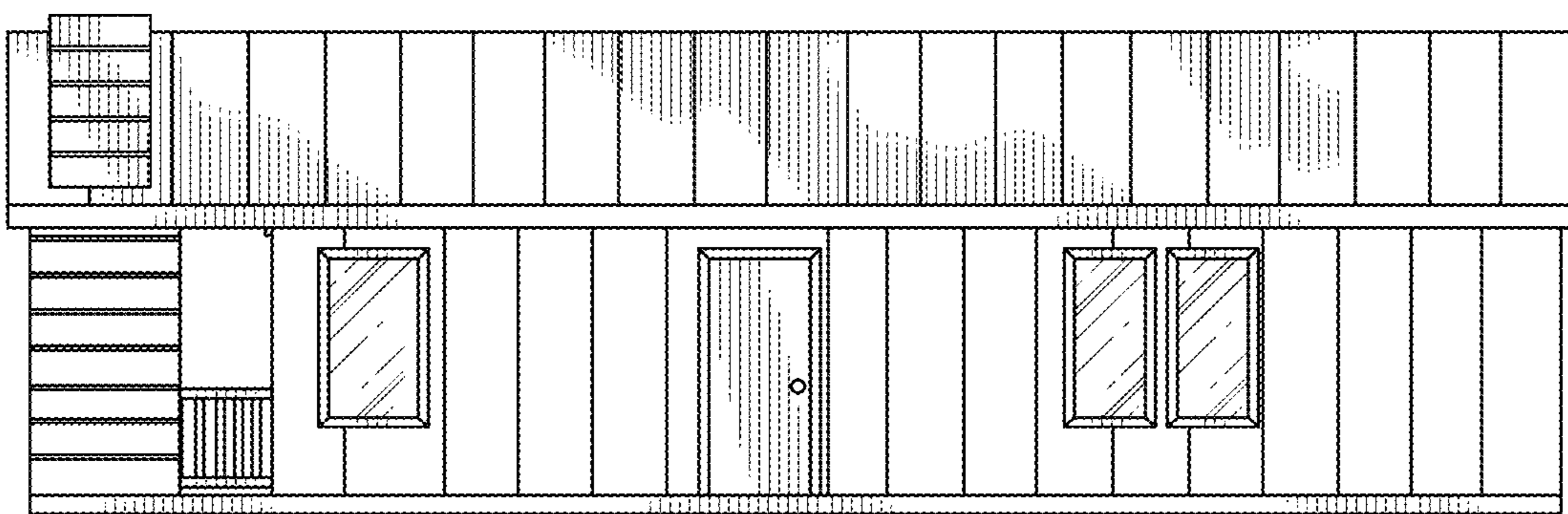

FIG. 4



FIG. 5

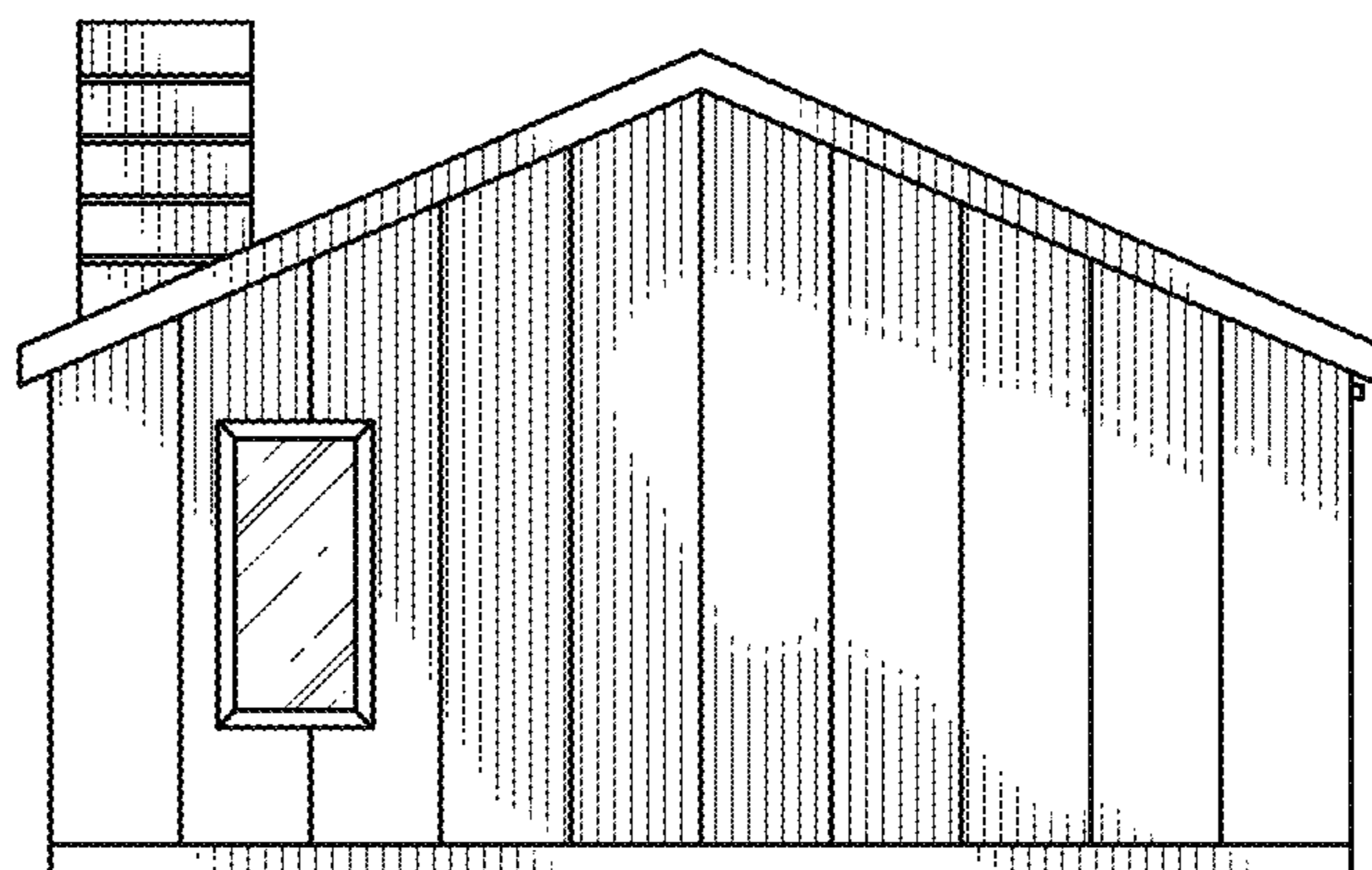

FIG. 6



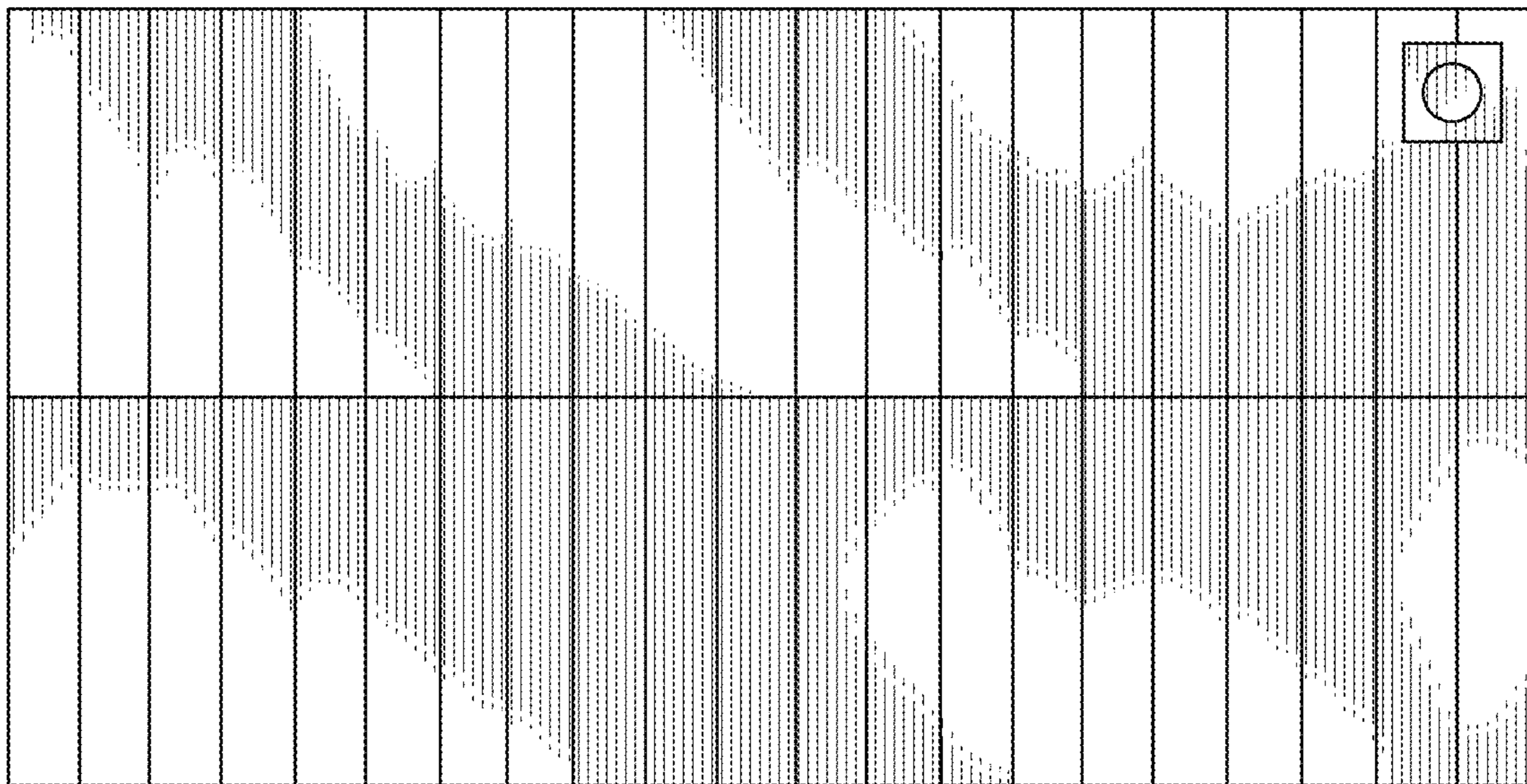

FIG. 7