



US00D771212S

(12) **United States Design Patent**
Kincaid et al.

(10) **Patent No.:** **US D771,212 S**
(45) **Date of Patent:** **** Nov. 8, 2016**

(54) **BILLIARD BRIDGE**

(71) Applicants: **Dennis D. Kincaid**, Hot Springs, VA (US); **Wendy L. Lantz**, Hot Springs, VA (US)

(72) Inventors: **Dennis D. Kincaid**, Hot Springs, VA (US); **Wendy L. Lantz**, Hot Springs, VA (US)

(**) **Term:** **15 Years**

(21) **Appl. No.:** **29/539,464**

(22) **Filed:** **Sep. 15, 2015**

(51) **LOC (10) Cl.** **21-01**

(52) **U.S. Cl.**
USPC **D21/782; D21/726**

(58) **Field of Classification Search**
USPC **D21/782, 783, 726, 385, 386; 473/40-43**
CPC **A63D 15/00; A63D 15/006; A63D 15/08; A63D 2015/00**

See application file for complete search history.

(56) **References Cited**

U.S. PATENT DOCUMENTS

774,862	A	11/1904	Blackburn	
890,789	A	6/1908	Nelson	
2,817,525	A *	12/1957	Niemann	A63D 15/10 473/42
4,053,153	A *	10/1977	Josenhans	A63D 15/105 473/43
4,149,718	A *	4/1979	Russo	A63D 15/105 473/42
4,215,859	A	8/1980	Charlton	
4,907,799	A *	3/1990	Danner	A63D 15/105 473/42
5,474,502	A	12/1995	Brown	
5,853,333	A *	12/1998	Patterson	A63D 15/105 473/1
6,267,685	B1 *	7/2001	Cannon	A63D 15/105 473/2

D485,319	S *	1/2004	Keller	D21/726
D486,193	S *	2/2004	Keller	D21/726
6,827,651	B1 *	12/2004	Davis	A63D 15/006 473/2
6,929,555	B2	8/2005	Morton	
D570,932	S *	6/2008	Drapp	D21/726
D588,816	S *	3/2009	Hughes, IV	D4/121
D652,881	S *	1/2012	Reddy	D21/753

OTHER PUBLICATIONS

Moose Pool Cue Bridge. Product listing [online]. EBay, 2015 [Retrieved on Jul. 27, 2015]. Retrieved from the Internet: <<http://www.ebay.com/itm/MOOSE-ANTLER-BRIDGE-HEAD-MOOSE-POOL-CUE-BRIDGE-/220603877026>>.
Jump caddy. Product listing [online]: Cheap Cues, 2015 [Retrieved on Sep. 14, 2015]. Retrieved from the Internet:<<http://www.cheapcues.com/jump-caddy/>>.

* cited by examiner

Primary Examiner — Prabhakar Deshmukh
(74) *Attorney, Agent, or Firm* — Robert C. Montgomery; Montgomery Patent & Design, LP

(57) **CLAIM**

The ornamental design for a billiard bridge, as shown and described.

DESCRIPTION

FIG. 1 is a perspective bottom side view of the billiard bridge, showing our new design; FIG. 2 is a perspective top side view thereof; FIG. 3 is a front side view thereof; FIG. 4 is a back side view thereof; FIG. 5 is a right side view thereof; FIG. 6 is a left side view thereof; FIG. 7 is a top side view thereof; and, FIG. 8 is a bottom side view thereof. The broken lines depict environment and forms no part of the claimed design.

1 Claim, 8 Drawing Sheets

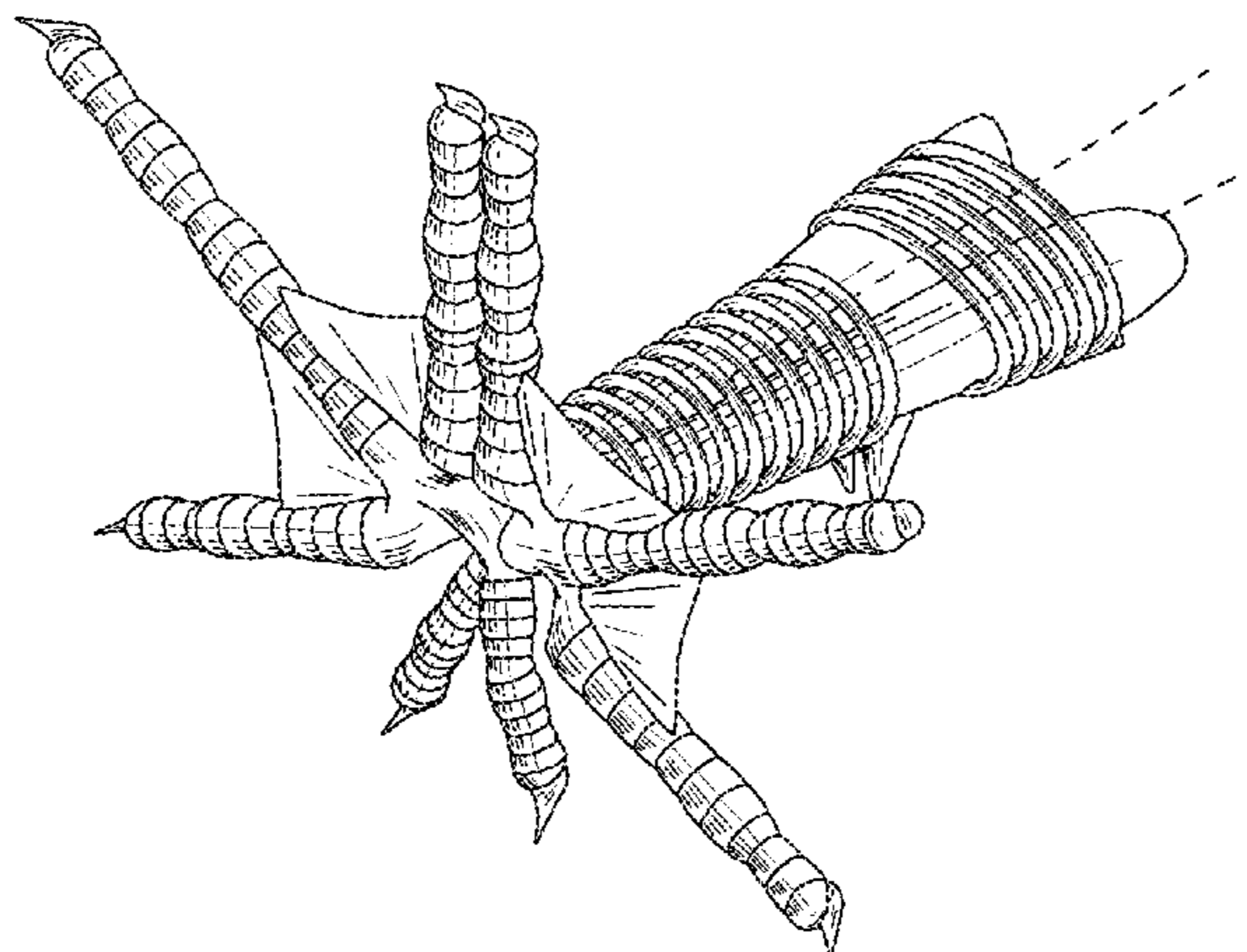

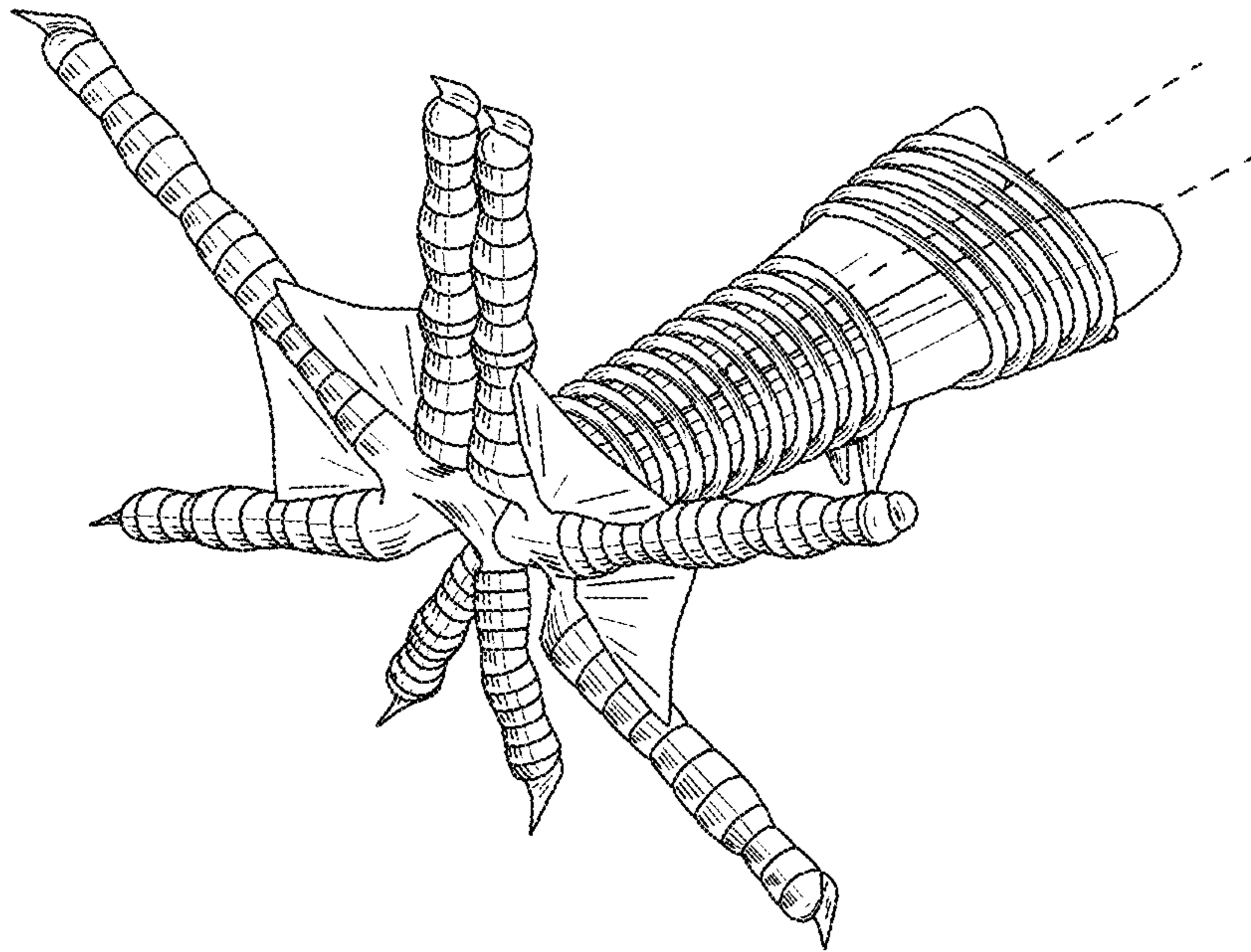

FIG. 1

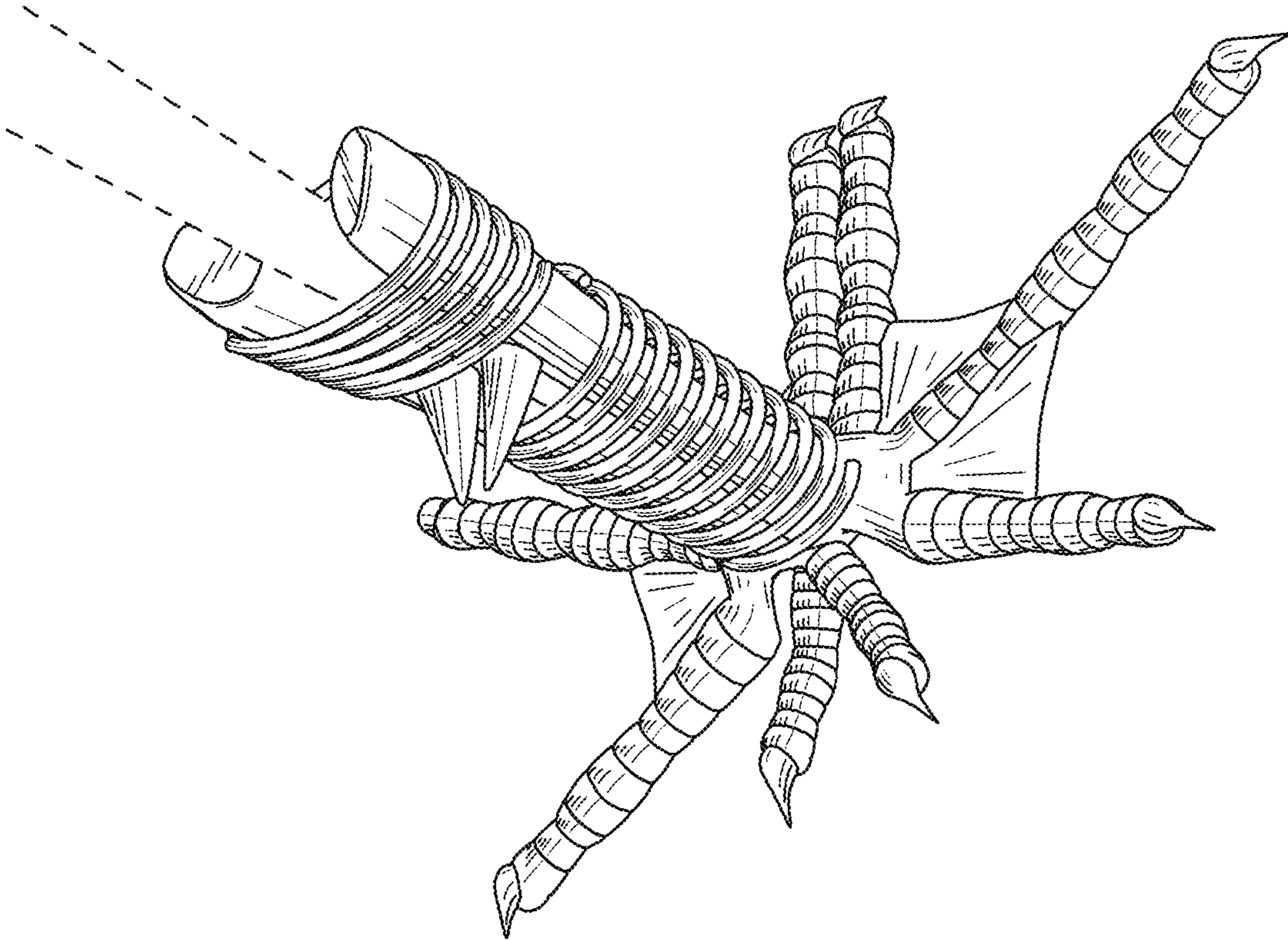

FIG. 2

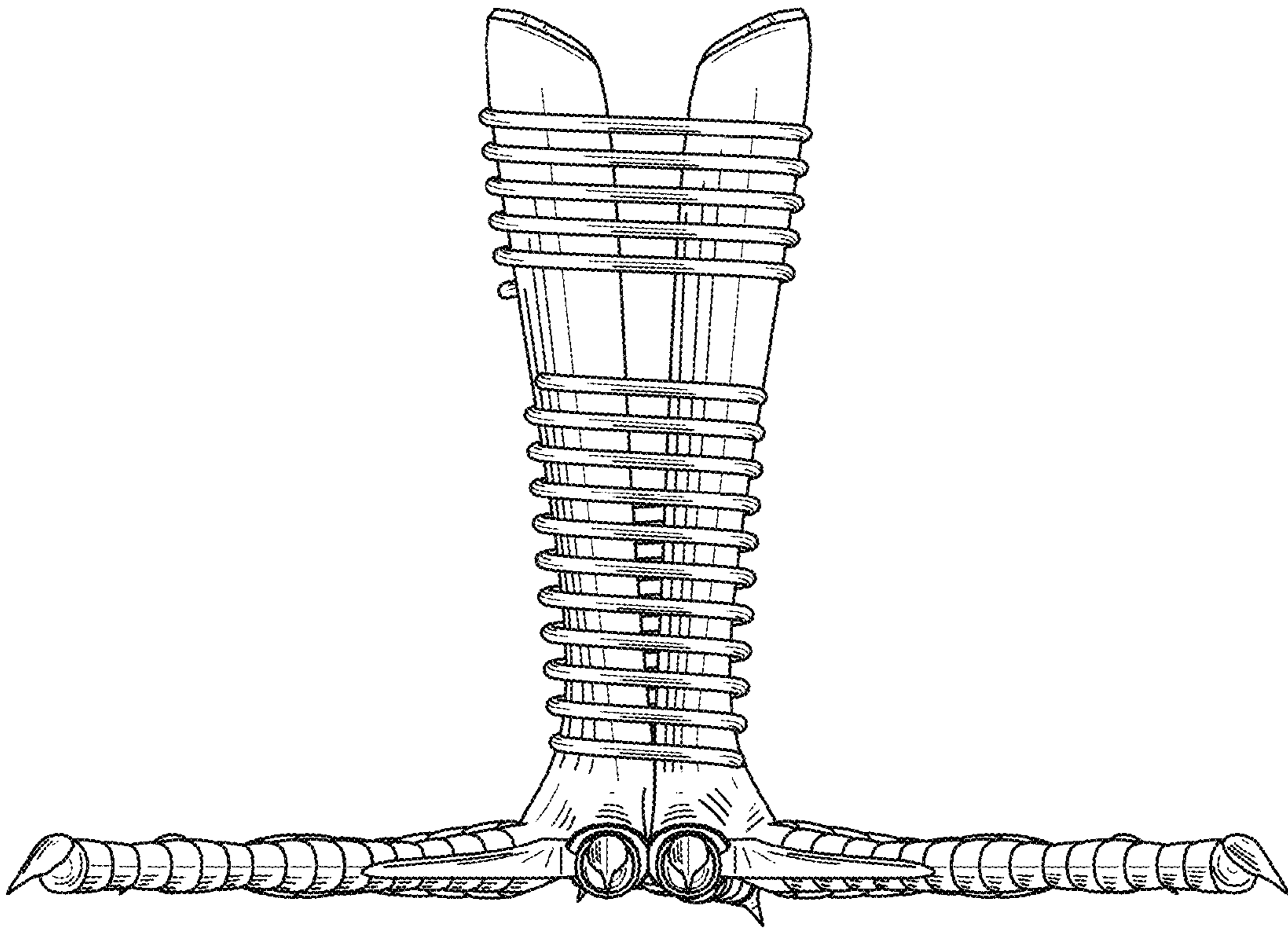

FIG. 3

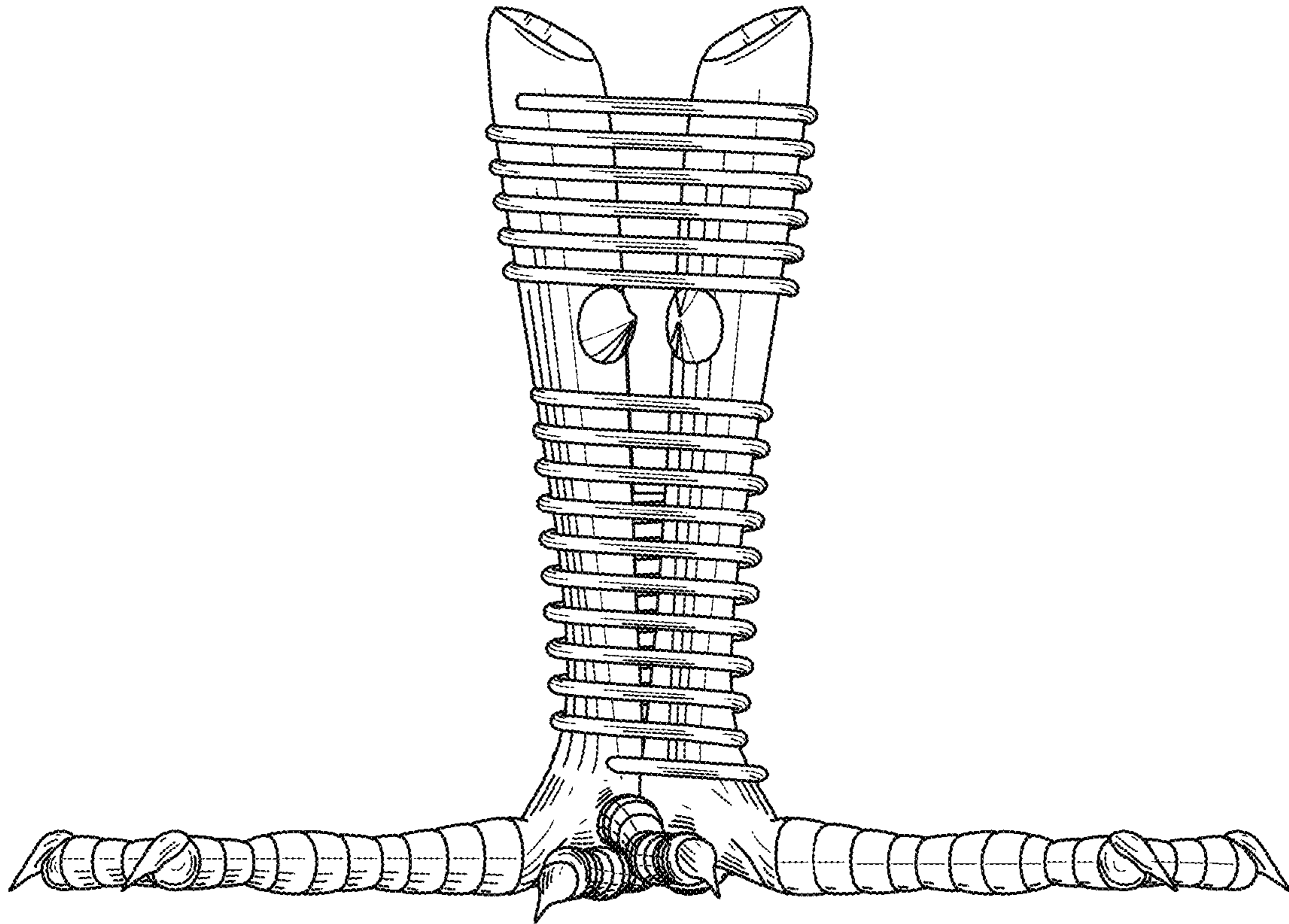

FIG. 4

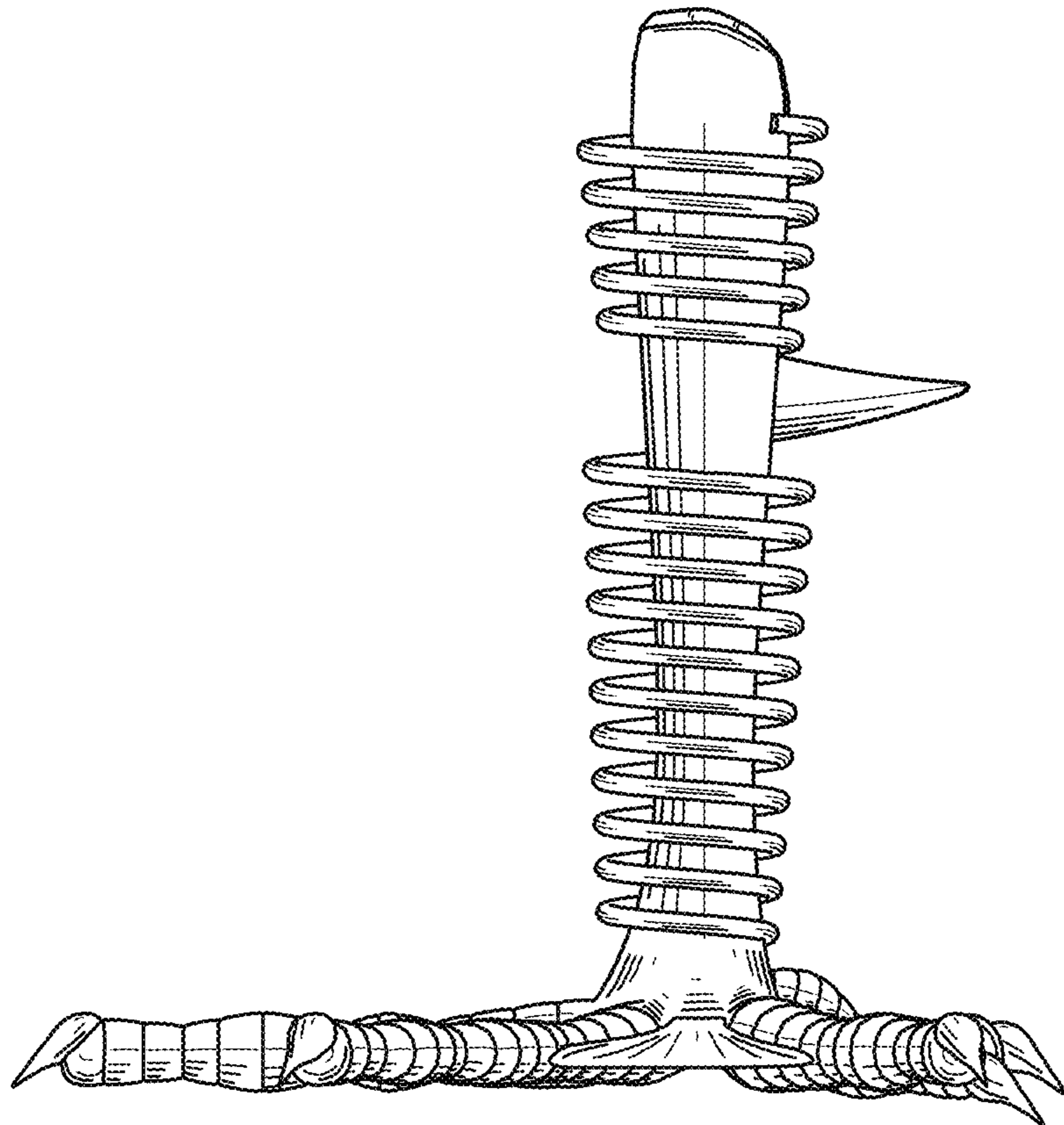

FIG. 5

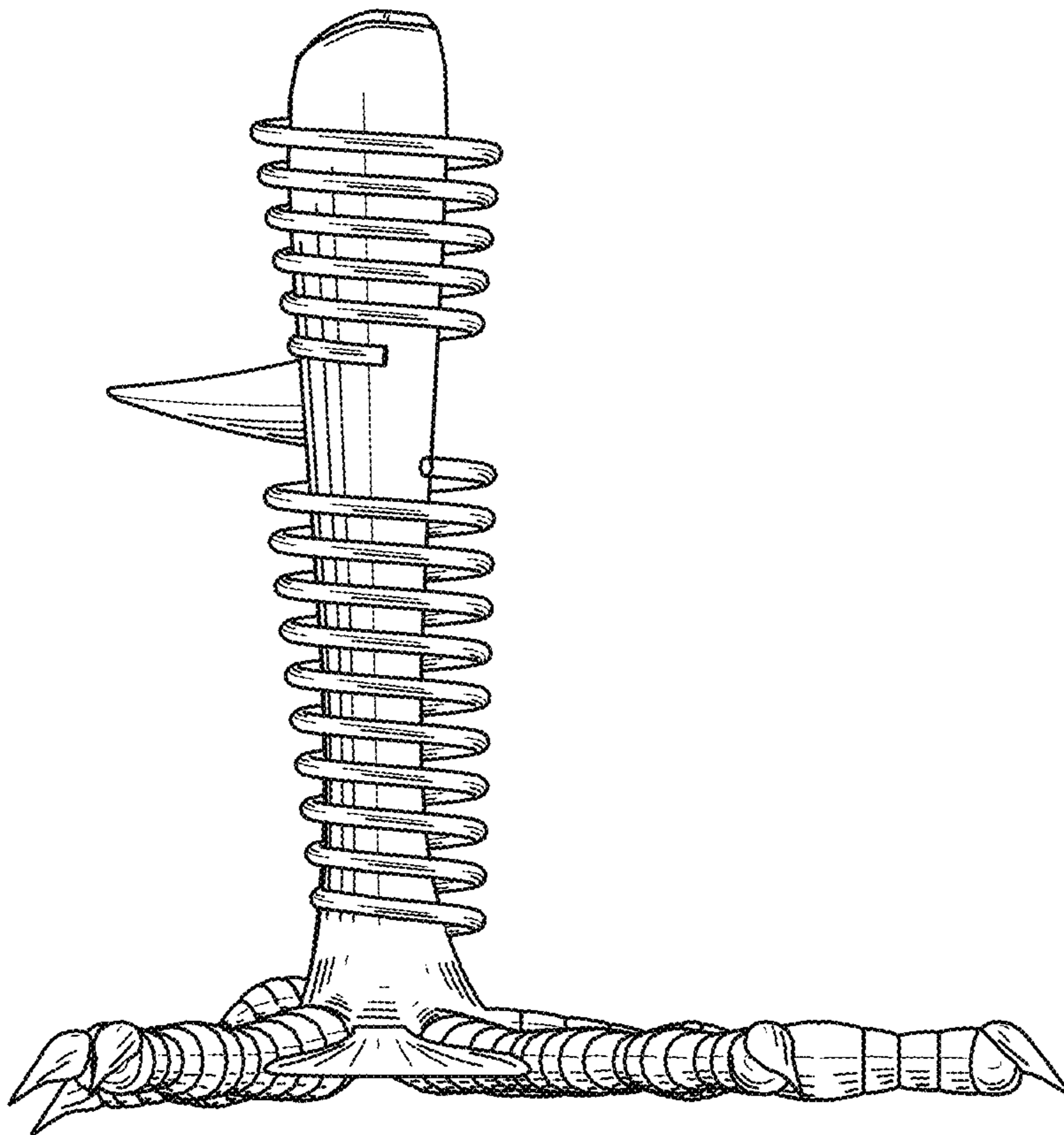

FIG. 6

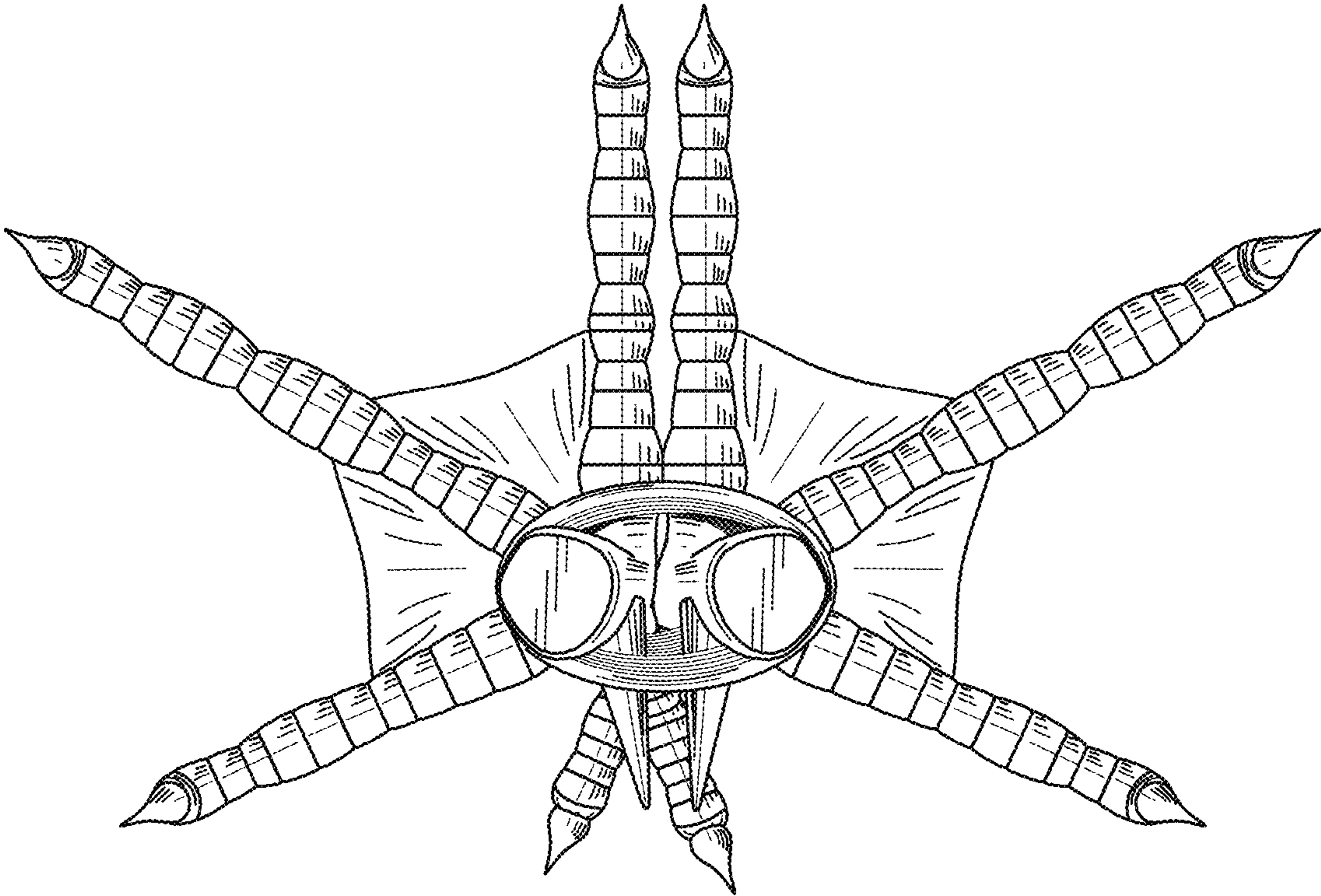

FIG. 7

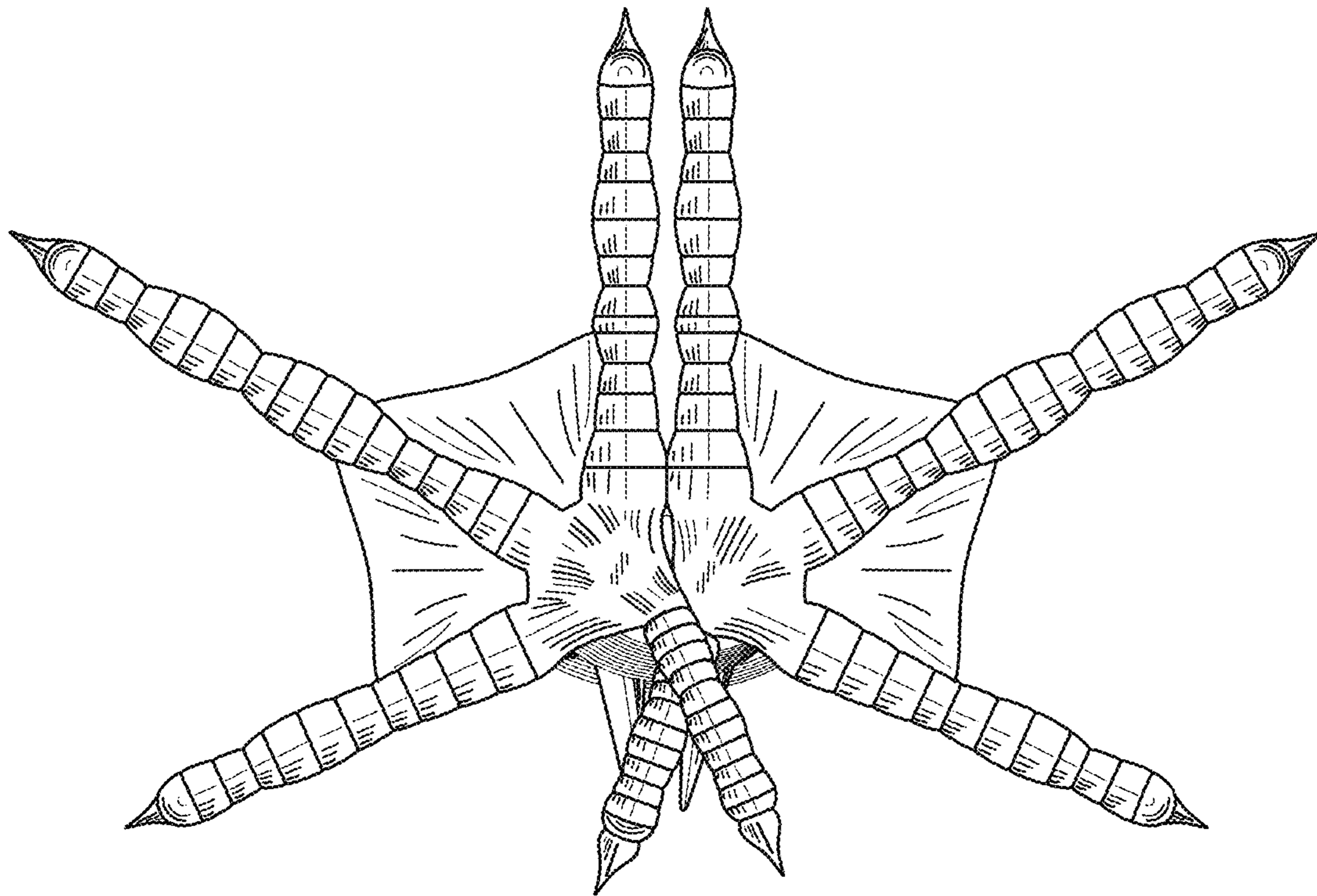

FIG. 8