



US00D771148S

(12) **United States Design Patent**  
**Soja**

(10) **Patent No.:** **US D771,148 S**

(45) **Date of Patent:** **\*\* Nov. 8, 2016**

(54) **COMBINED POSITIVE DISPLACEMENT PUMP WITH MOTOR**

(71) Applicant: **Marc Johnson Soja**, Toronto (CA)

(72) Inventor: **Marc Johnson Soja**, Toronto (CA)

(\*\*) Term: **15 Years**

(21) Appl. No.: **29/530,772**

(22) Filed: **Jun. 19, 2015**

(51) **LOC (10) Cl.** ..... **15-02**

(52) **U.S. Cl.**  
USPC ..... **D15/7**

(58) **Field of Classification Search**

USPC ..... D15/7-9; D23/231, 232, 225;  
417/410.1, 359, 415-416, 234, 321,  
417/265, 405, 60, 235, 355, 358, 363, 900;  
60/408, 412; 184/26-37; 415/140-147;  
123/495, 509  
CPC .. F02M 37/04; F02M 37/14; F04D 15/0218;  
F04D 9/02

See application file for complete search history.

(56) **References Cited**

**U.S. PATENT DOCUMENTS**

D591,310 S \* 4/2009 Soja ..... D15/7  
D676,063 S \* 2/2013 Soja ..... D15/7

D676,462 S \* 2/2013 Soja ..... D15/7  
D677,282 S \* 3/2013 Soja ..... D15/7  
D677,283 S \* 3/2013 Soja ..... D15/7  
D722,083 S \* 2/2015 Soja ..... D15/7

\* cited by examiner

*Primary Examiner* — Ralf Seifert

(57) **CLAIM**

The ornamental design for a combined positive displacement pump with motor, as shown and described.

**DESCRIPTION**

FIG. 1 is a front elevational view of a combined positive displacement pump with motor showing my new design; FIG. 2 is a left side elevational view thereof; FIG. 3 is a rear elevational view thereof; FIG. 4 is a right side elevational view thereof; FIG. 5 is a top plan view thereof; FIG. 6 is a bottom plan view thereof; FIG. 7 is a diagonal front perspective view seen from left side thereof; FIG. 8 is a diagonal front perspective view seen from right side thereof; FIG. 9 is a diagonal rear perspective view seen from right side thereof; and, FIG. 10 is a diagonal rear perspective view seen from left side therefor.

**1 Claim, 10 Drawing Sheets**

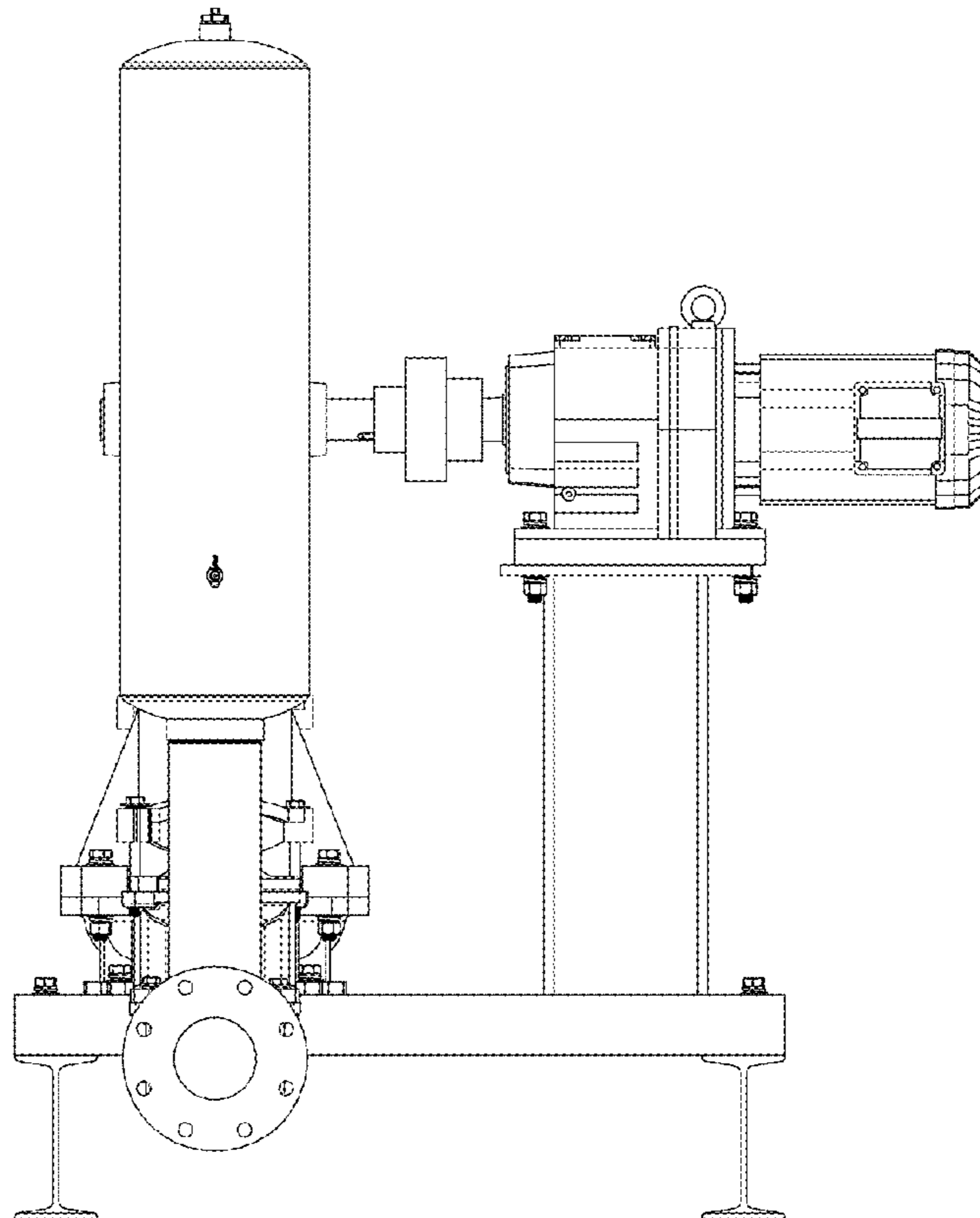

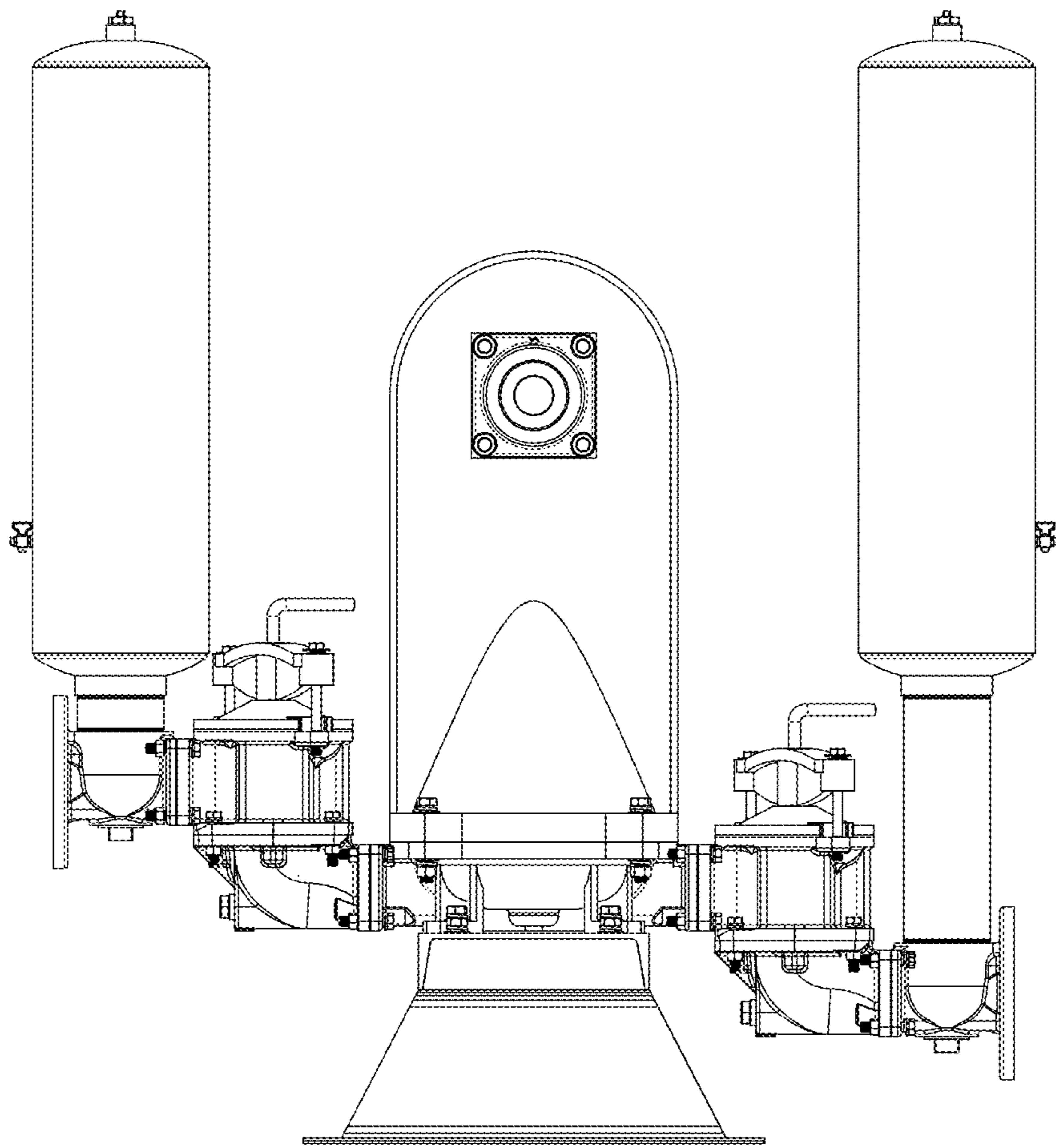

FIG.1

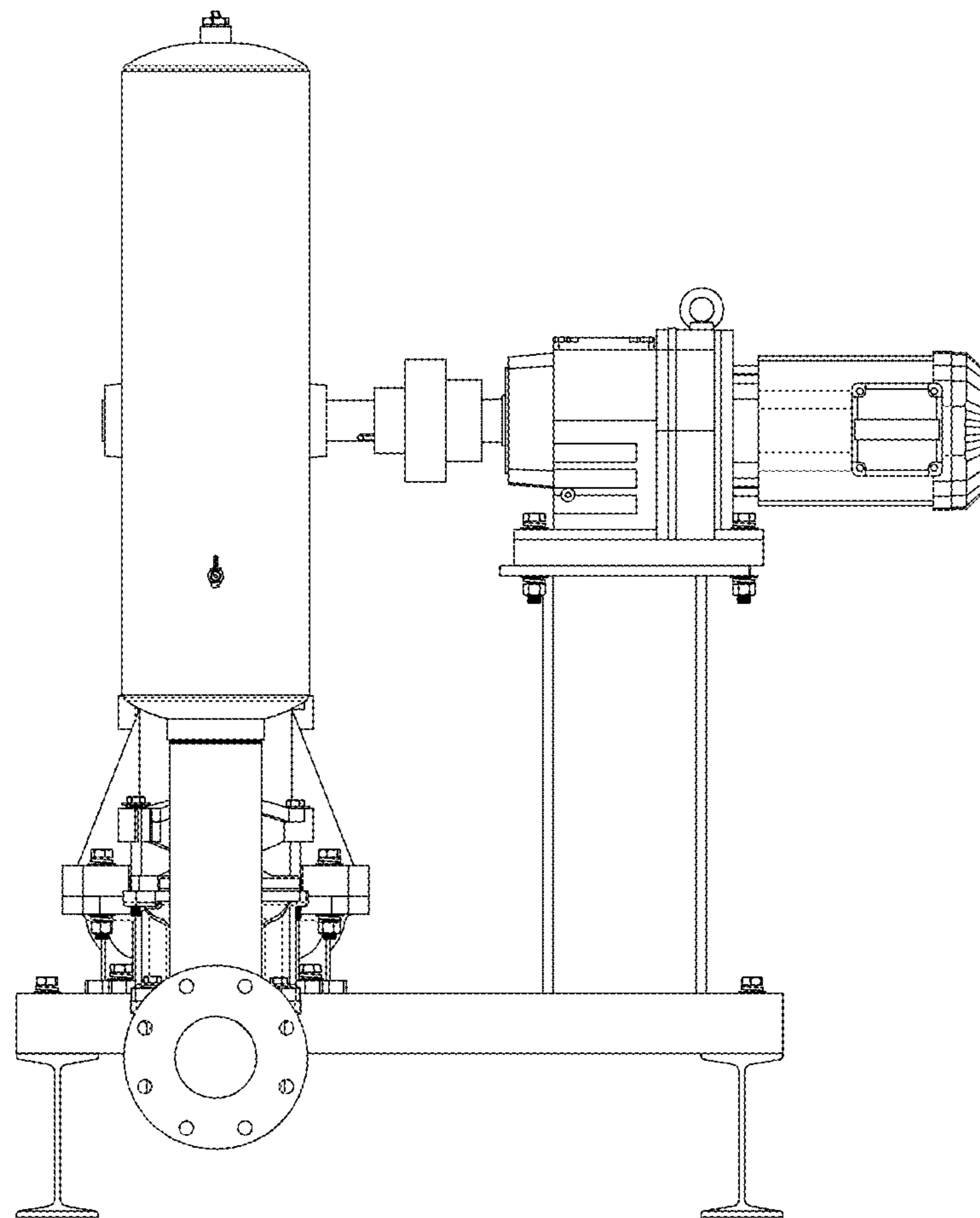

FIG.2

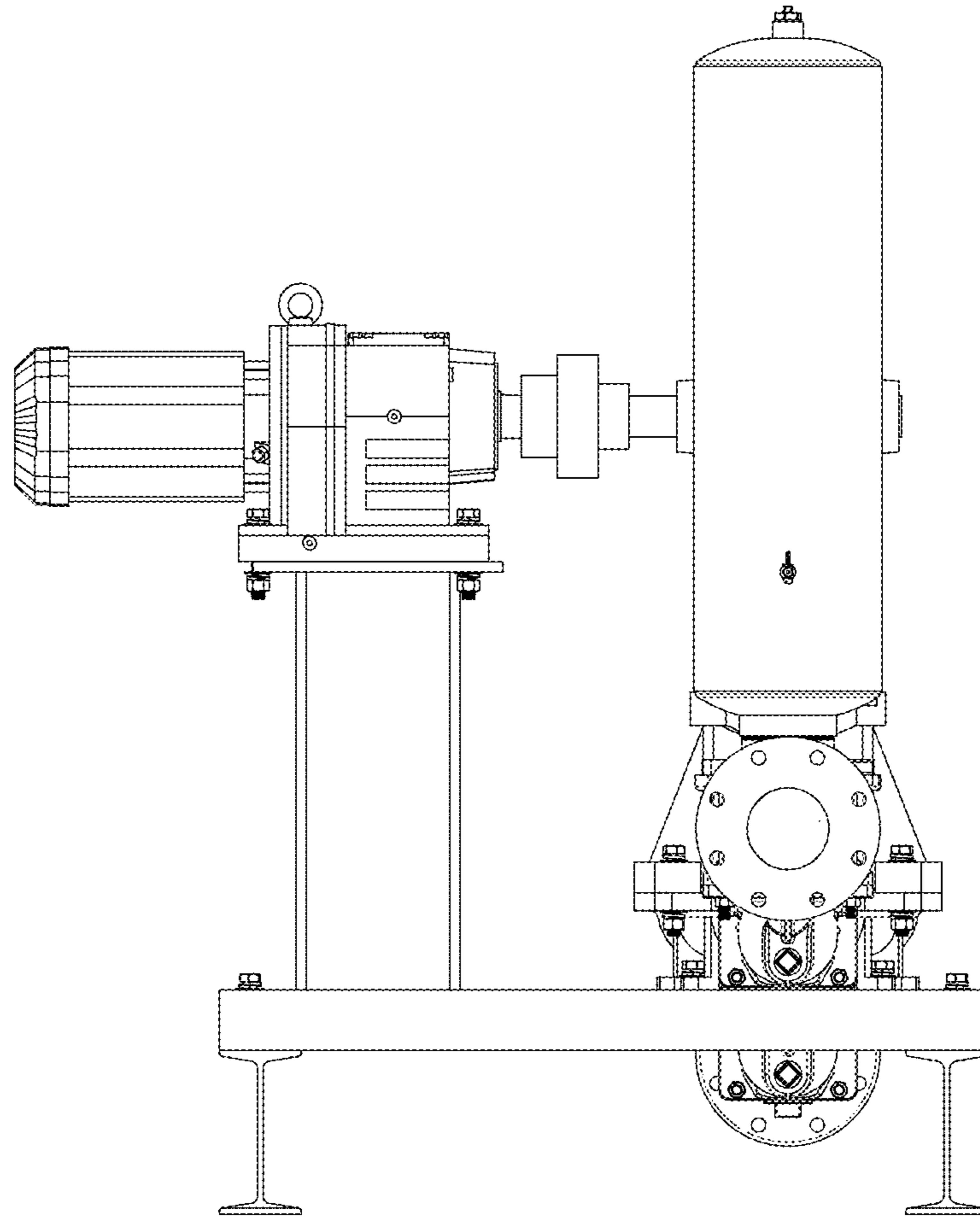

FIG. 3

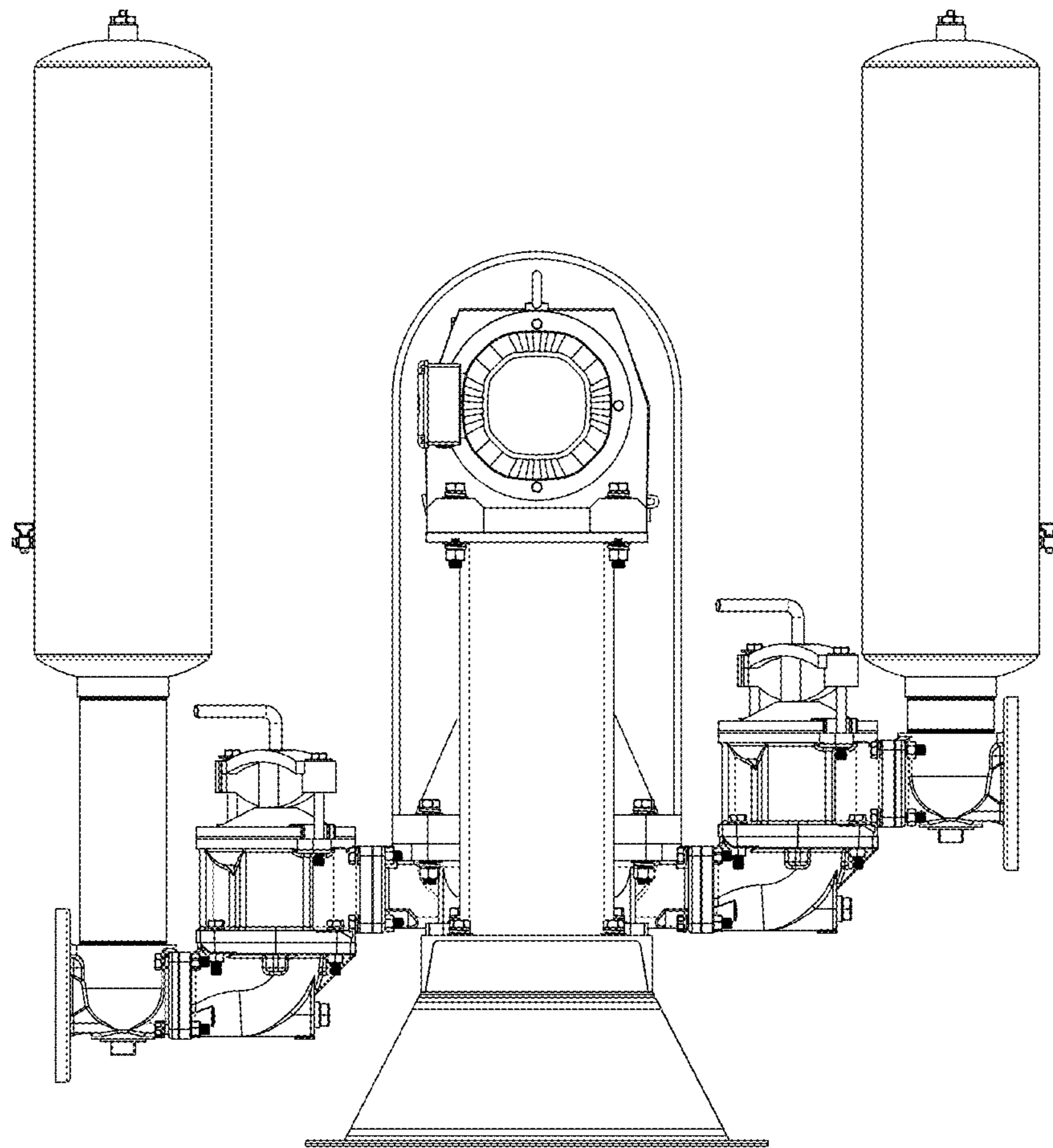

FIG.4

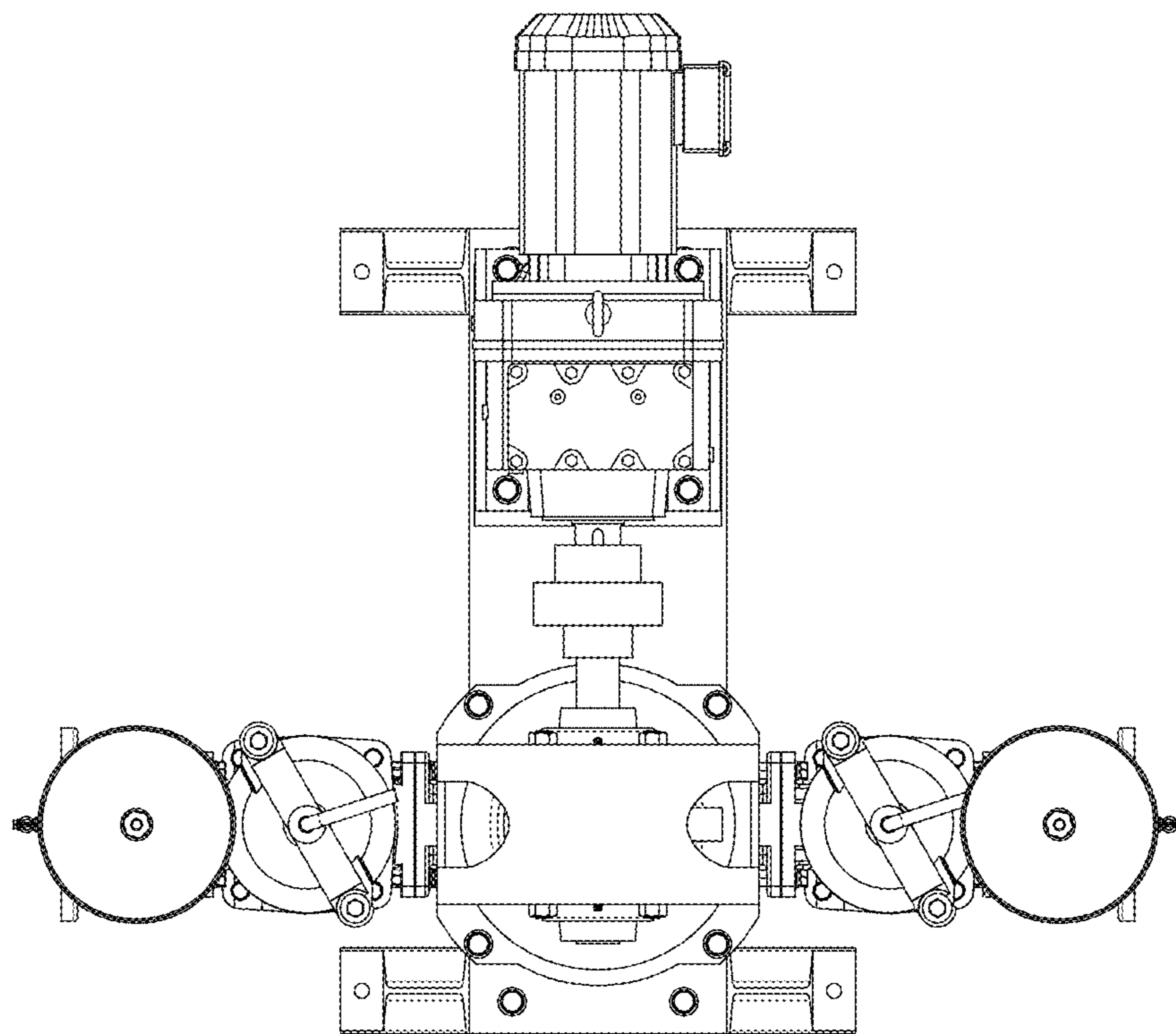

FIG. 5



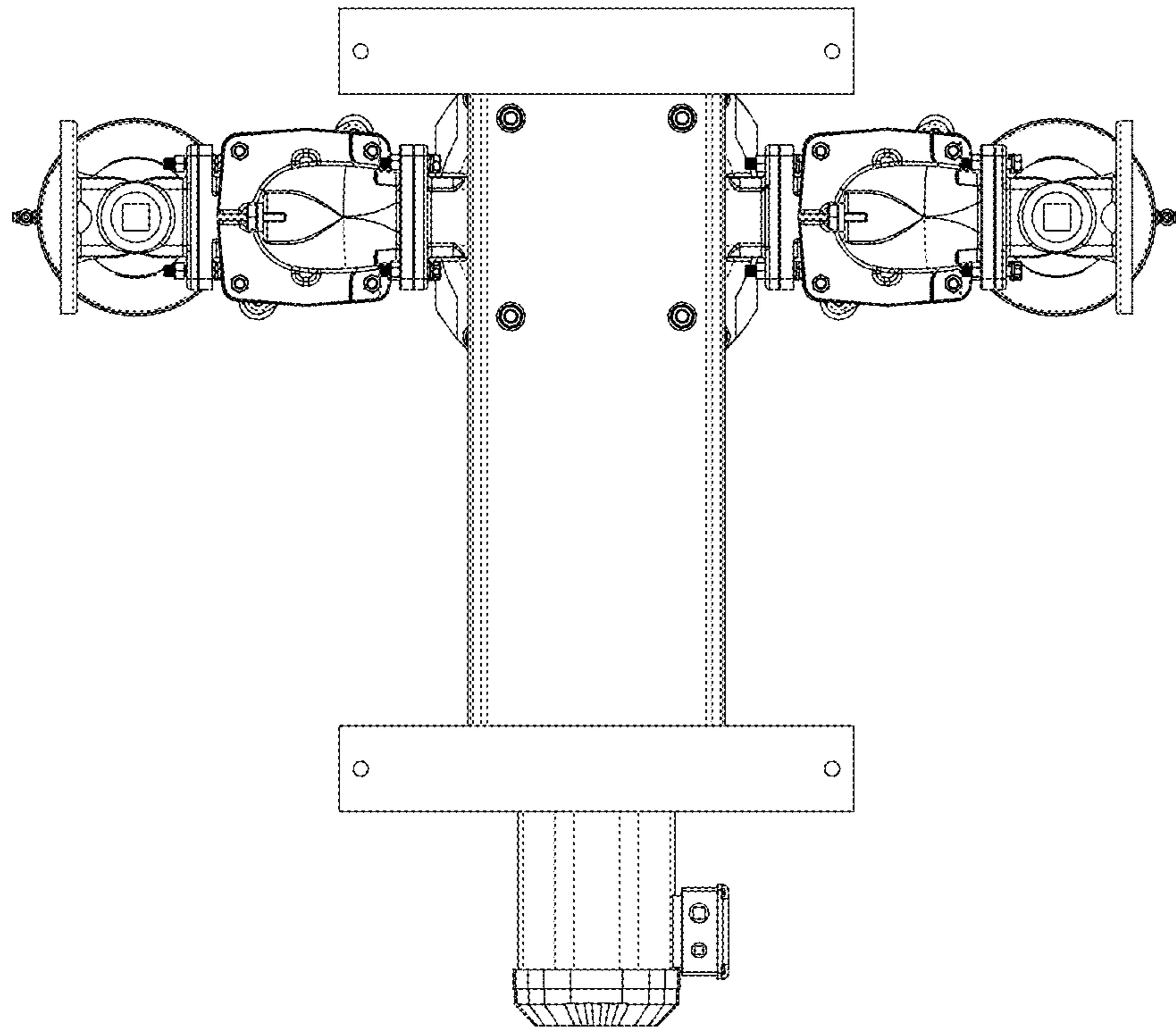

FIG. 6

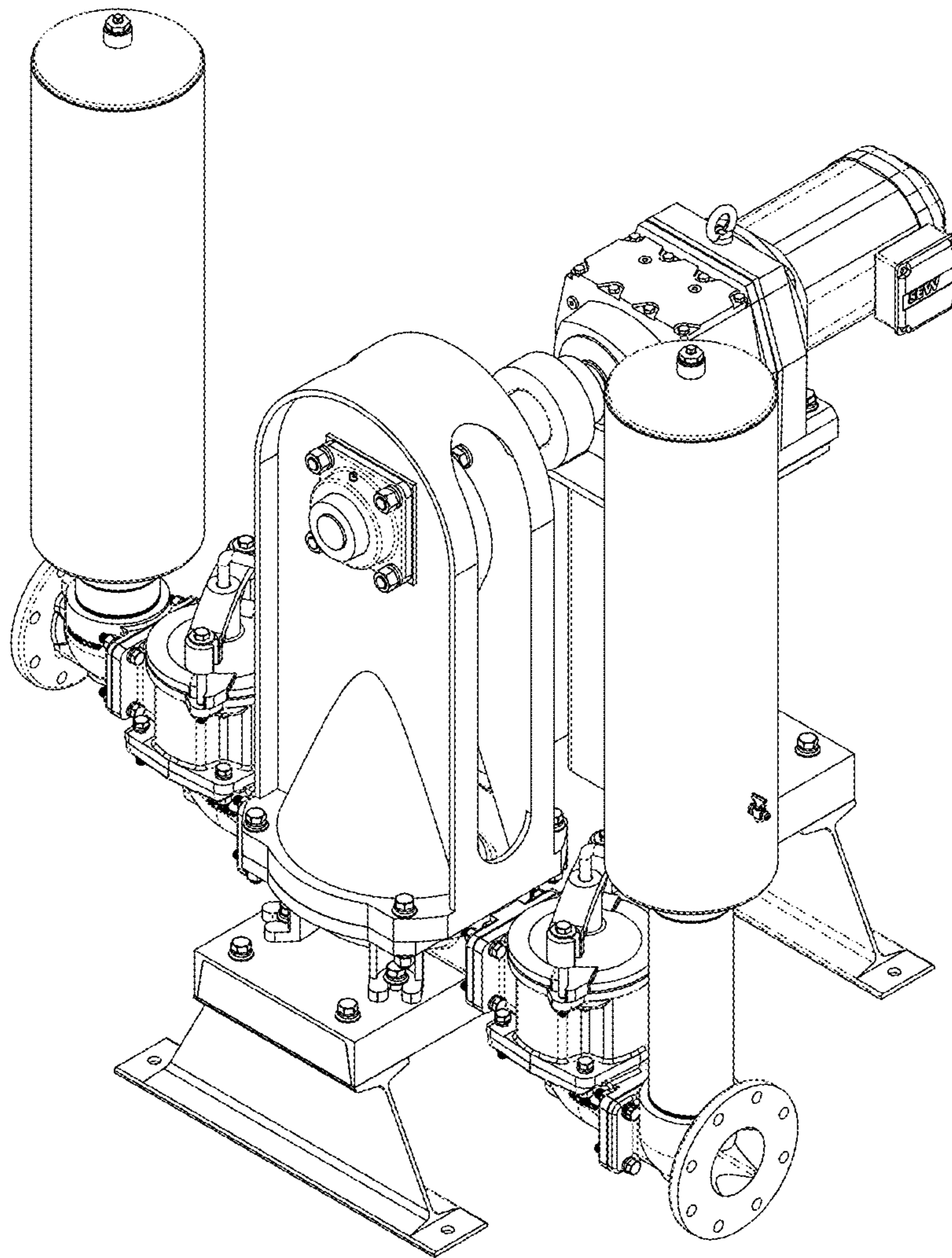

FIG. 7



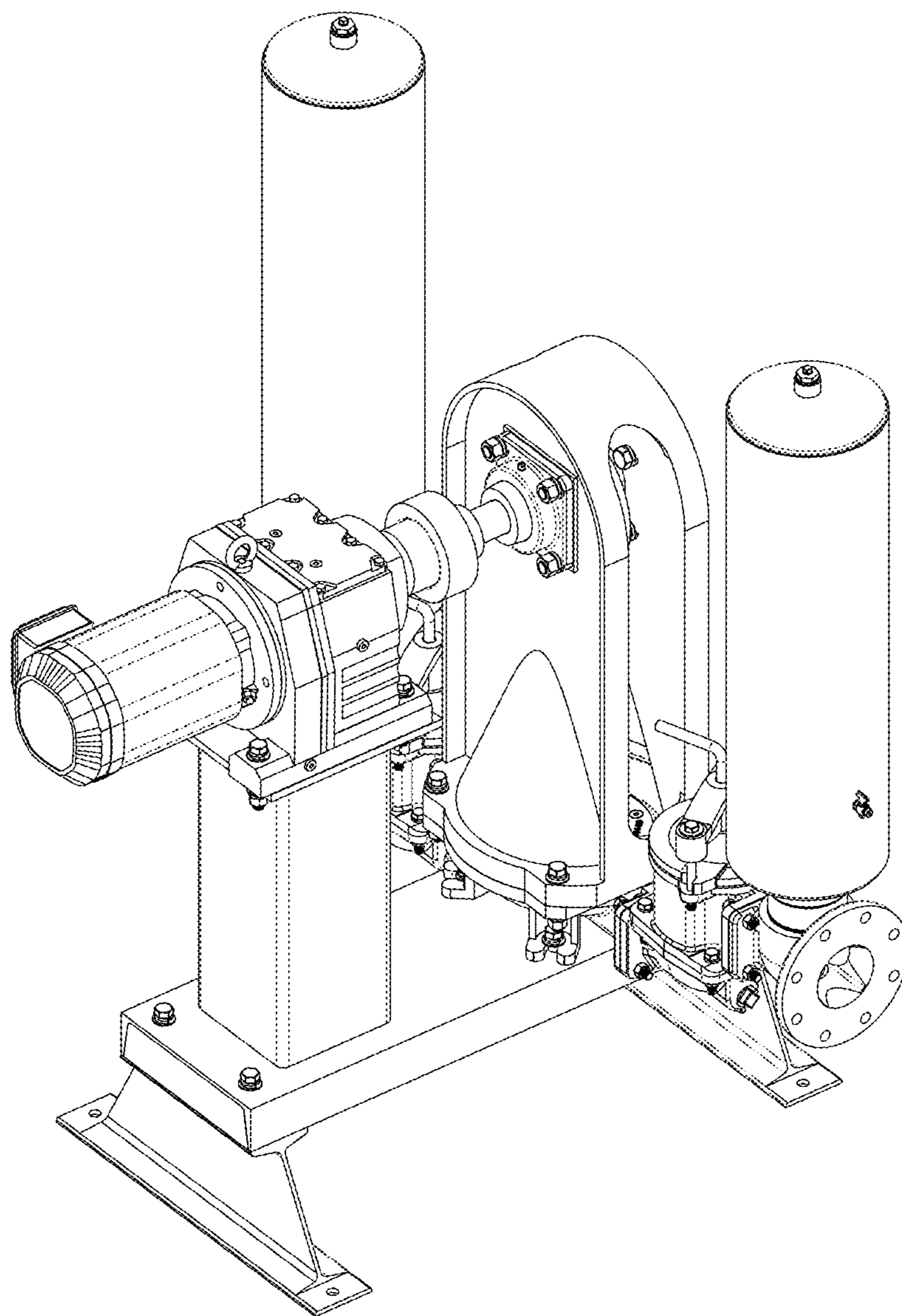

FIG. 8

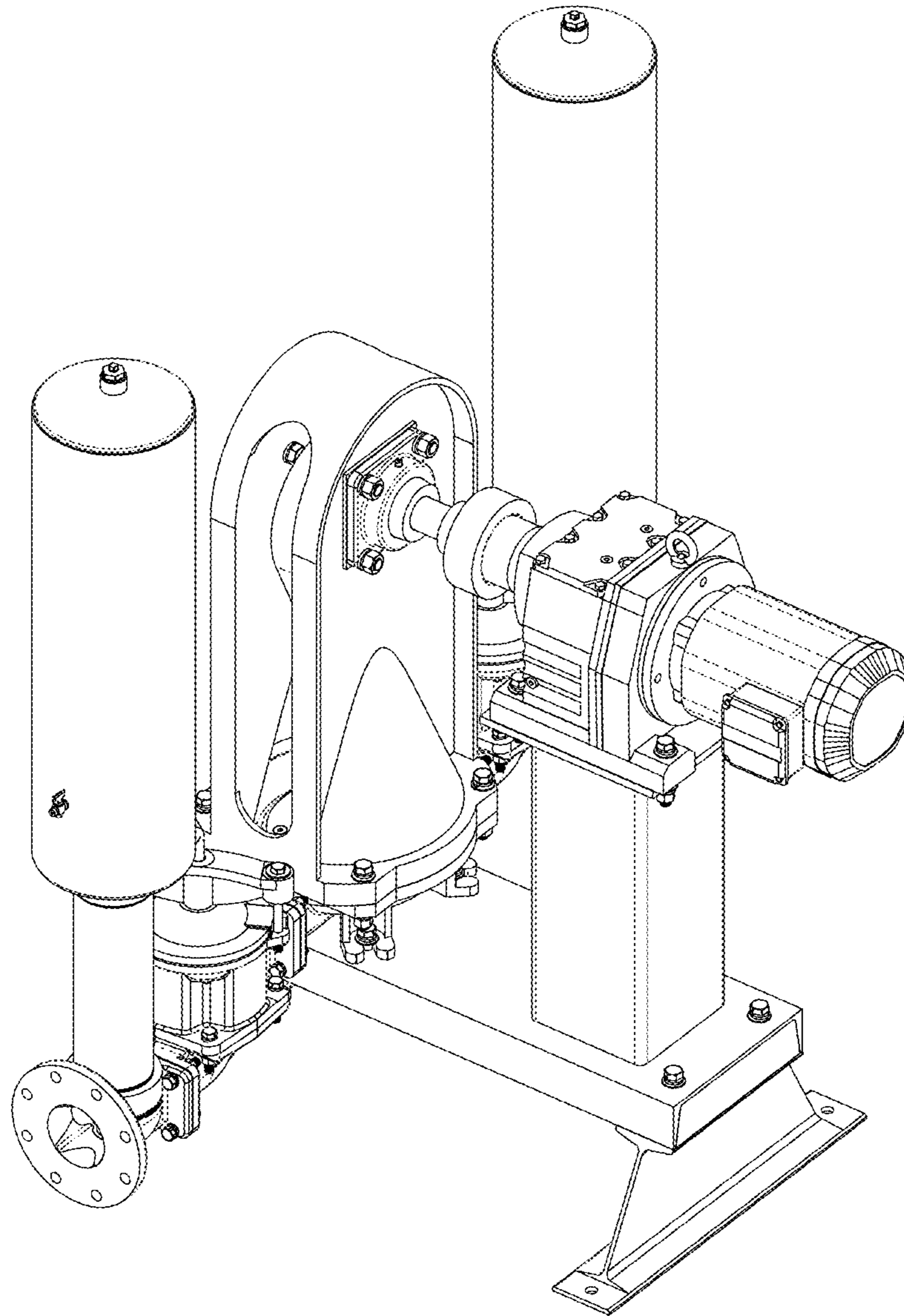

FIG. 9

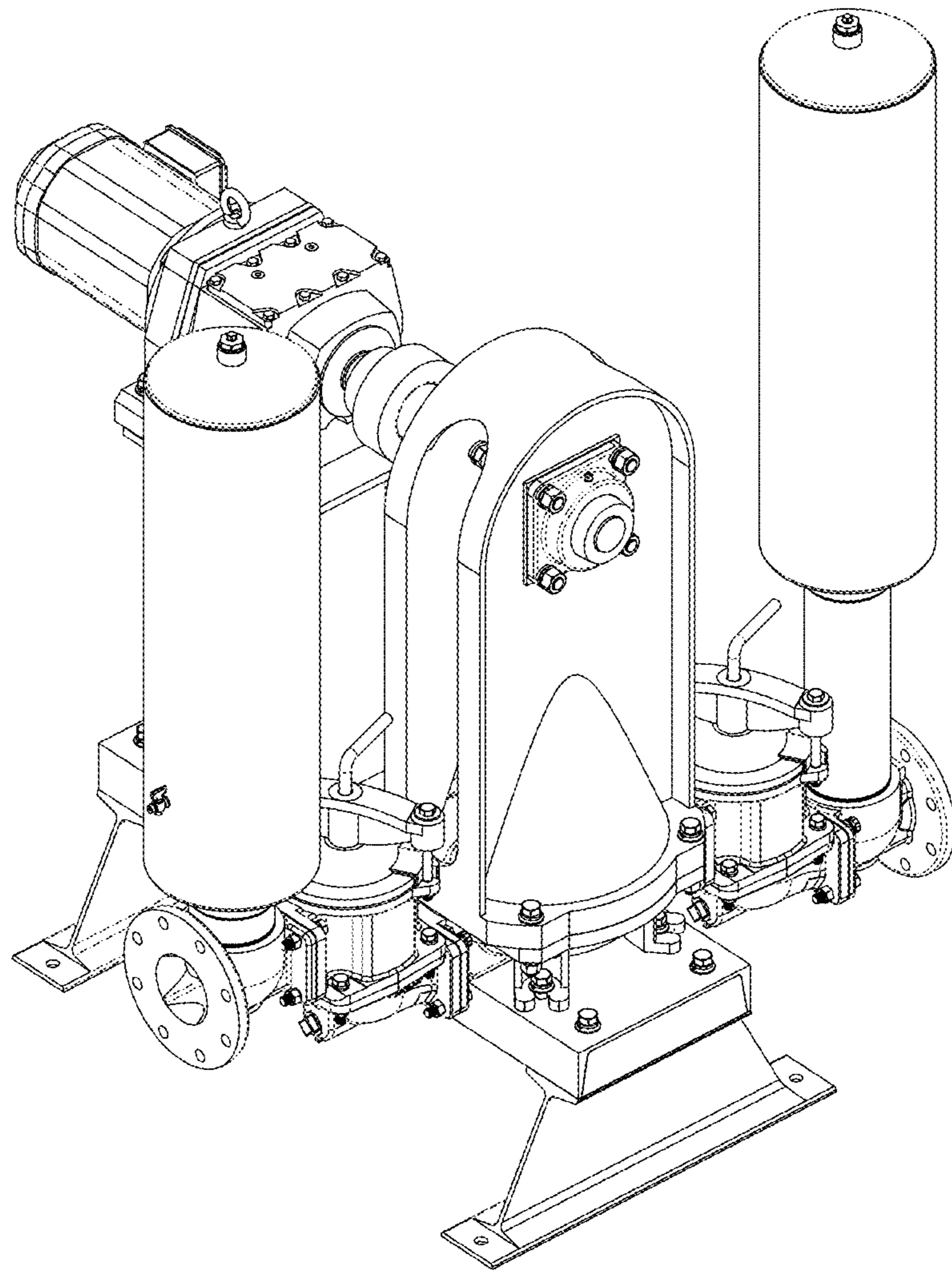

FIG. 10