



US00D771147S

(12) **United States Design Patent**
Fisher et al.

(10) **Patent No.:** **US D771,147 S**
(45) **Date of Patent:** **** Nov. 8, 2016**

(54) **AXLE MOUNTED HYDRAULIC POWER UNIT**

(71) Applicant: **Eaton Corporation**, Cleveland, OH (US)

(72) Inventors: **Daniel P. Fisher**, Coldwater, MI (US); **Andrew N. Edler**, Homer, MI (US); **Scott M. Besemer**, Battle Creek, MI (US); **Jeffrey A. Oesch**, Roseville, MI (US); **Matthew G. Fox**, Ceresco, MI (US)

(73) Assignee: **Eaton Corporation**, Cleveland, OH (US)

(**) Term: **15 Years**

(21) Appl. No.: **29/549,910**

(22) Filed: **Dec. 29, 2015**

Related U.S. Application Data

(63) Continuation-in-part of application No. 29/508,563, filed on Nov. 7, 2014.

(51) **LOC (10) Cl.** **15-01**

(52) **U.S. Cl.**
USPC **D15/5**

(58) **Field of Classification Search**
USPC D15/5, 7, 8, 9, 148, 149, 199; 475/226, 475/220, 149, 150, 151, 152, 153, 154, 249, 475/248, 231; D23/231, 232; D12/160, D12/159; 418/61.3; 180/65.235; 60/426
CPC F15B 11/162; F15B 11/26; F15B 13/044; F15B 13/026; F15B 2211/781; F16H 39/40
See application file for complete search history.

(56) **References Cited**

U.S. PATENT DOCUMENTS

2,239,866 A 4/1941 Vickers
2,853,091 A 9/1958 Tuer
2,917,898 A 12/1959 Berry

4,479,395 A 10/1984 Riley
D308,209 S * 5/1990 Laqua D15/7
7,472,547 B2 1/2009 Grosskopf
7,857,723 B2 * 12/2010 Krisher B60K 17/20
475/150
7,891,730 B2 * 2/2011 Rikkert B60J 7/0573
296/220.01
7,985,162 B2 * 7/2011 Buchele B64G 1/286
475/150
D741,916 S * 10/2015 Fox D15/5

(Continued)

FOREIGN PATENT DOCUMENTS

EP 0481022 4/1992

Primary Examiner — T. Chase Nelson

Assistant Examiner — Ania Aman

(74) *Attorney, Agent, or Firm* — Remarck Law Group PLC

(57) **CLAIM**

The ornamental design for an axle mounted hydraulic power unit, as shown and described.

DESCRIPTION

FIG. 1 is a front perspective view of an axle mounted hydraulic power unit showing our new design.

FIG. 2 is a top plan view of the axle mounted hydraulic power unit of FIG. 1.

FIG. 3 is a bottom plan view of the axle mounted hydraulic power unit of FIG. 1.

FIG. 4 is a first side view of the axle mounted hydraulic power unit of FIG. 1.

FIG. 5 is a second side view of the axle mounted hydraulic power unit of FIG. 1.

FIG. 6 is a third side view of the axle mounted hydraulic power unit of FIG. 1; and,

FIG. 7 is a fourth side view of the axle mounted hydraulic power unit of FIG. 1.

The broken line showing portions of the axle mounted hydraulic power unit form no part of the claimed design.

1 Claim, 7 Drawing Sheets

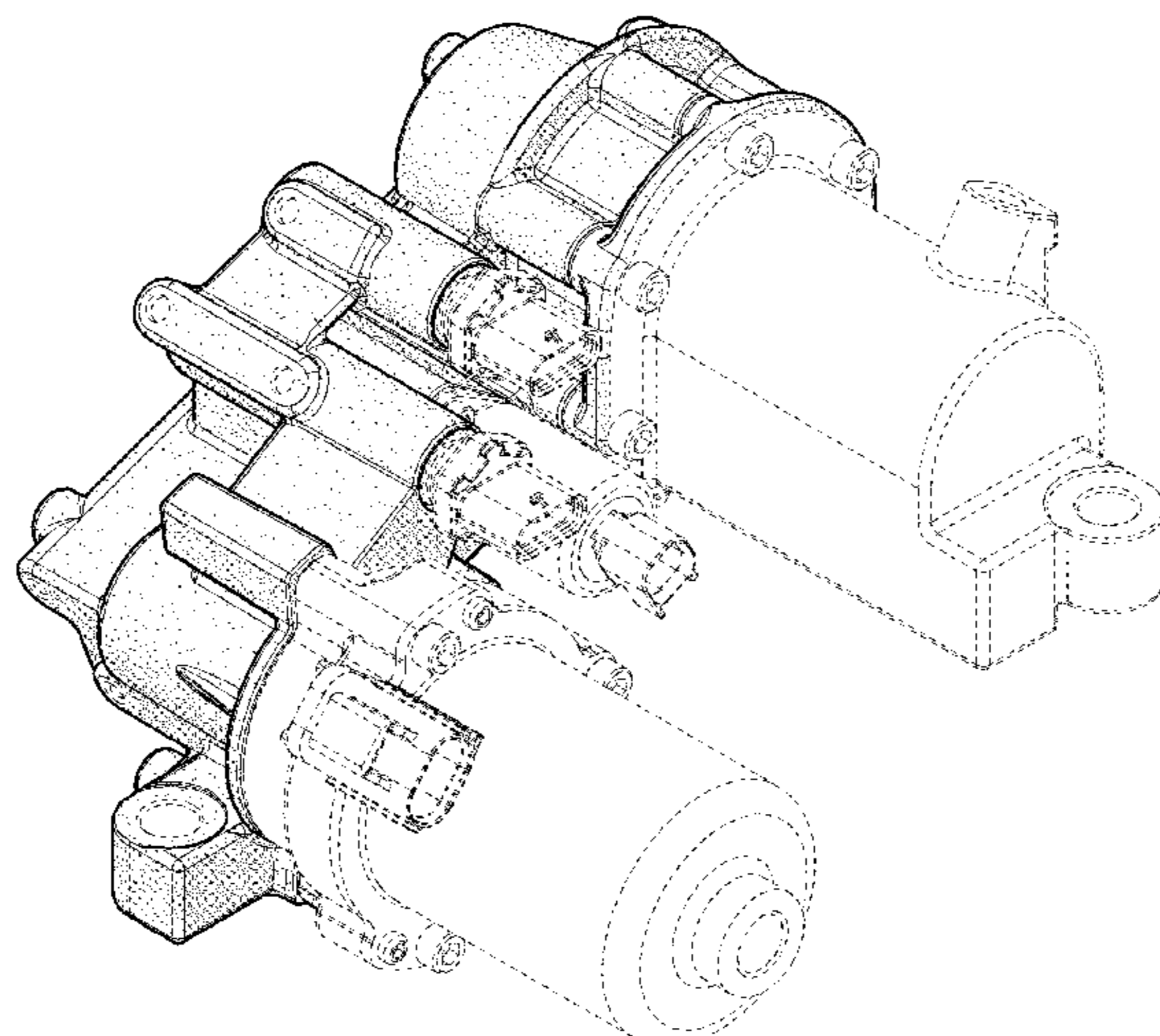

(56)

References Cited

U.S. PATENT DOCUMENTS

D744,542 S * 12/2015 Edler D15/7
D749,642 S * 2/2016 Fisher D15/5
2003/0059310 A1 3/2003 Koenig
2008/0042488 A1* 2/2008 Anderson B60T 8/323
303/10
2008/0060867 A1* 3/2008 Oda B60K 5/04
180/291
2008/0085803 A1* 4/2008 Claussen B60K 17/36
475/220
2010/0218746 A1* 9/2010 Rabhi F16K 11/161
123/48 B

2011/0147111 A1* 6/2011 Sun B62D 5/0406
180/444
2012/0329592 A1* 12/2012 Sun B62D 5/0406
475/4
2014/0179484 A1* 6/2014 Fox F16H 48/32
475/231
2014/0274529 A1* 9/2014 Edler F16H 48/22
475/150
2015/0105210 A1* 4/2015 Wadhva F16H 48/08
475/232
2016/0076634 A1* 3/2016 Mitsubori F16H 57/0006
74/325
2016/0091077 A1* 3/2016 Sotani F16H 57/021
74/606 R

* cited by examiner

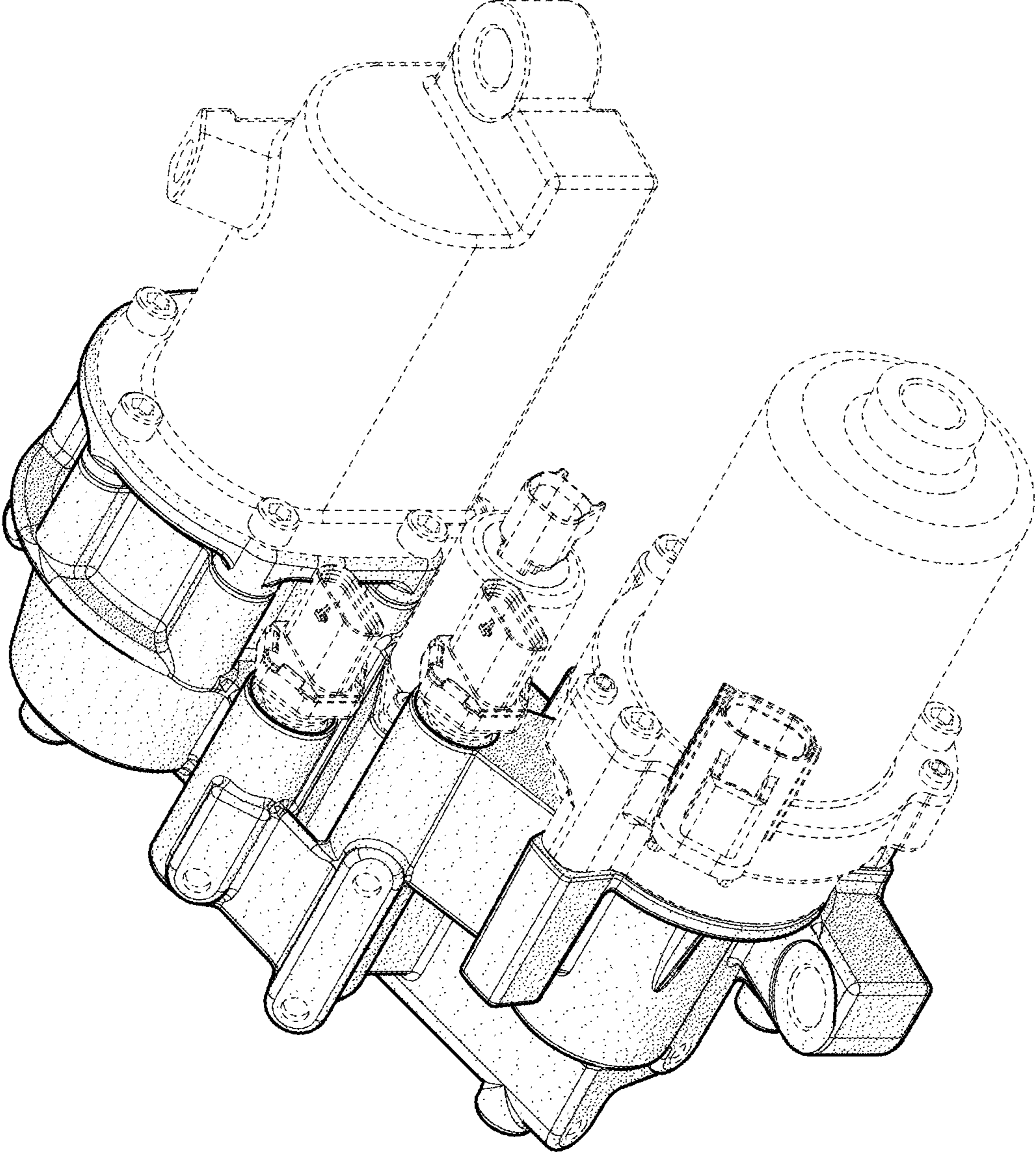

FIG. 1

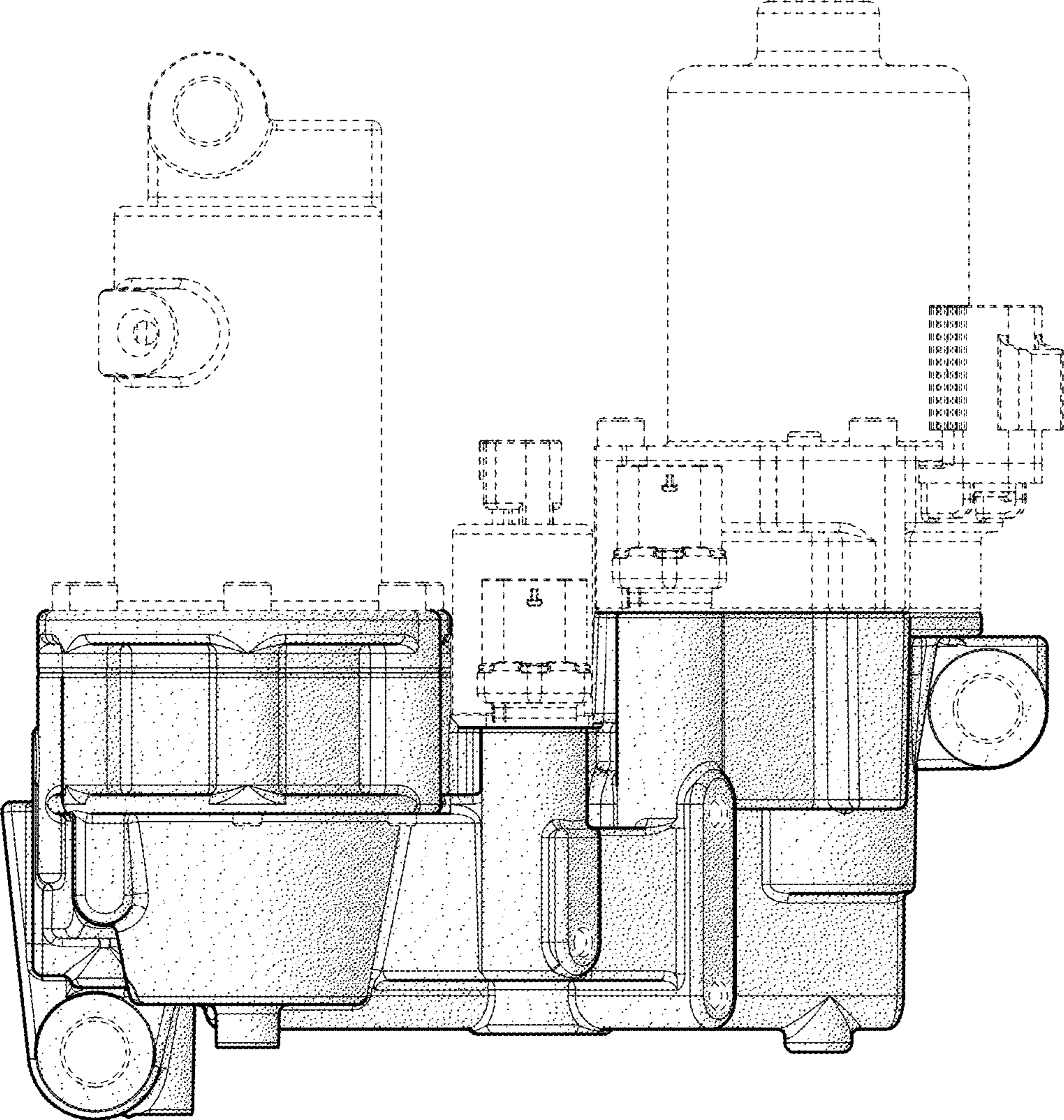

FIG. 2

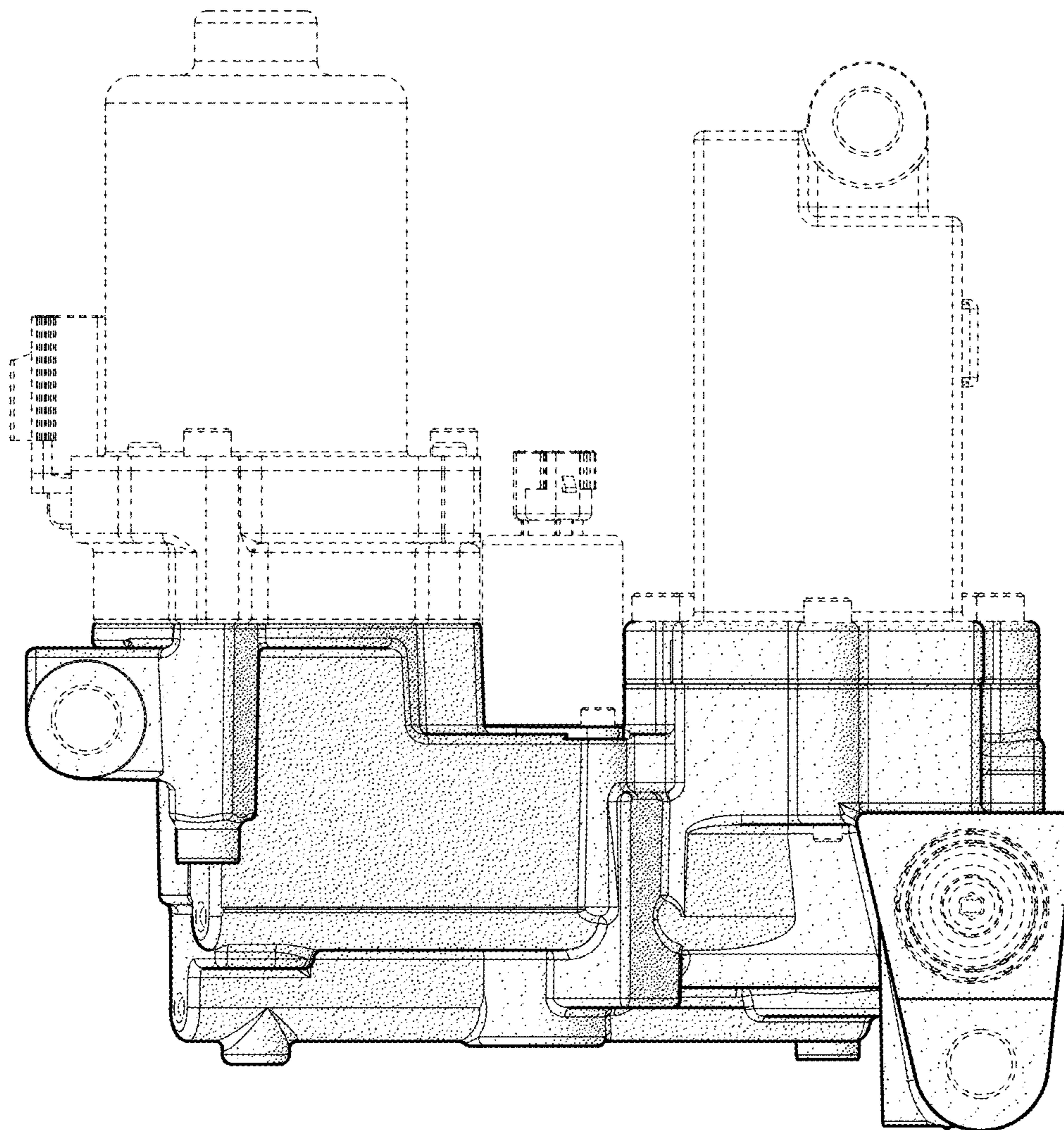

FIG. 3

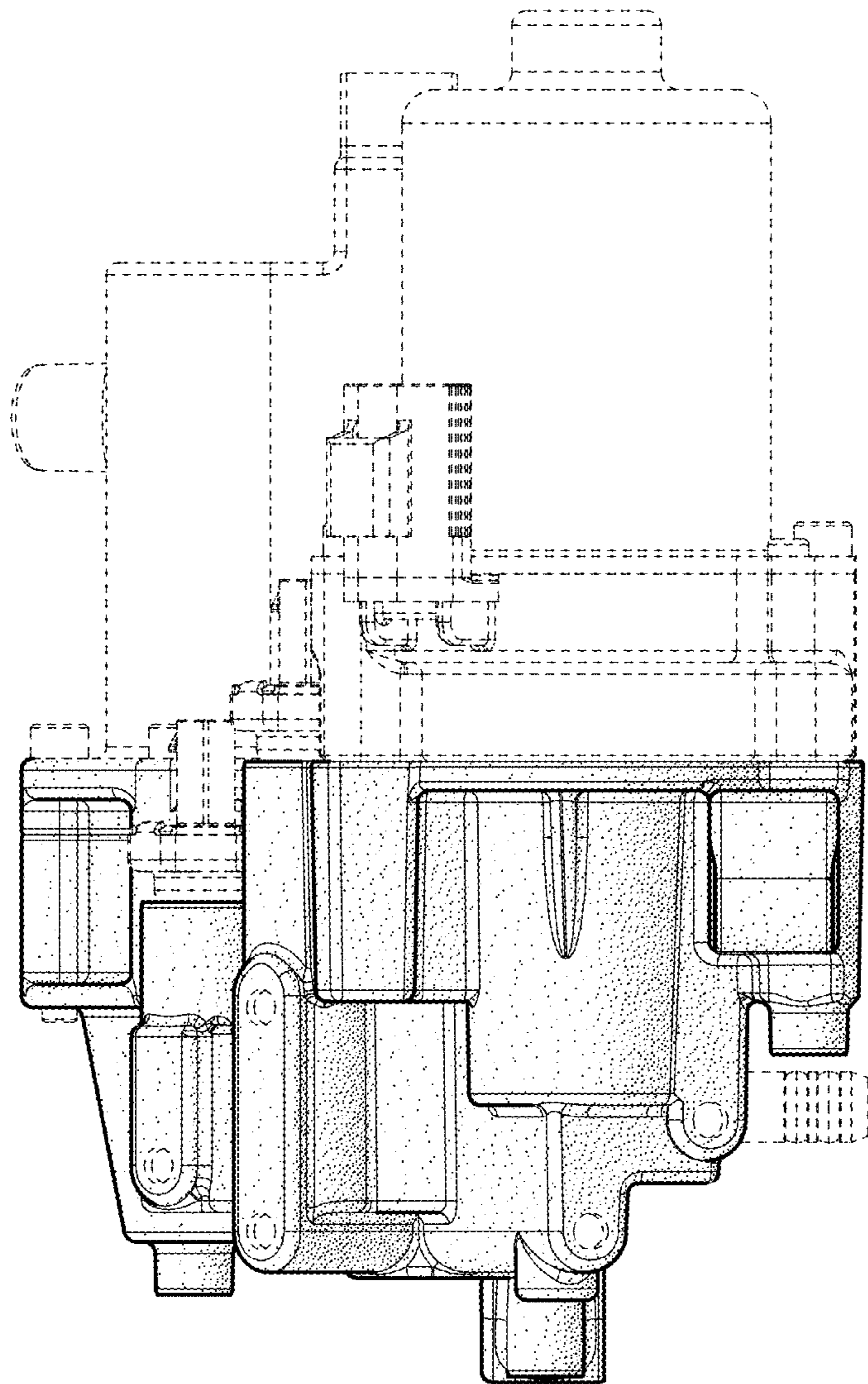

FIG. 4

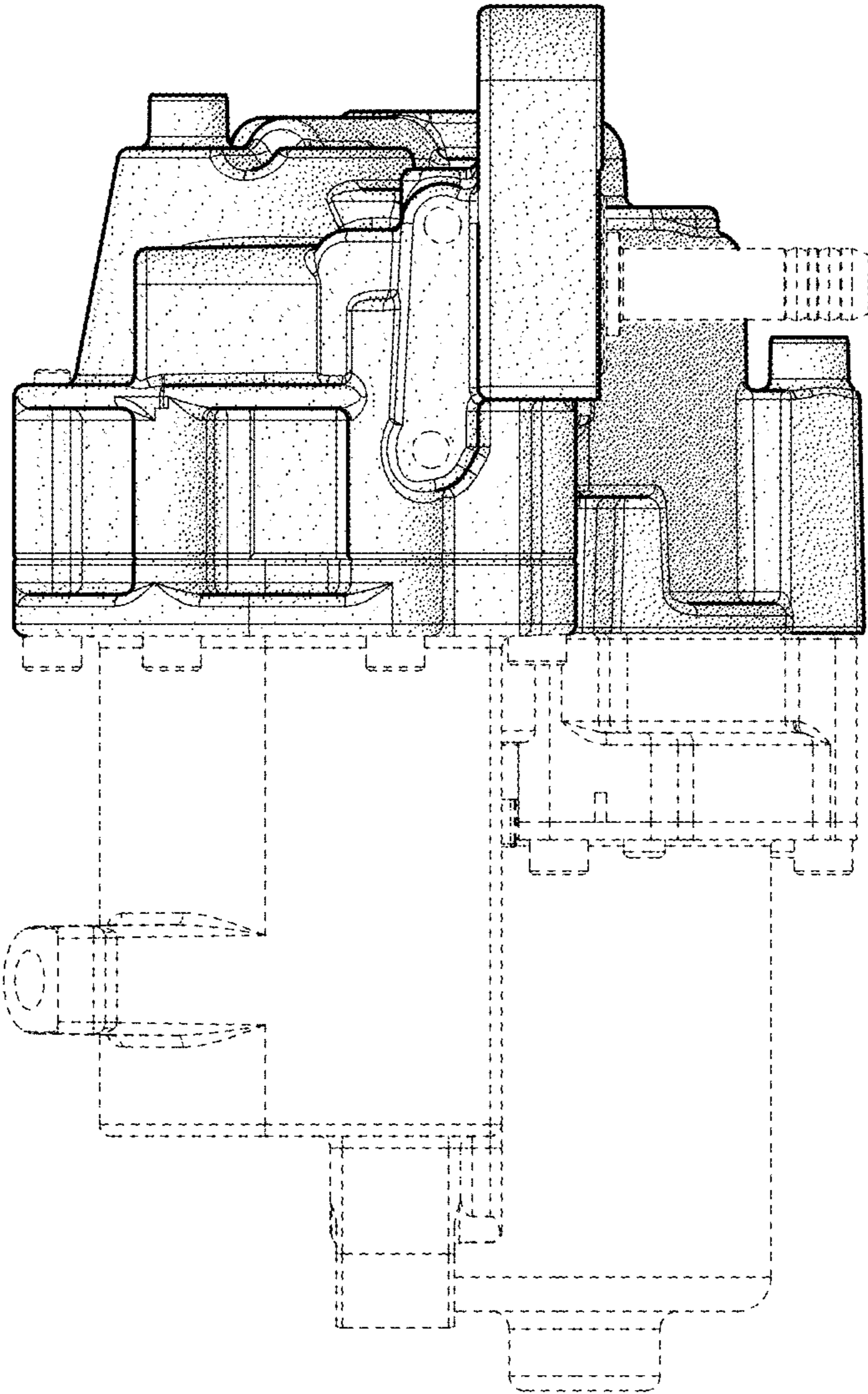

FIG. 5

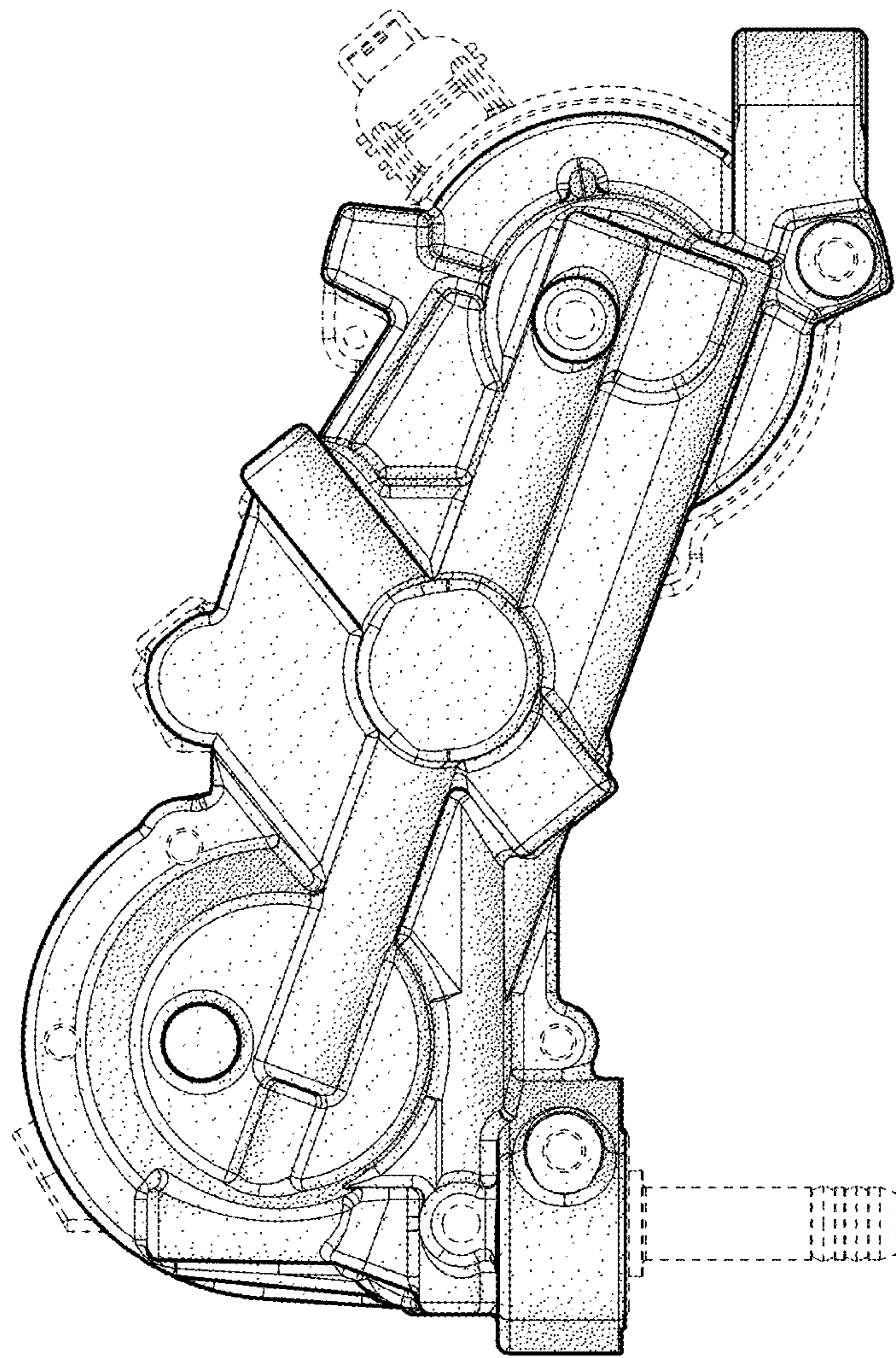

FIG. 6

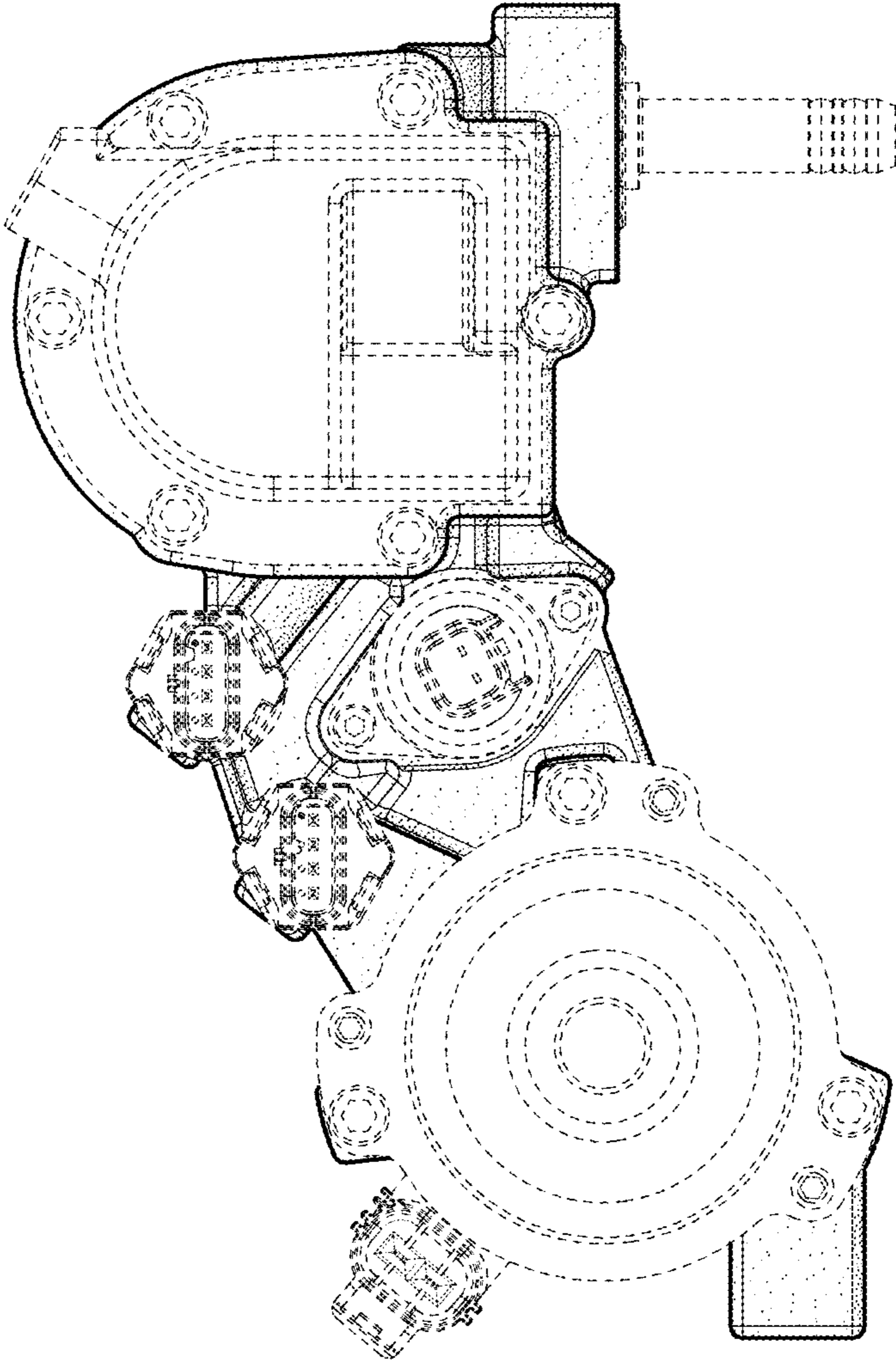

FIG. 7