



US00D770888S

(12) **United States Design Patent** (10) **Patent No.:** **US D770,888 S**
Bougay et al. (45) **Date of Patent:** **** Nov. 8, 2016**

(54) **CONTAINER**

(71) Applicant: **ALLIBERT HOVAC NV**, Oeselgem (BE)

(72) Inventors: **Ayala Bougay**, Breda (NL); **Stijn De Volder**, Zulte (BE); **Ilan Vardi**, Breda (NL)

(73) Assignee: **ALLIBERT HOVAC NV**, Oeselgem (BE)

(**) Term: **14 Years**

(21) Appl. No.: **29/498,630**

(22) Filed: **Aug. 6, 2014**

(30) **Foreign Application Priority Data**

Feb. 6, 2014 (EM) 002399873-0007
Feb. 6, 2014 (EM) 002399873-0008

(51) **LOC (10) Cl.** **09-03**

(52) **U.S. Cl.**
USPC **D9/424; D9/432**

(58) **Field of Classification Search**
USPC D9/430-434, 414, 420-424, 427, D9/707-708; D3/272, 273, 302, 304, 315; D7/601, 602, 612
CPC B65D 5/00; B65D 5/0209; B65D 5/029; B65D 5/40; B65D 5/72; B65D 5/727
See application file for complete search history.

(56) **References Cited**

U.S. PATENT DOCUMENTS

D247,025 S *	1/1978	Cherry	D3/312
D306,973 S *	4/1990	Kaplan	D3/294
D336,017 S *	6/1993	Smith	D7/629
D356,255 S *	3/1995	Syrek	D9/424
D358,327 S *	5/1995	Tomasello	D9/424
D389,639 S *	1/1998	Priebe	D3/203.8
D414,692 S *	10/1999	Srinual	D9/423
D437,779 S *	2/2001	Randall	D9/418
D584,142 S *	1/2009	Andre	D9/432
D686,491 S *	7/2013	Kuo	D9/432
D701,699 S *	4/2014	Bonacina	D3/304
D734,550 S *	7/2015	Schlatter	D28/83
D736,306 S *	8/2015	Iida	D17/24

* cited by examiner

Primary Examiner — Vy Koenig

(74) *Attorney, Agent, or Firm* — Vorys, Sater, Seymour and Pease LLP

(57) **CLAIM**

The ornamental design for a container, as shown and described.

DESCRIPTION

FIG. 1 is a top perspective view of a container, FIG. 2 is a front elevational view thereof, the rear being a mirror image, FIG. 3 is a left-side elevational view thereof, the right-side being a mirror image; and, FIG. 4 is a top plan view thereof.

1 Claim, 4 Drawing Sheets

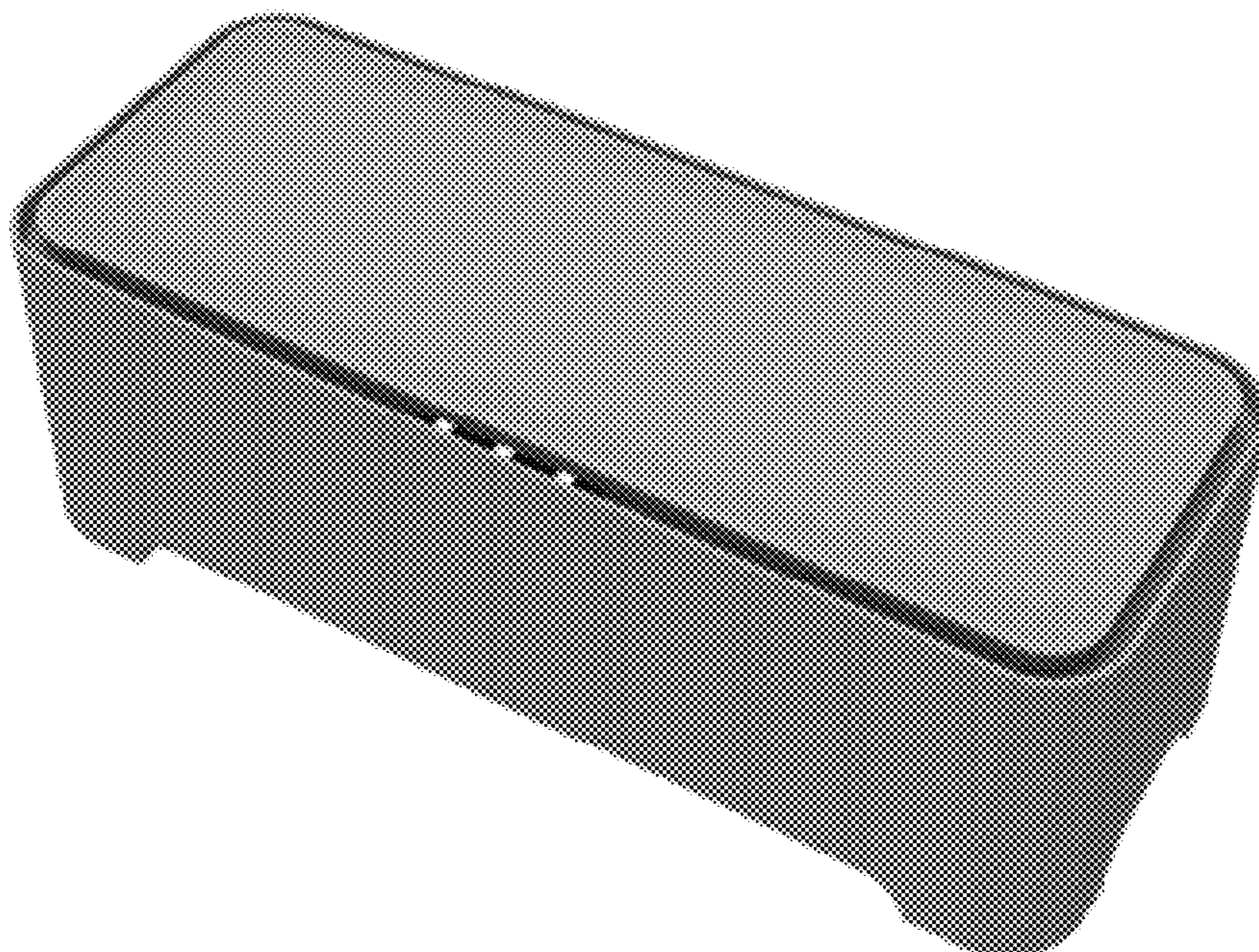

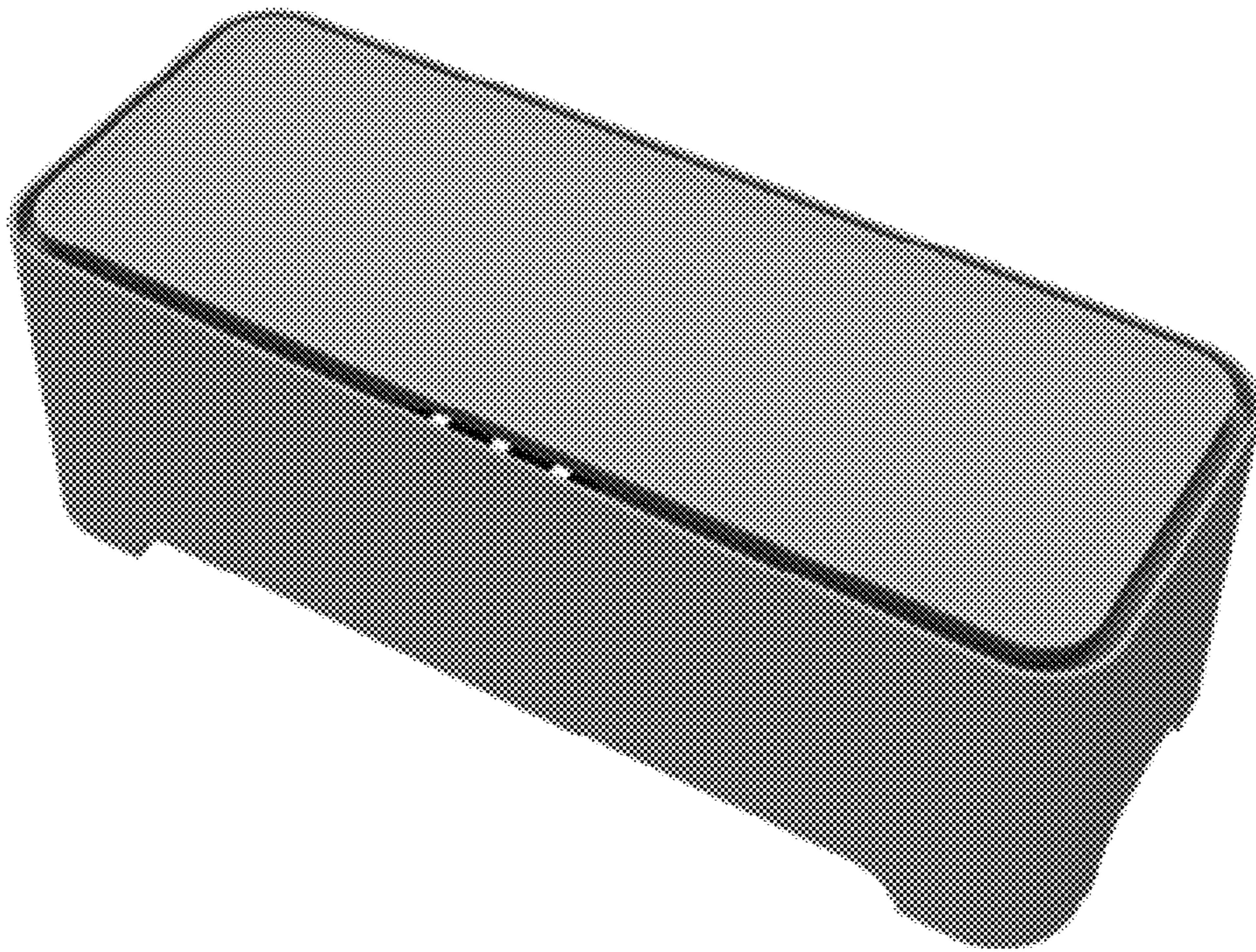

FIG. 1

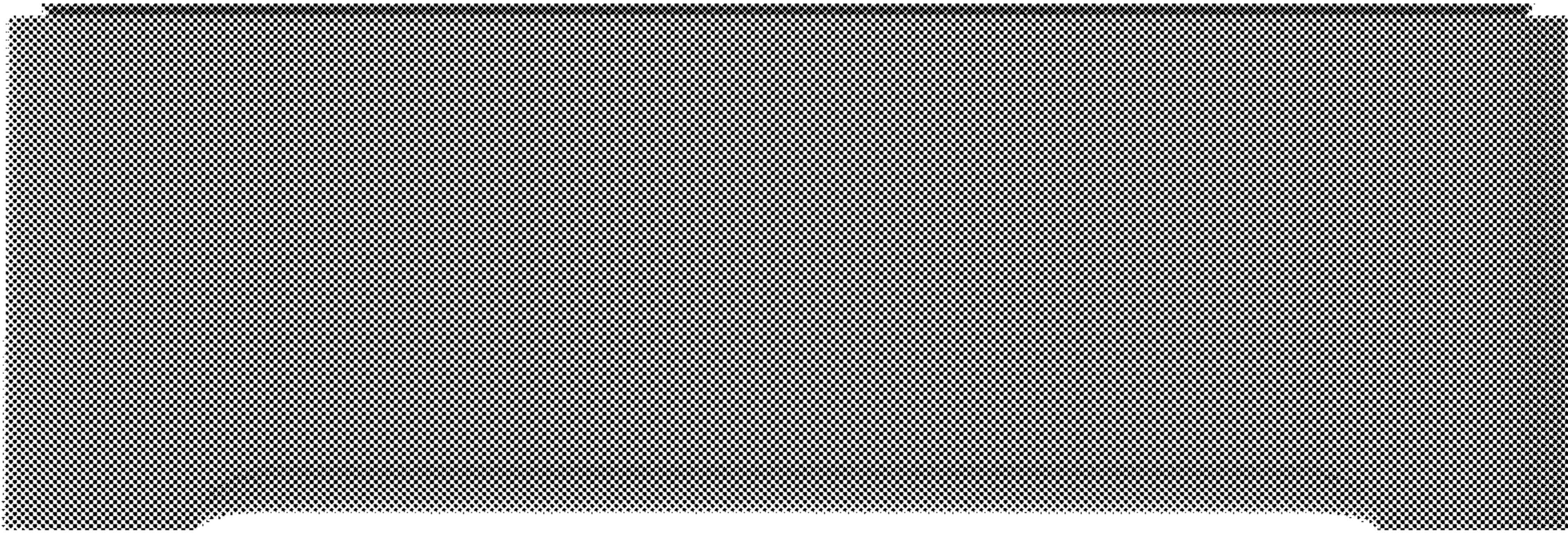

FIG. 2

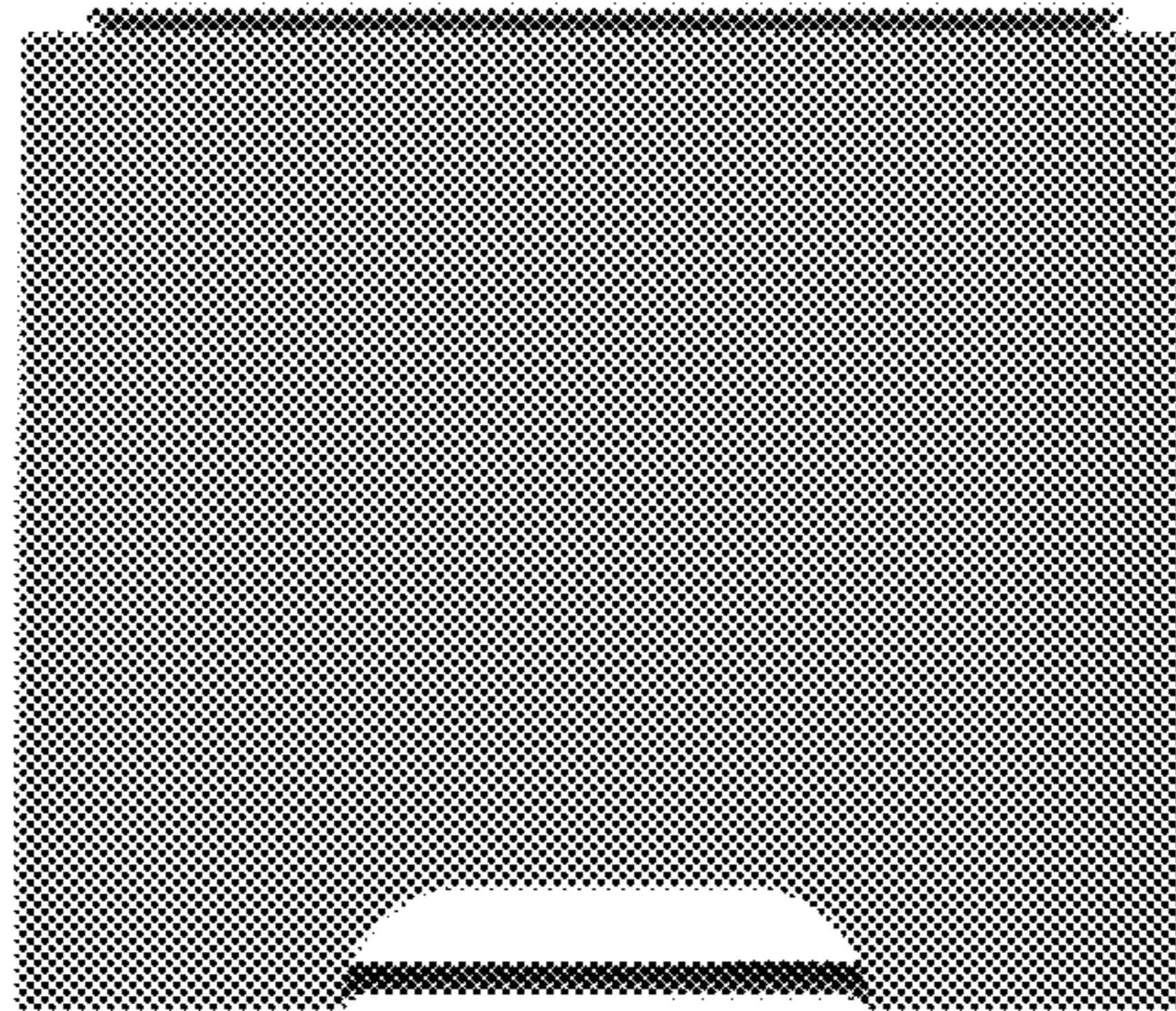

FIG. 3

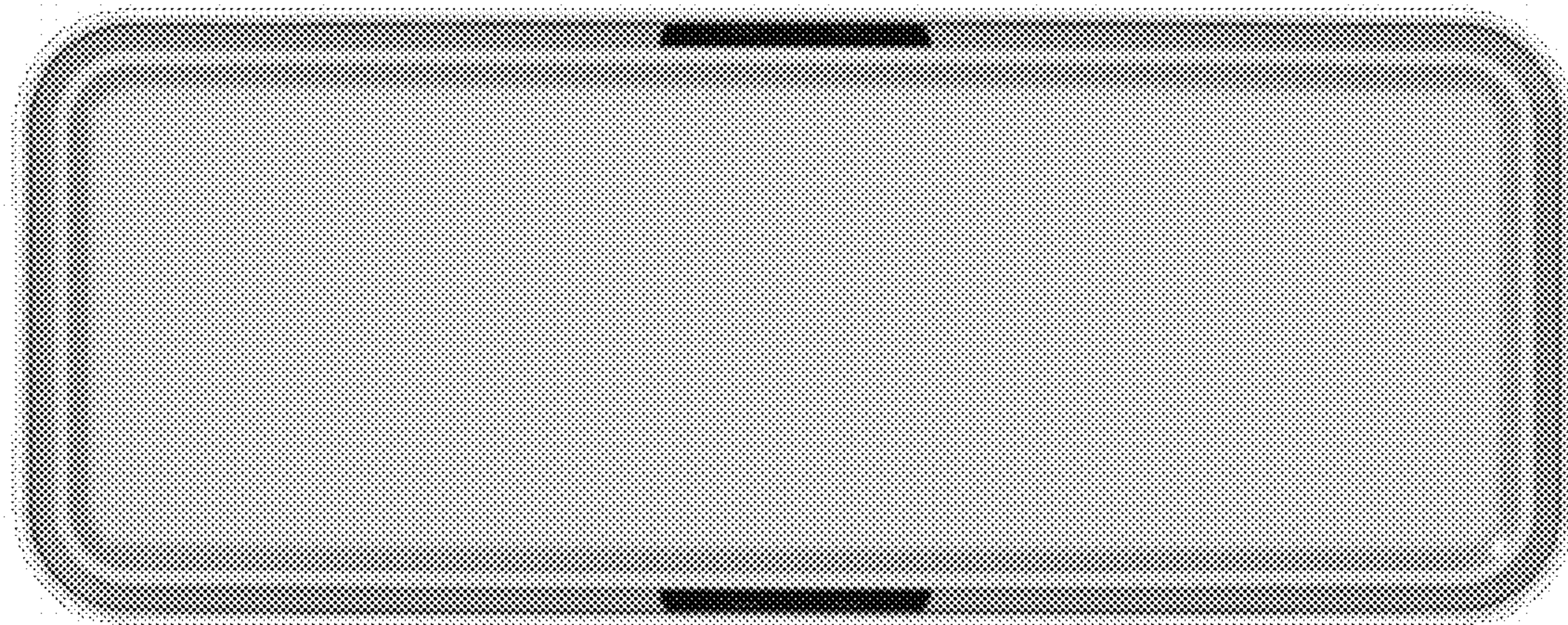

FIG. 4