



US00D770866S

(12) **United States Design Patent**  
**Bernheim**

(10) **Patent No.:** **US D770,866 S**

(45) **Date of Patent:** **\*\* Nov. 8, 2016**

(54) **HAMBURGER PATTY FORMING DEVICE**

(71) Applicant: **Joshua Bernheim**, Vista, CA (US)

(72) Inventor: **Joshua Bernheim**, Vista, CA (US)

(\*\*) Term: **14 Years**

(21) Appl. No.: **29/507,806**

(22) Filed: **Oct. 30, 2014**

(51) **LOC (10) Cl.** ..... **07-04**

(52) **U.S. Cl.**  
USPC ..... **D7/672**

(58) **Field of Classification Search**  
USPC ..... D7/672, 673.674; 30/114; 99/450.6;  
249/117; 425/150; 426/512  
CPC ..... A47J 43/20; A47J 37/0611  
See application file for complete search history.

D702,512 S \* 4/2014 Harris ..... D7/673  
D711,695 S \* 8/2014 Micara-Sartori ..... D7/675  
D713,217 S \* 9/2014 Micara-Sartori ..... D7/675  
2006/0006581 A1 \* 1/2006 St. Germain ..... A22C 7/0038  
264/319  
2008/0282477 A1 \* 11/2008 Cravatt ..... A21C 15/007  
7/111  
2009/0246311 A1 \* 10/2009 Hauser ..... A47J 43/20  
425/519  
2010/0107900 A1 \* 5/2010 Hanson ..... A47J 43/20  
99/450.6

\* cited by examiner

*Primary Examiner* — Rosemary K Tarca

*Assistant Examiner* — James Thorn, Sr.

(74) *Attorney, Agent, or Firm* — Steven W. Webb

(57) **CLAIM**

The ornamental design for a hamburger patty forming device, as shown and described.

(56) **References Cited**

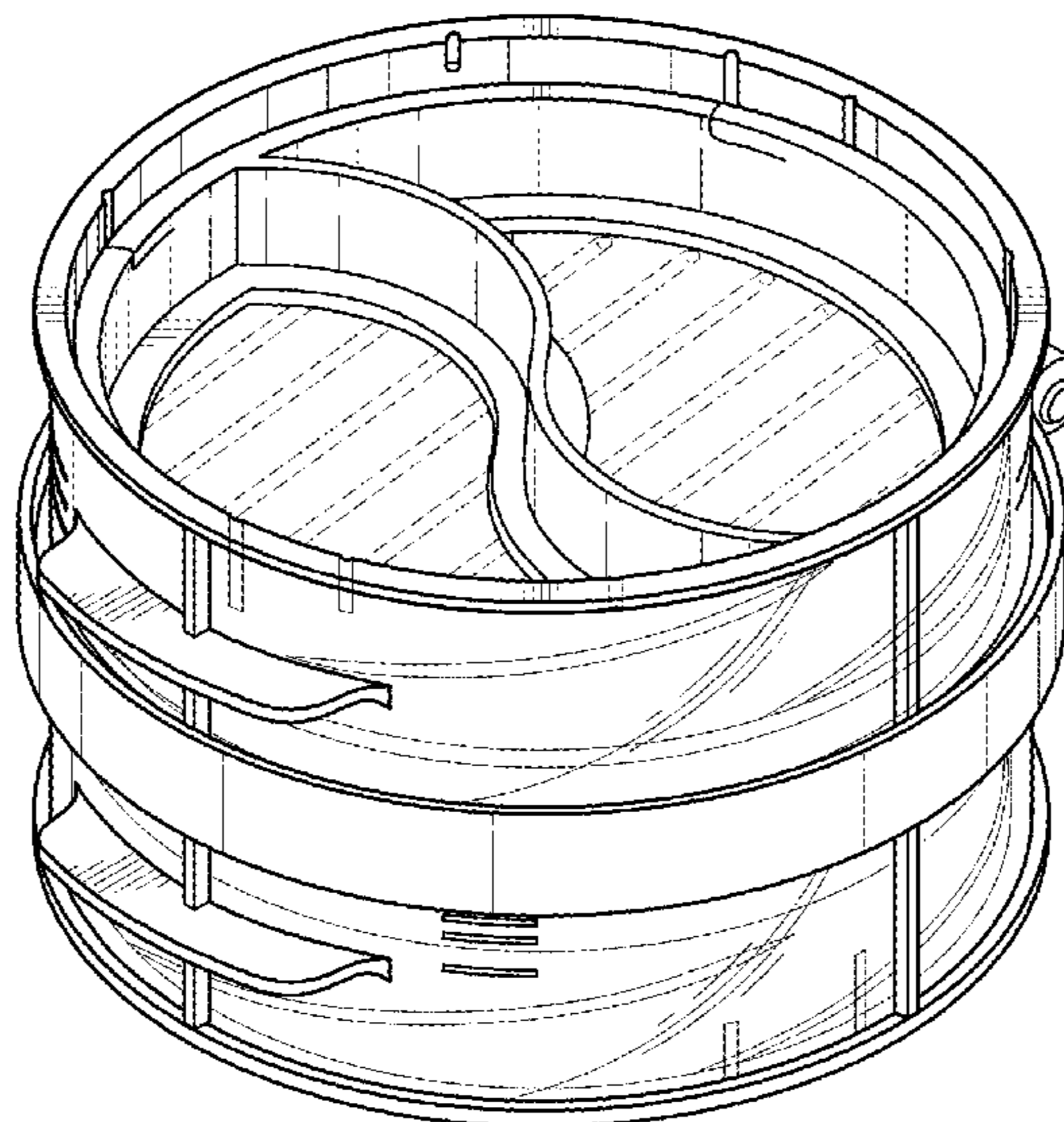
U.S. PATENT DOCUMENTS

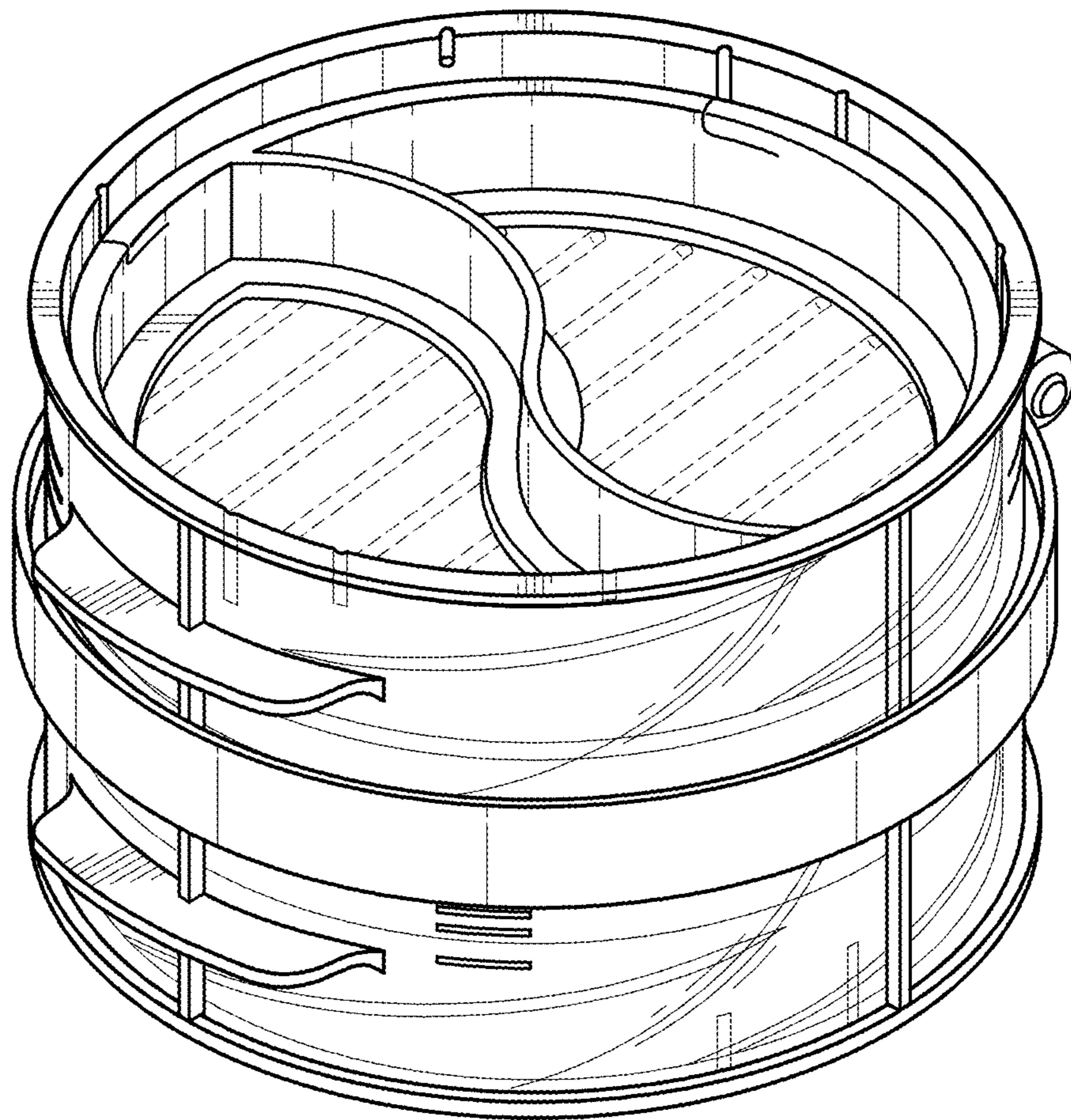
3,909,881 A \* 10/1975 Anderson ..... A22C 7/0007  
425/116  
3,934,308 A \* 1/1976 Neri ..... A22C 7/0076  
425/409  
D245,827 S \* 9/1977 Korpi ..... D7/674  
4,106,162 A \* 8/1978 Fournier ..... A22C 7/0046  
425/298  
D333,759 S \* 3/1993 Ferrin ..... D7/672  
D350,882 S \* 9/1994 Charland ..... D7/672  
D364,992 S \* 12/1995 Wooderson ..... D7/323  
D369,948 S \* 5/1996 Tobiasz ..... D7/674  
D586,628 S \* 2/2009 Bevers ..... D7/672  
D595,998 S \* 7/2009 Hauser ..... D7/672  
D621,668 S \* 8/2010 Zemel ..... D7/672  
D662,373 S \* 6/2012 Krus ..... D7/676  
D665,236 S \* 8/2012 Zemel ..... D7/675  
D666,062 S \* 8/2012 Zemel ..... D7/675  
D679,961 S \* 4/2013 Zemel ..... D7/672  
D680,389 S \* 4/2013 Zemel ..... D7/672  
D695,577 S \* 12/2013 Bourbeau ..... D7/672

**DESCRIPTION**

FIG. 1 is a perspective view of a first embodiment of a hamburger patty forming device;  
FIG. 2 is a bottom view thereof;  
FIG. 3 is a front view thereof;  
FIG. 4 is a side view thereof;  
FIG. 5 is a back view thereof;  
FIG. 6 is a perspective view of a second embodiment of a hamburger forming device, shown with the measurement lines removed;  
FIG. 7 is a bottom view thereof;  
FIG. 8 is a front view thereof;  
FIG. 9 is a side view thereof; and,  
FIG. 10 is a back view thereof.  
The broken lines shown in the drawings are included for the purpose of illustrating environmental structure and form no part of the claimed design.

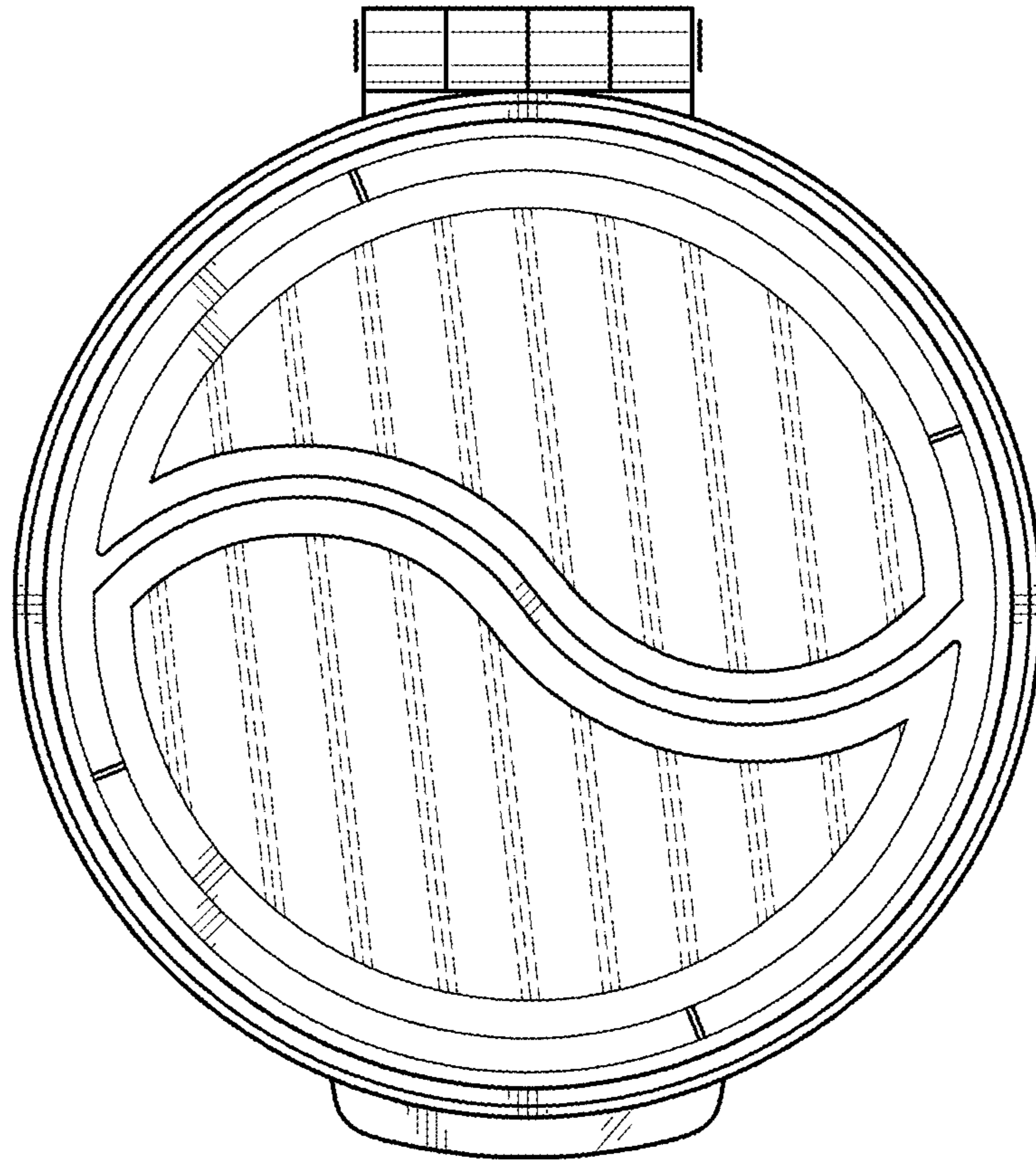
**1 Claim, 6 Drawing Sheets**



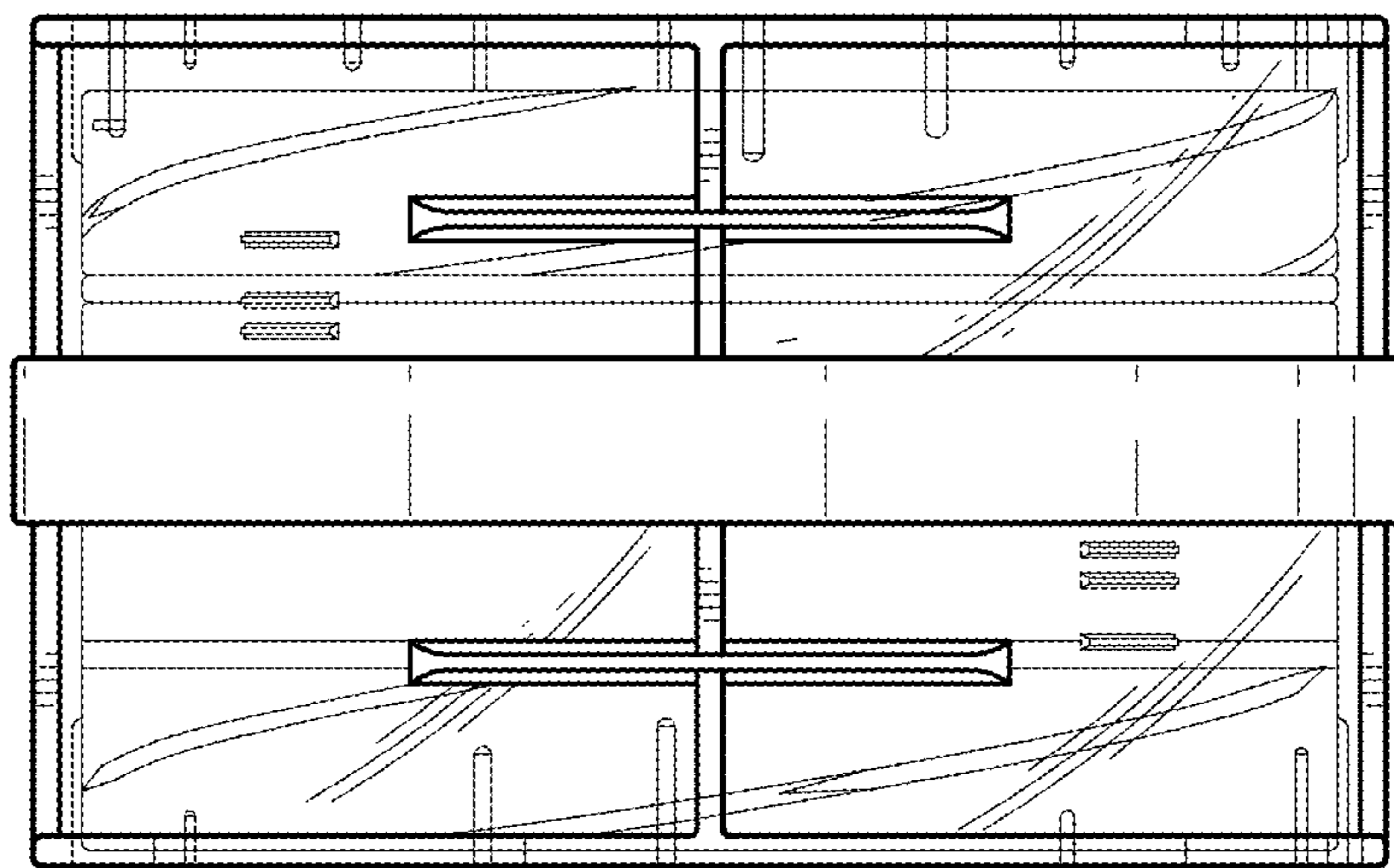


**FIG. 1**

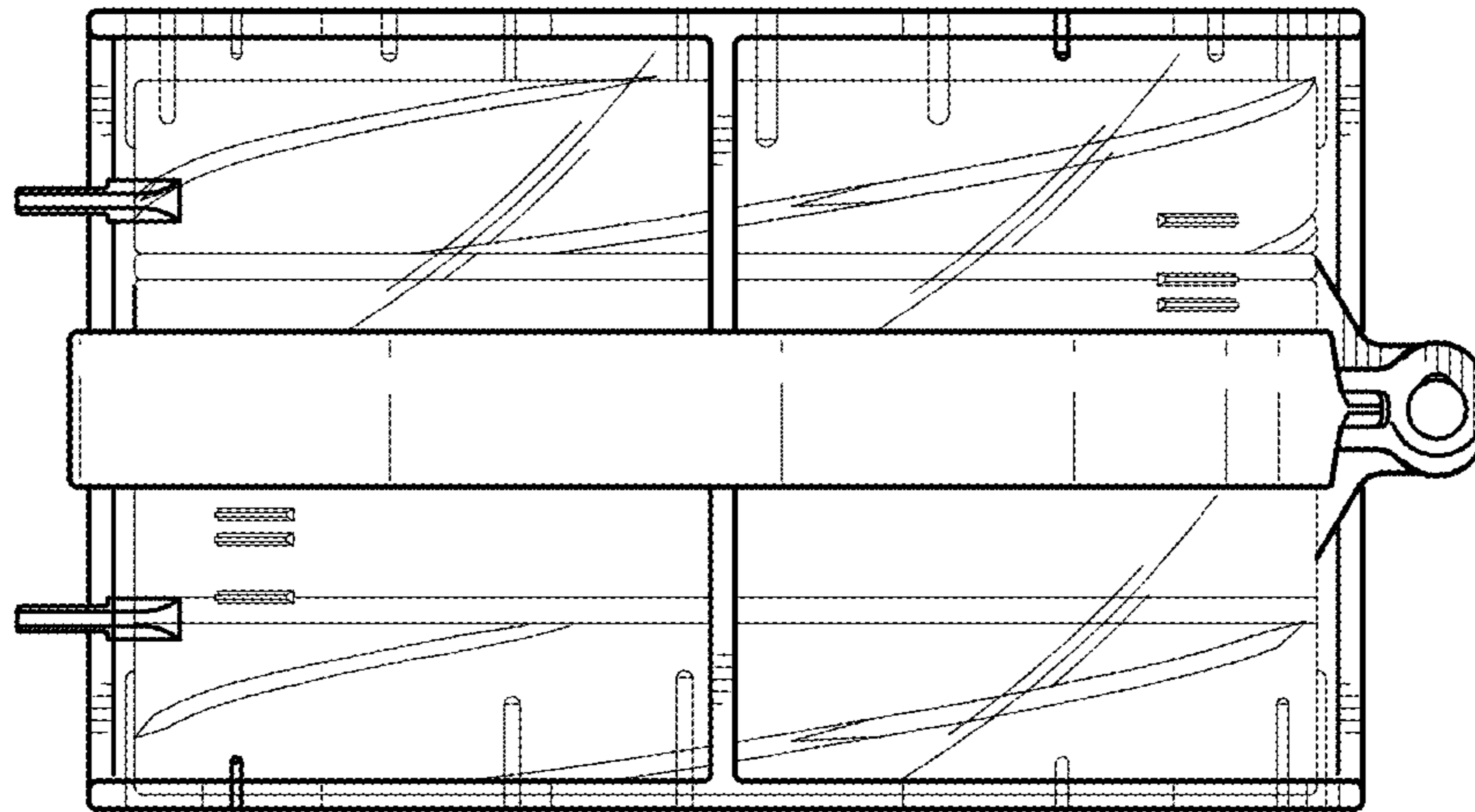




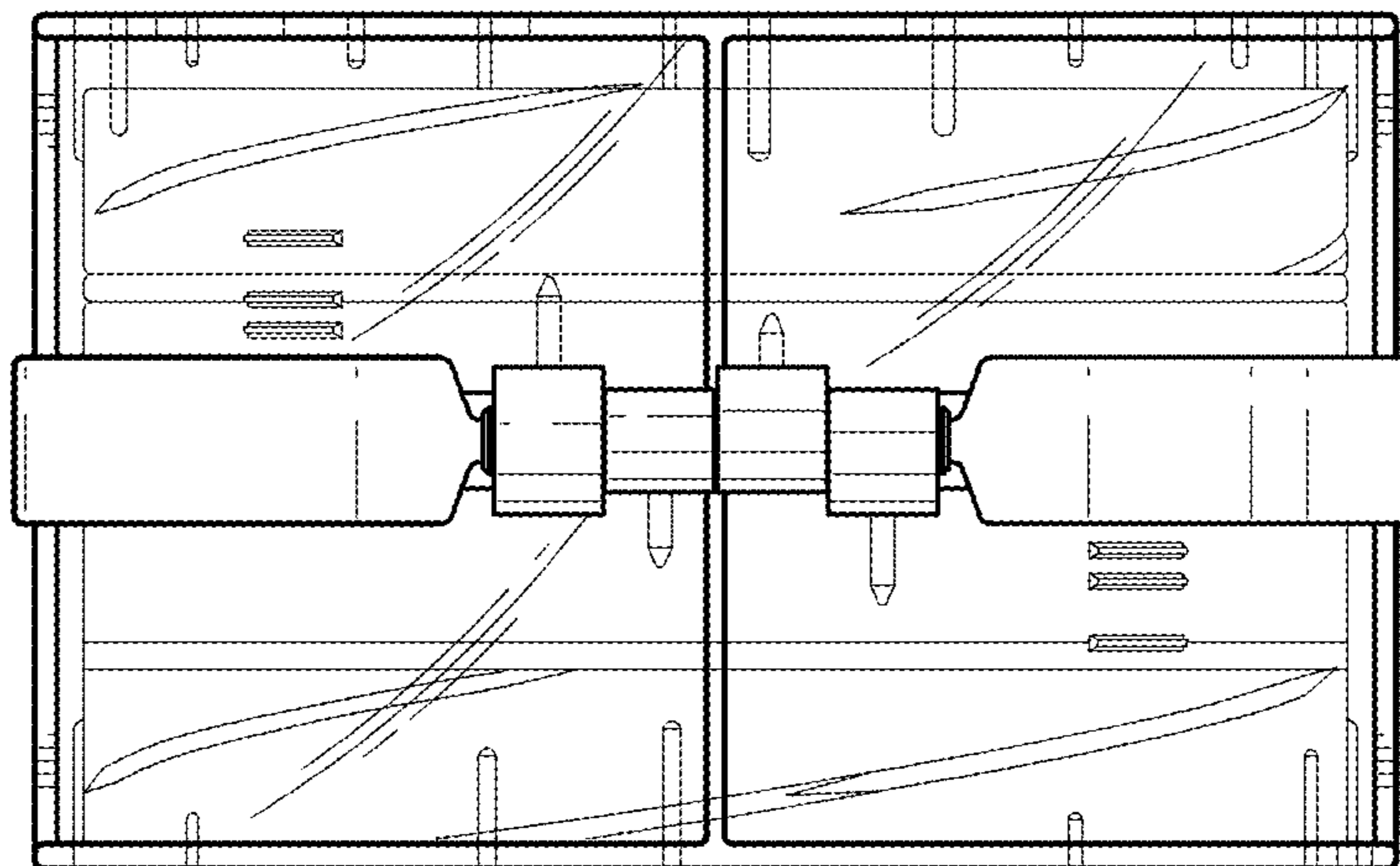
**FIG. 2**



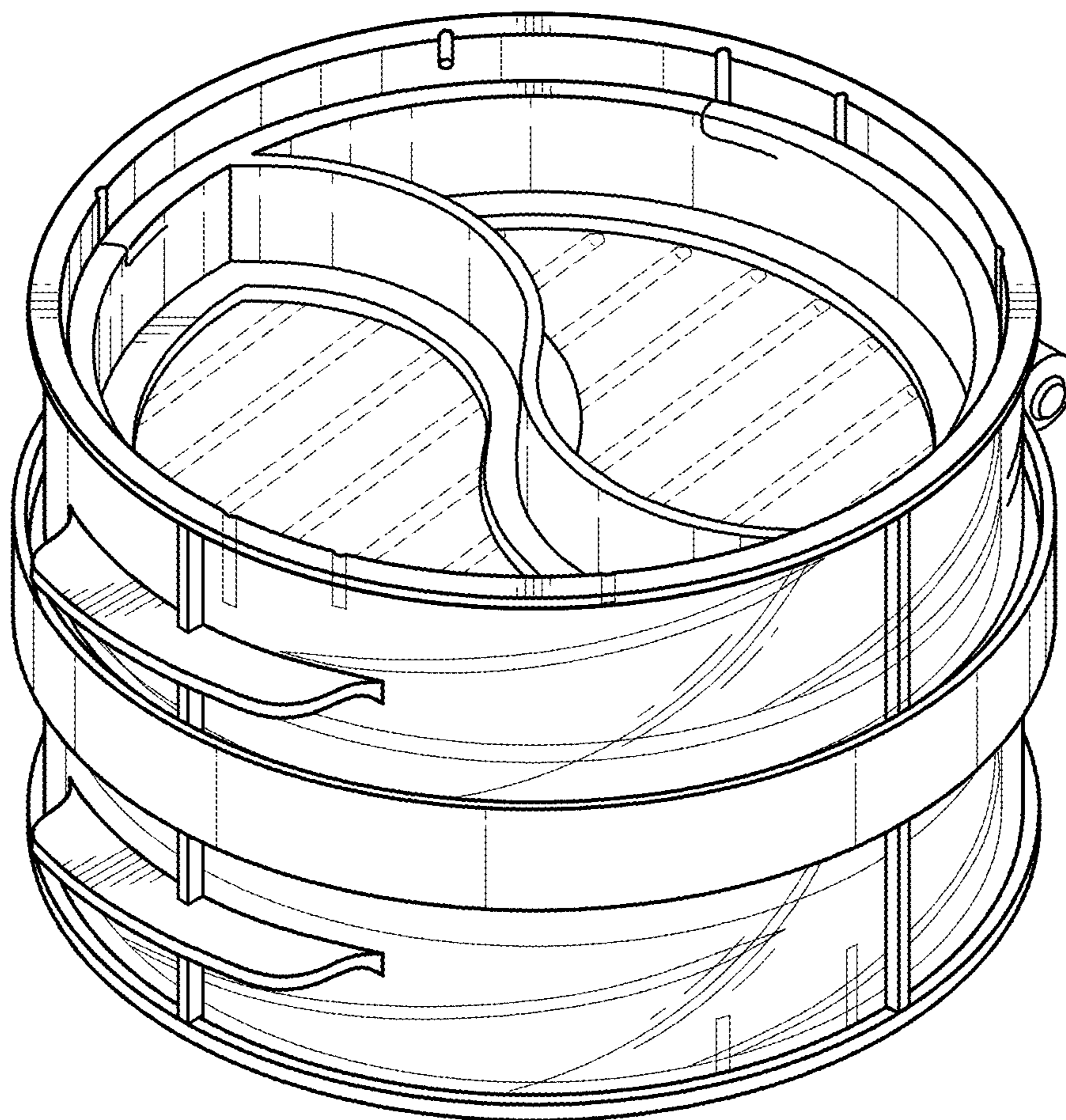
**FIG. 3**



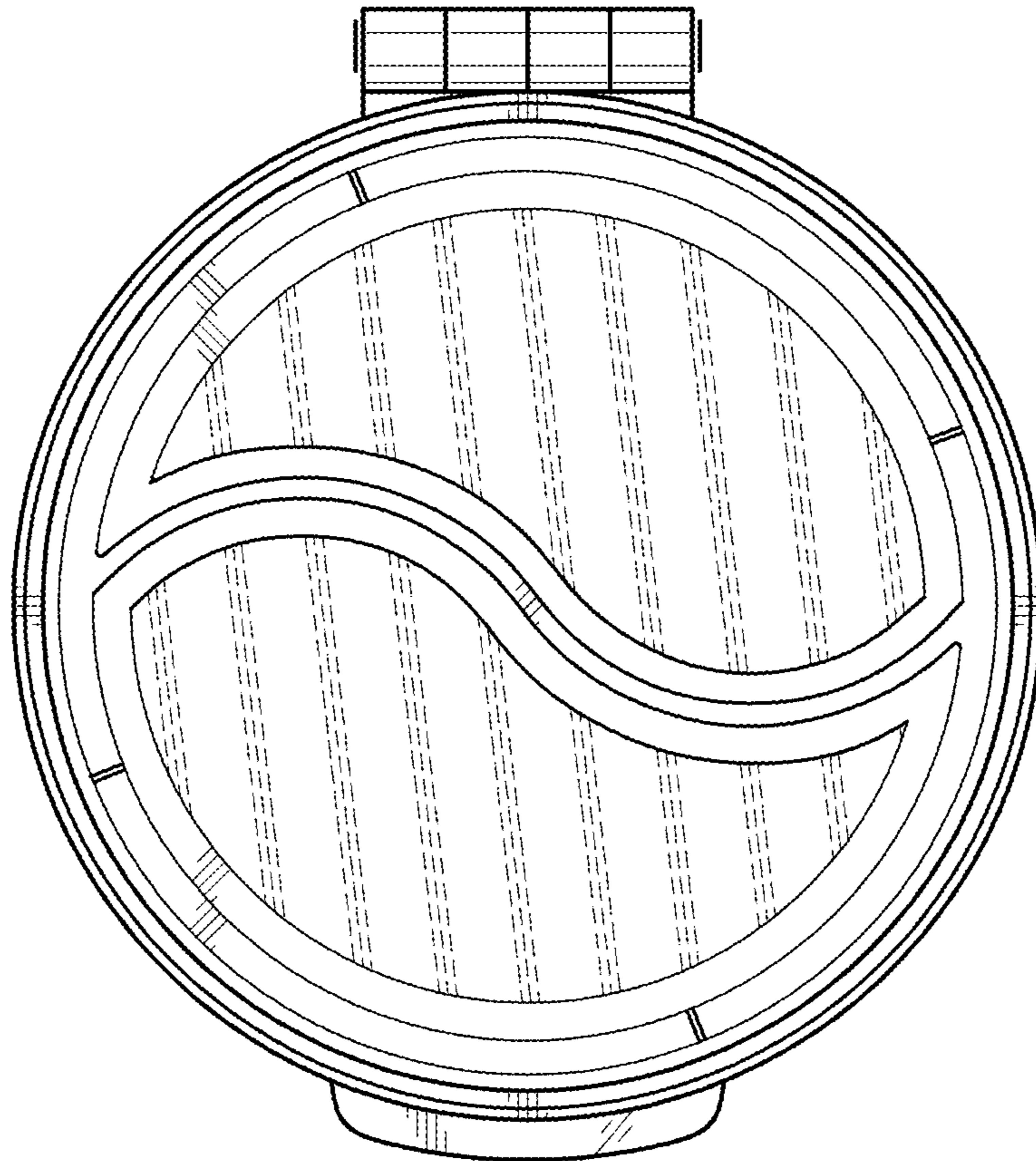
**FIG. 4**



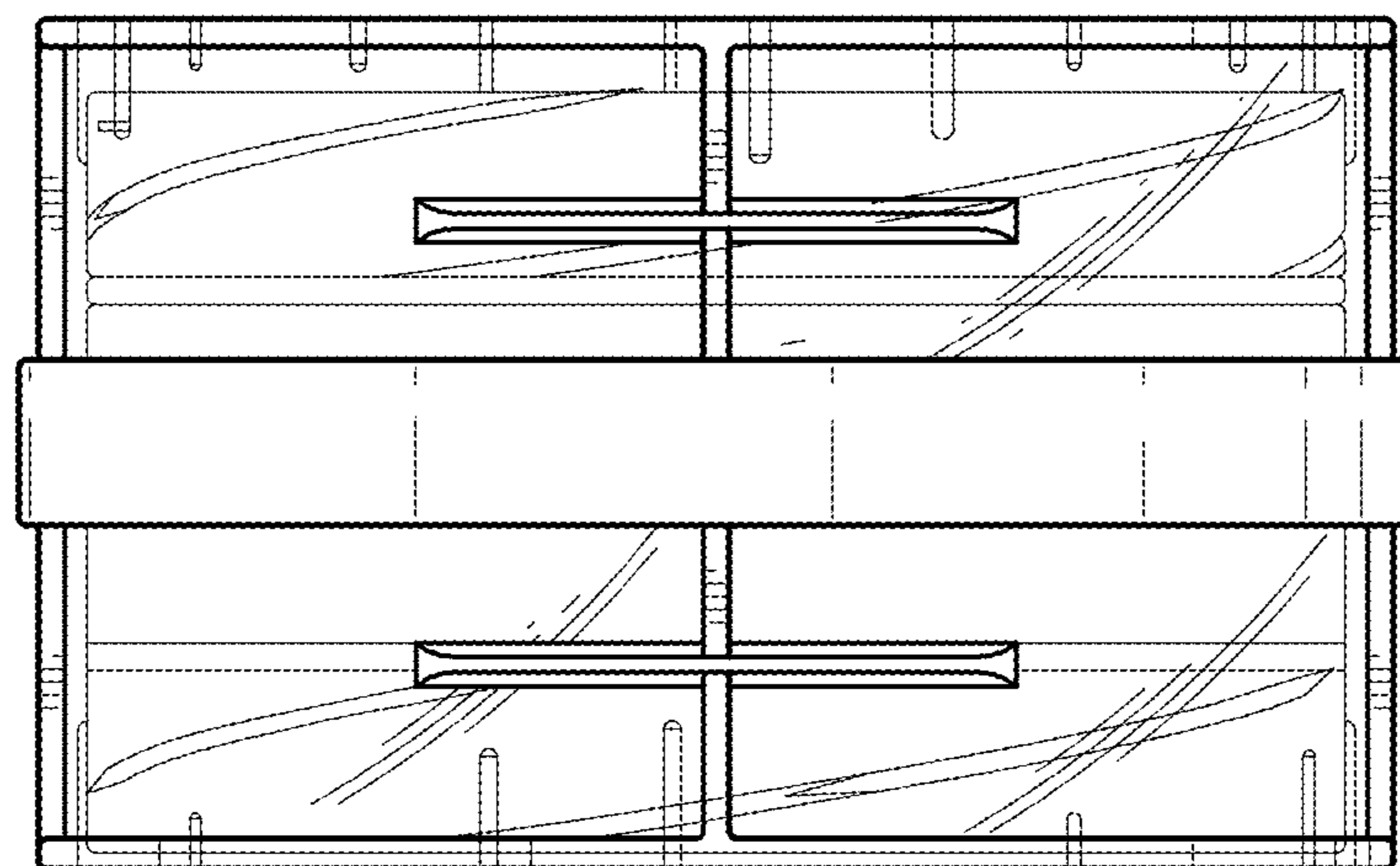
**FIG. 5**



**FIG. 6**

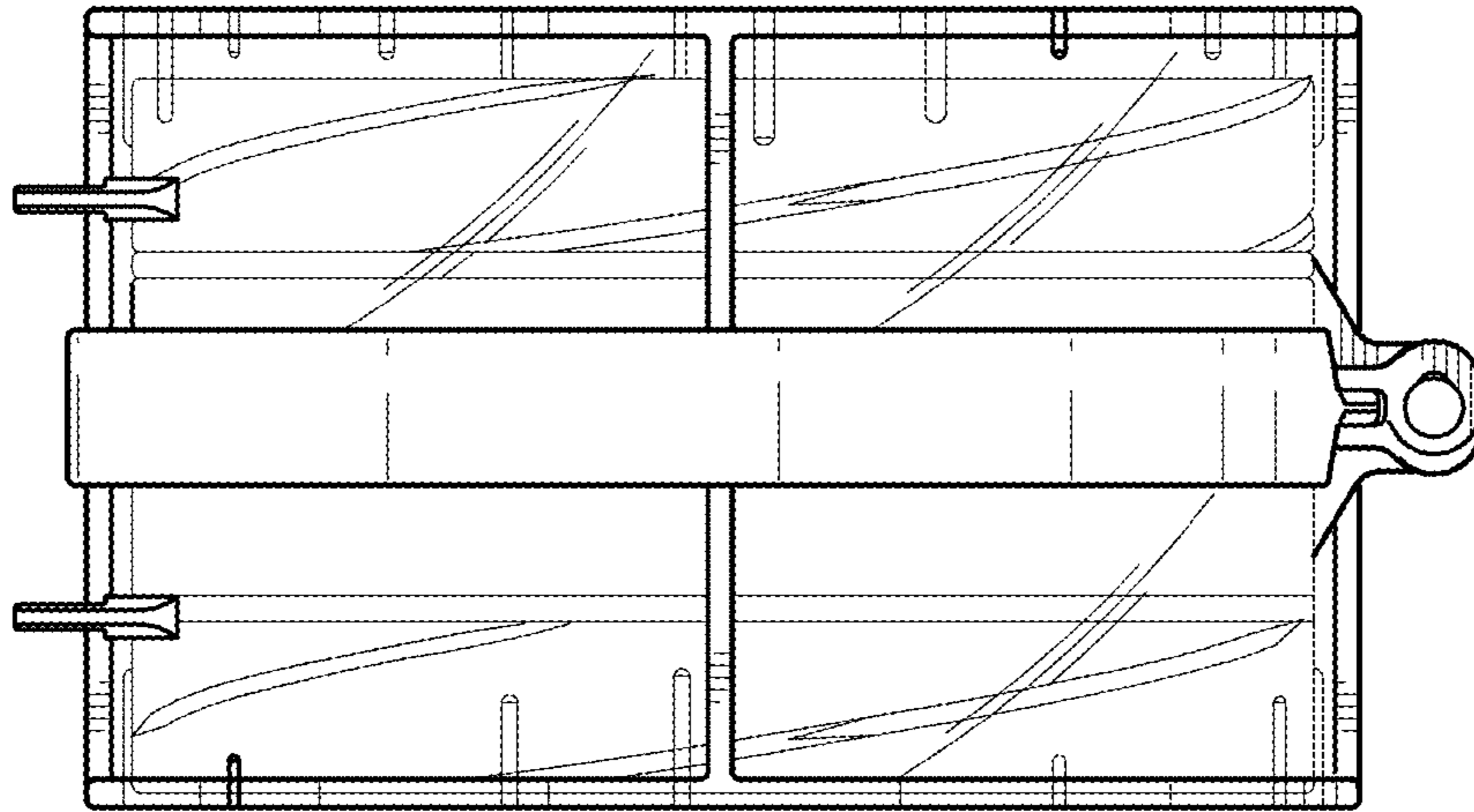


**FIG. 7**

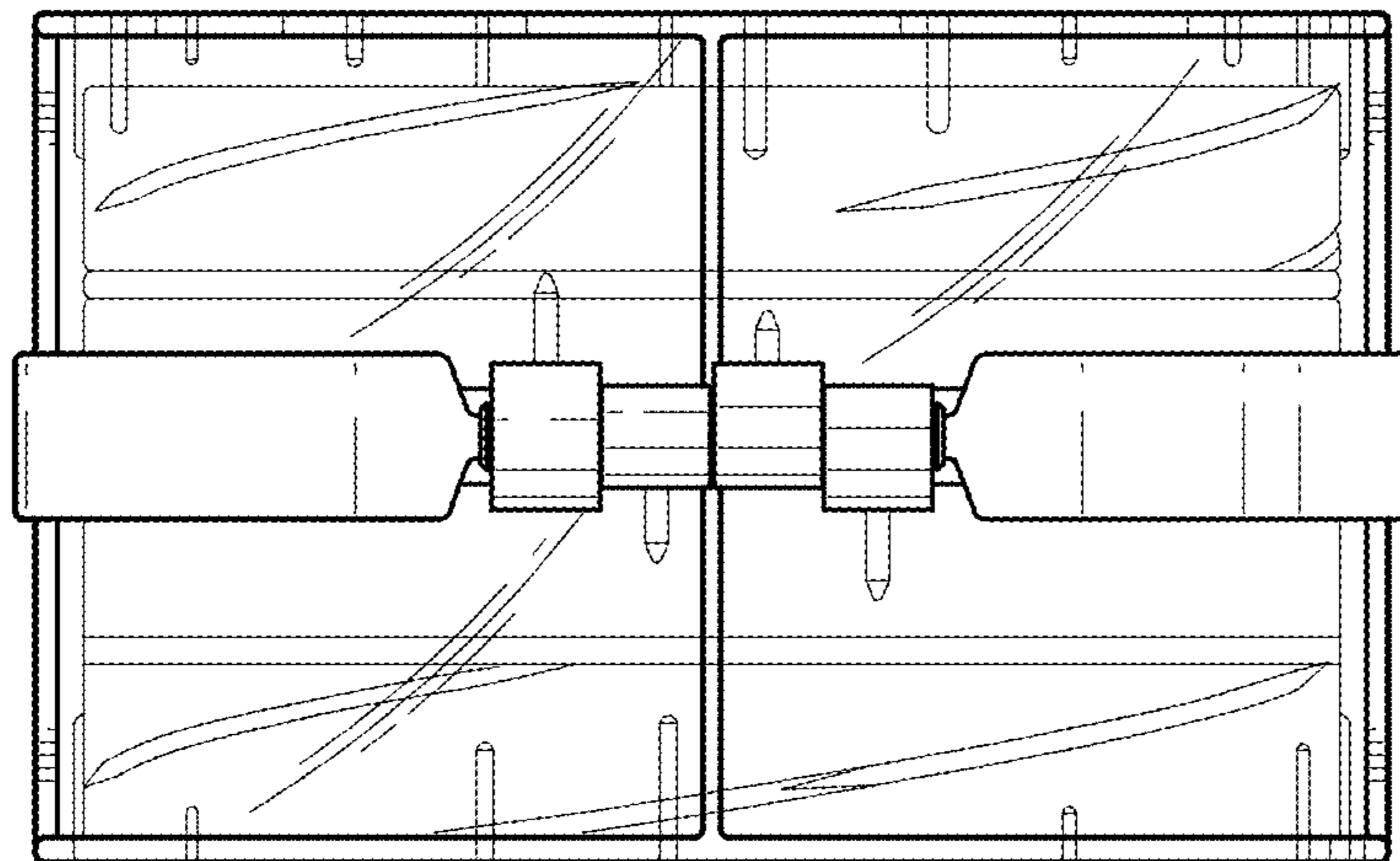


**FIG. 8**





**FIG. 9**



**FIG. 10**