



US00D770790S

(12) **United States Design Patent**  
**George, II et al.**

(10) **Patent No.: US D770,790 S**

(45) **Date of Patent: \*\* Nov. 8, 2016**

(54) **CHAIR**

(71) Applicants: **Daniel C. George, II**, Grand Rapids, MI (US); **Matthew Jung**, Grand Rapids, MI (US); **Jean Joseph**, South Haven, MI (US)

(72) Inventors: **Daniel C. George, II**, Grand Rapids, MI (US); **Matthew Jung**, Grand Rapids, MI (US); **Jean Joseph**, South Haven, MI (US)

(73) Assignee: **Comfort Research, LLC**, Grand Rapids, MI (US)

(\*\*) Term: **14 Years**

(21) Appl. No.: **29/523,359**

(22) Filed: **Apr. 9, 2015**

(51) **LOC (10) Cl.** ..... **06-01**

(52) **U.S. Cl.**  
USPC ..... **D6/371**

(58) **Field of Classification Search**  
USPC ..... D6/334-336, 364, 371, 373, 374, 377, D6/381, 716, 716.1, 716.4  
CPC ..... A47C 3/16; A47C 4/028; A47C 4/54; A47C 7/18; A47C 7/24  
See application file for complete search history.

(56) **References Cited**

**U.S. PATENT DOCUMENTS**

3,866,976 A \* 2/1975 Ohlsson ..... A47C 4/028  
297/445.1  
D239,228 S \* 3/1976 Introini ..... D6/364

4,179,158 A \* 12/1979 Flaum ..... A47C 3/16  
297/248  
D256,971 S \* 9/1980 Cassina ..... D6/364  
5,263,764 A \* 11/1993 Laughlin ..... A47C 4/028  
297/218.3  
D392,470 S \* 3/1998 Smith ..... D6/334  
D399,661 S \* 10/1998 Smith ..... D6/334  
D655,100 S \* 3/2012 Yeung Ka Fei ..... D6/371  
D661,118 S \* 6/2012 Massaud ..... D6/374  
D724,857 S \* 3/2015 Lee ..... D6/371  
D741,077 S \* 10/2015 George, II ..... D6/371

\* cited by examiner

*Primary Examiner* — Mimosa De

(74) *Attorney, Agent, or Firm* — King & Partners, PLC

(57) **CLAIM**

The ornamental design for a chair, as shown and described.

**DESCRIPTION**

FIG. 1 is a front perspective view of a chair showing, in particular, the ornamental design thereof.

FIG. 2 is a front end view of the chair of FIG. 1.

FIG. 3 is a rear end view of the chair of FIG. 1.

FIG. 4 is a right side view of the chair of FIG. 1. It will be understood that a left side view is a mirror image of the right side view; and,

FIG. 5 is a top plan view of the chair of FIG. 1.

It will be understood that the bottom of the chair is flat and unornamented and/or not visible during normal use.

**1 Claim, 5 Drawing Sheets**

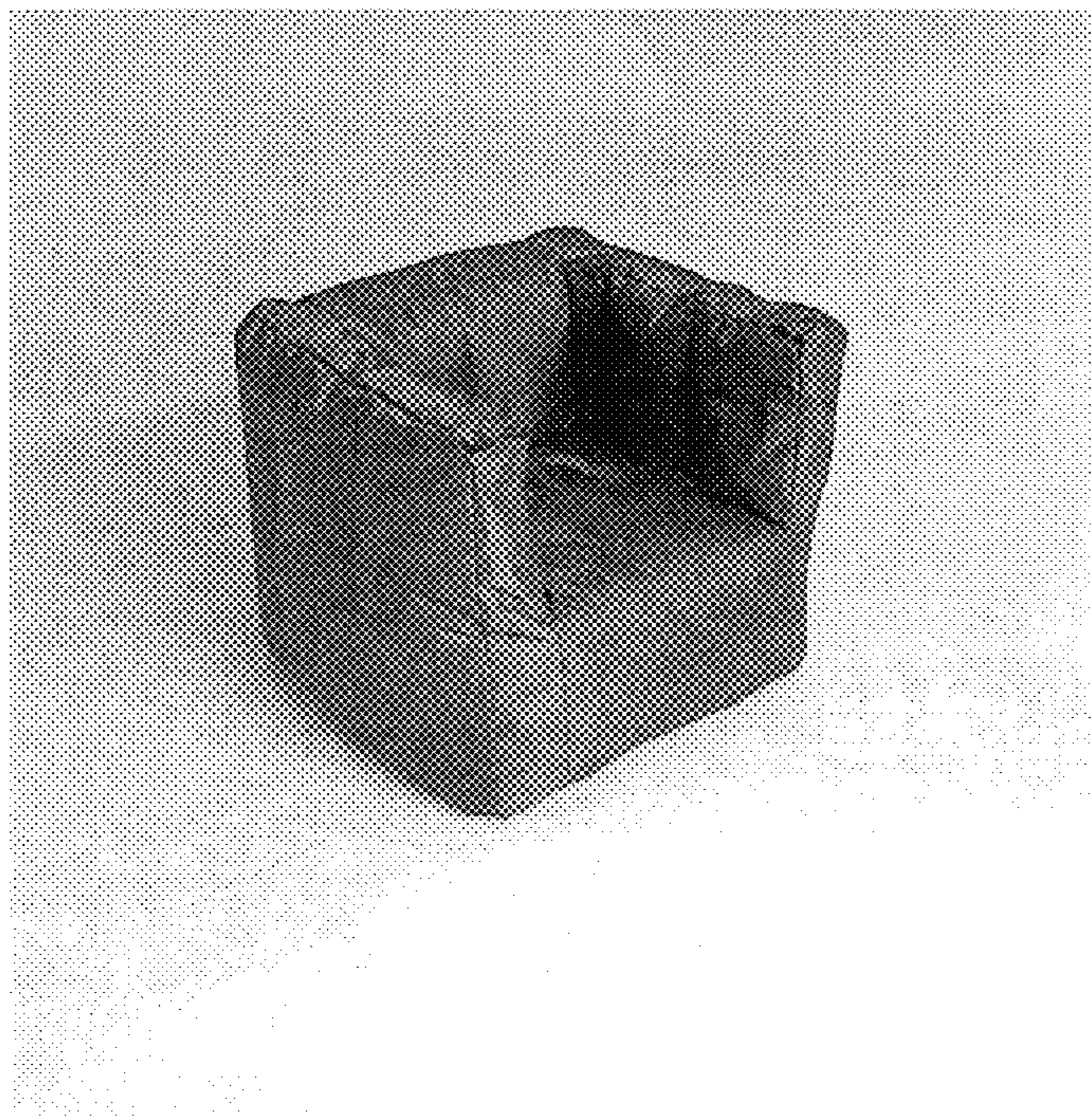



Figure 1

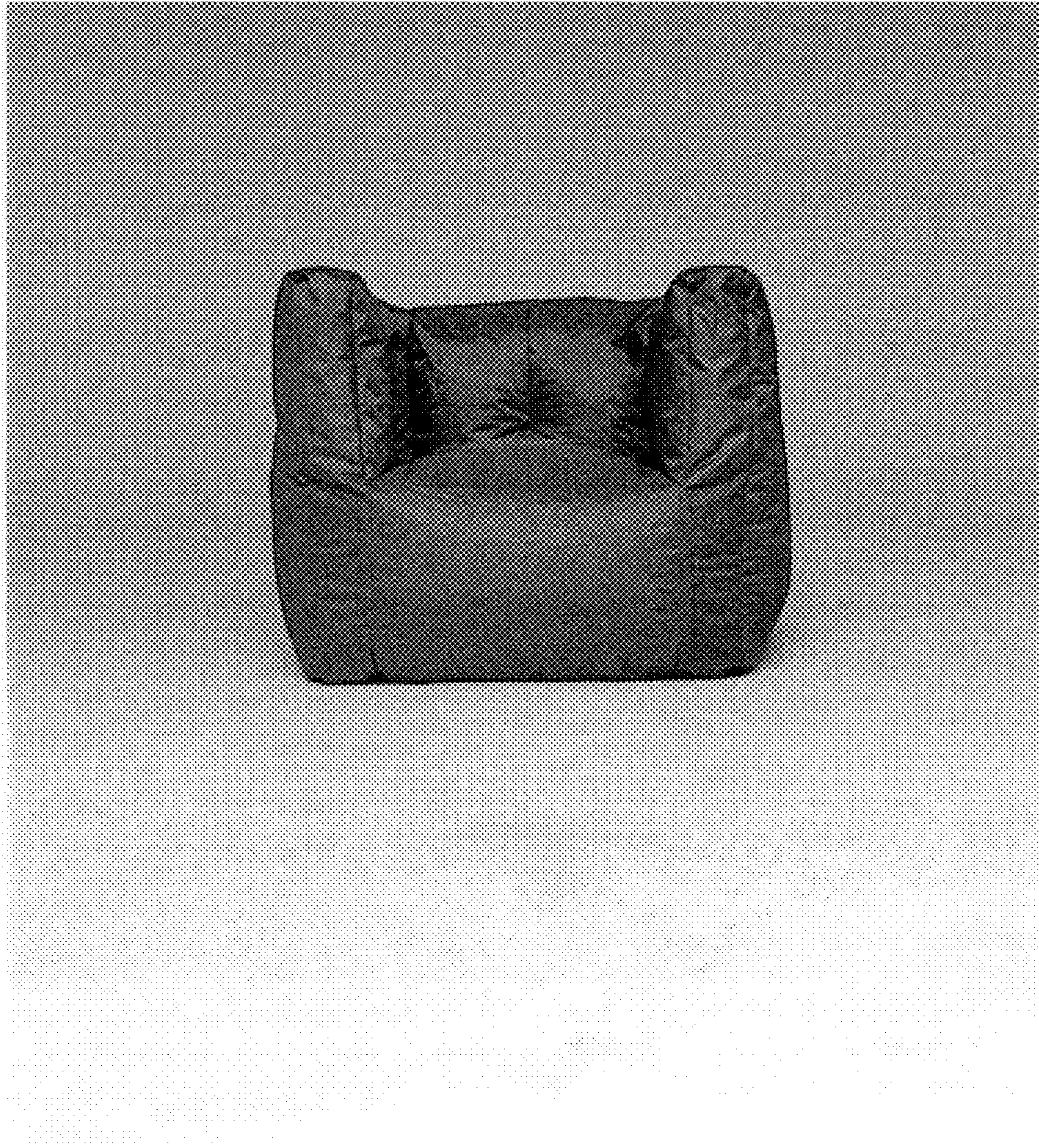

Figure 2



Figure 3



Figure 4



Figure 5