



US00D770780S

(12) **United States Design Patent** (10) **Patent No.:** **US D770,780 S**
Song (45) **Date of Patent:** **** Nov. 8, 2016**

- (54) **LACE FABRIC**
- (71) Applicant: **Best Pacific Textile Ltd.**, Dongguan (CN)
- (72) Inventor: **Li Song**, Dongguan (CN)
- (73) Assignee: **BEST PACIFIC TEXTILE LTD.**, Guangdong (CN)
- (**) Term: **14 Years**
- (21) Appl. No.: **29/513,270**
- (22) Filed: **Dec. 30, 2014**
- (51) **LOC (10) Cl.** **05-02**
- (52) **U.S. Cl.**
USPC **D5/19; D5/48**
- (58) **Field of Classification Search**
USPC D5/5, 7, 8, 29, 46-48, 56-66, 99, 53, D5/23, 24, 11, 12, 19, 51; D6/582-584, D6/588; D25/138; D32/40, 50, 57
CPC D03D 1/00; D03D 25/00; D04H 1/00; D21H 27/02; B44F 1/00; B44F 1/08; B44F 3/00; B44F 5/00; B44F 9/00; B44F 9/02; B44F 11/06; B32B 3/266; B32B 5/024
See application file for complete search history.

- D104,855 S * 6/1937 Heim D5/60
- D119,451 S * 3/1940 Lubarsky D5/51
- D129,897 S * 10/1941 Danneker D5/19
- D131,896 S * 3/1942 Ostricker D5/7
- D170,043 S * 7/1953 Bluhm D5/7
- D170,044 S * 7/1953 Bluhm D5/7
- D260,309 S * 8/1981 Stocker D5/51
- D265,772 S * 8/1982 Stocker D5/51
- D363,610 S * 10/1995 Saffran D5/53
- D373,252 S * 9/1996 Handberg D5/7
- D645,577 S * 9/2011 Placuzzi D25/138
- D657,103 S * 4/2012 Wildeman D32/40

* cited by examiner

Primary Examiner — Karen S Acker

(74) *Attorney, Agent, or Firm* — George G. Wang; Bei & Ocean

(57) **CLAIM**

The ornamental design for a lace fabric, as shown and described.

DESCRIPTION

FIG. 1 is a front view of a lace fabric in accordance with the present invention.

FIG. 2 is a reference view of FIG. 1 with broken lines shown therein to indicate the area of detail view, FIG. 5.

FIG. 3 is a back side of FIG. 1.

FIG. 4 is a front perspective of FIG. 1; and,

FIG. 5 is an enlarged detail view of area 5 circumscribed by broken line in FIG. 1.

For clarity, the lace fabric is shown within a black background environment that forms no part of the claimed design.

The broken lines in FIG. 2 indicate the area of the detail view and form no part of the claimed design.

1 Claim, 5 Drawing Sheets

(56) **References Cited**

U.S. PATENT DOCUMENTS

- D8,751 S * 10/1875 Steinhaus D5/11
- D13,885 S * 5/1883 Langer D5/7
- D40,303 S * 10/1909 Boeck D5/19
- D69,847 S * 4/1926 Page D5/48
- D88,048 S * 10/1932 Willheim D5/56
- D98,984 S * 3/1936 Persky D5/48
- D104,129 S * 4/1937 Alexander D5/51

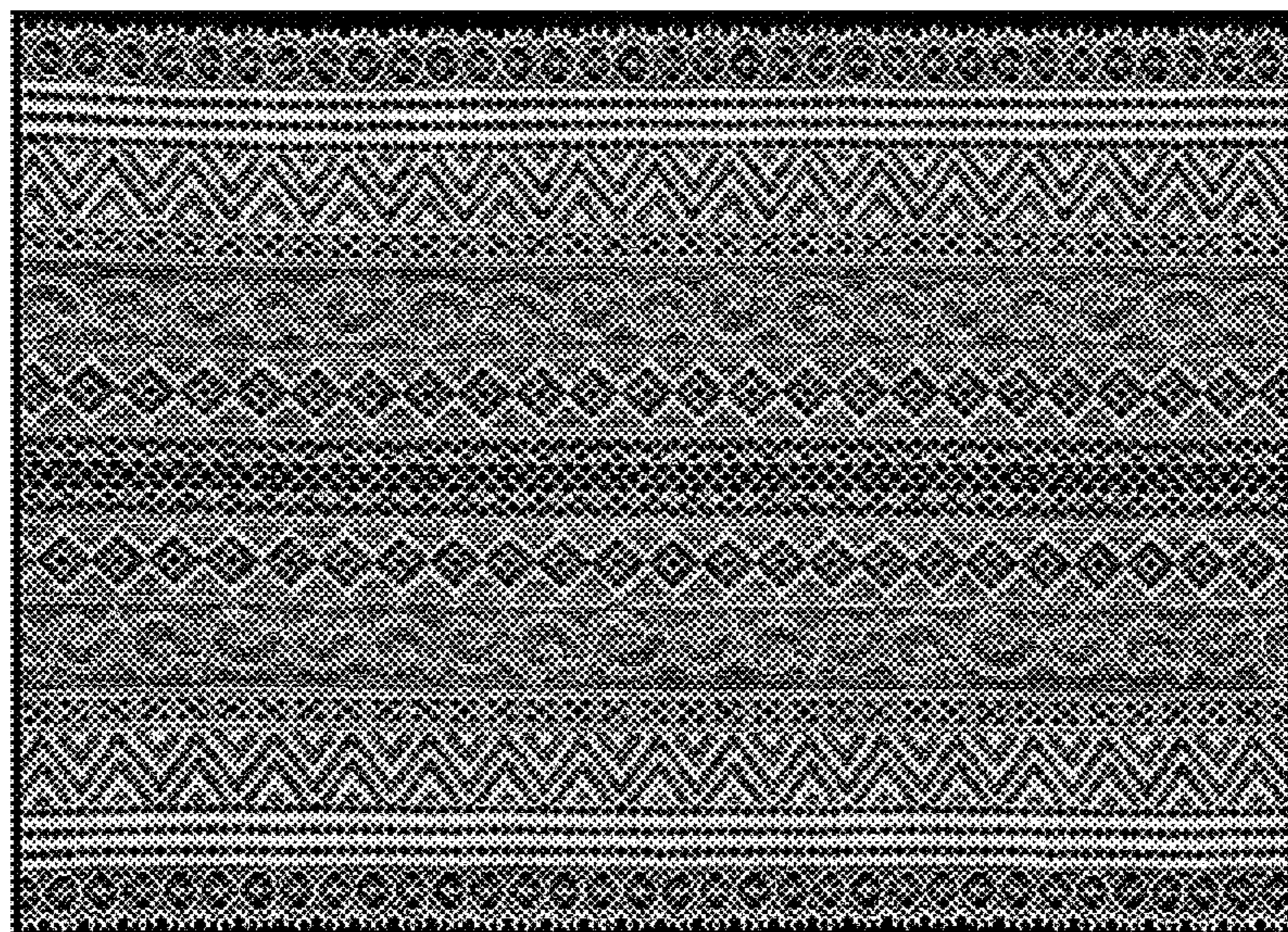

FIG. 1

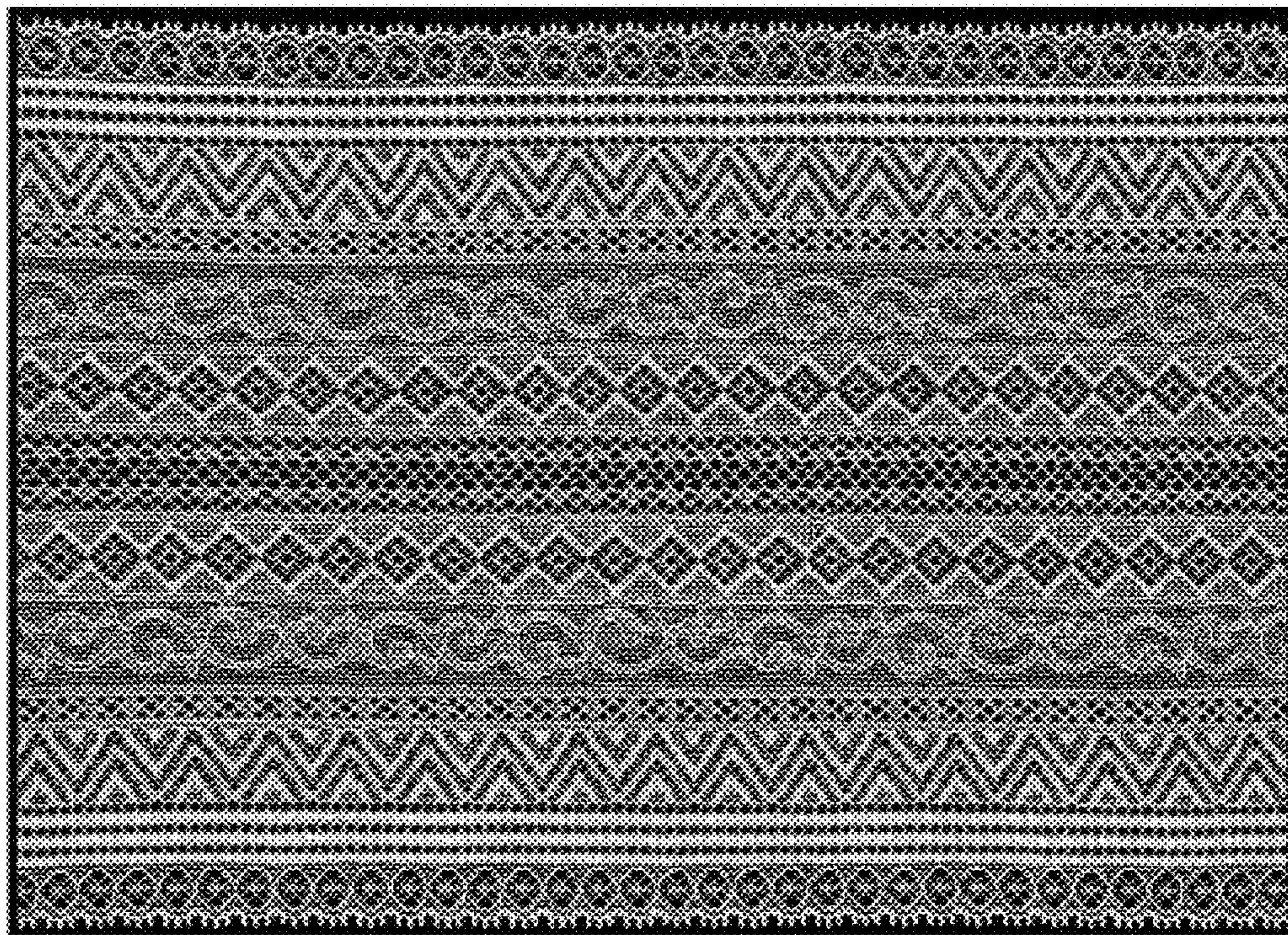

FIG. 2

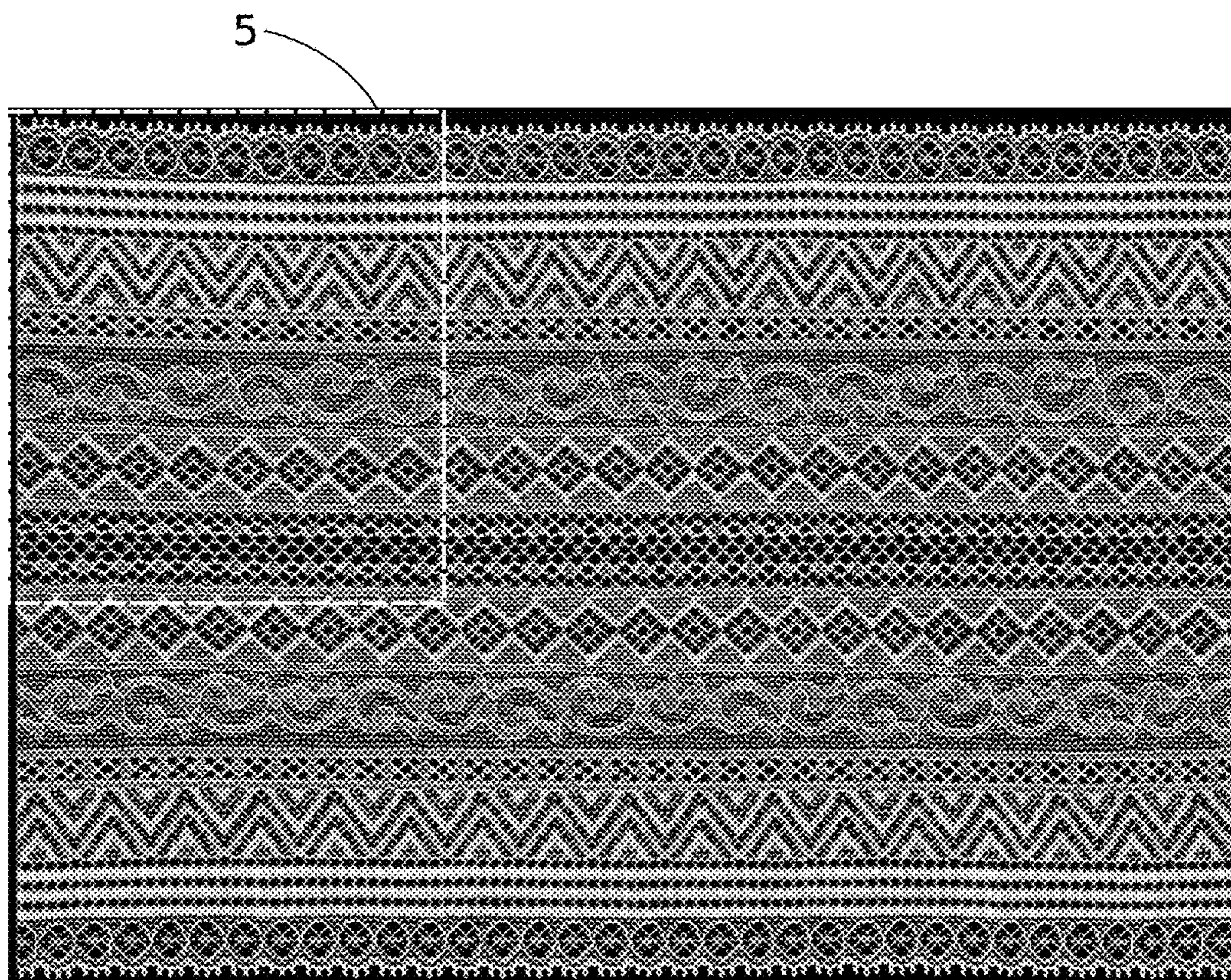

FIG. 3

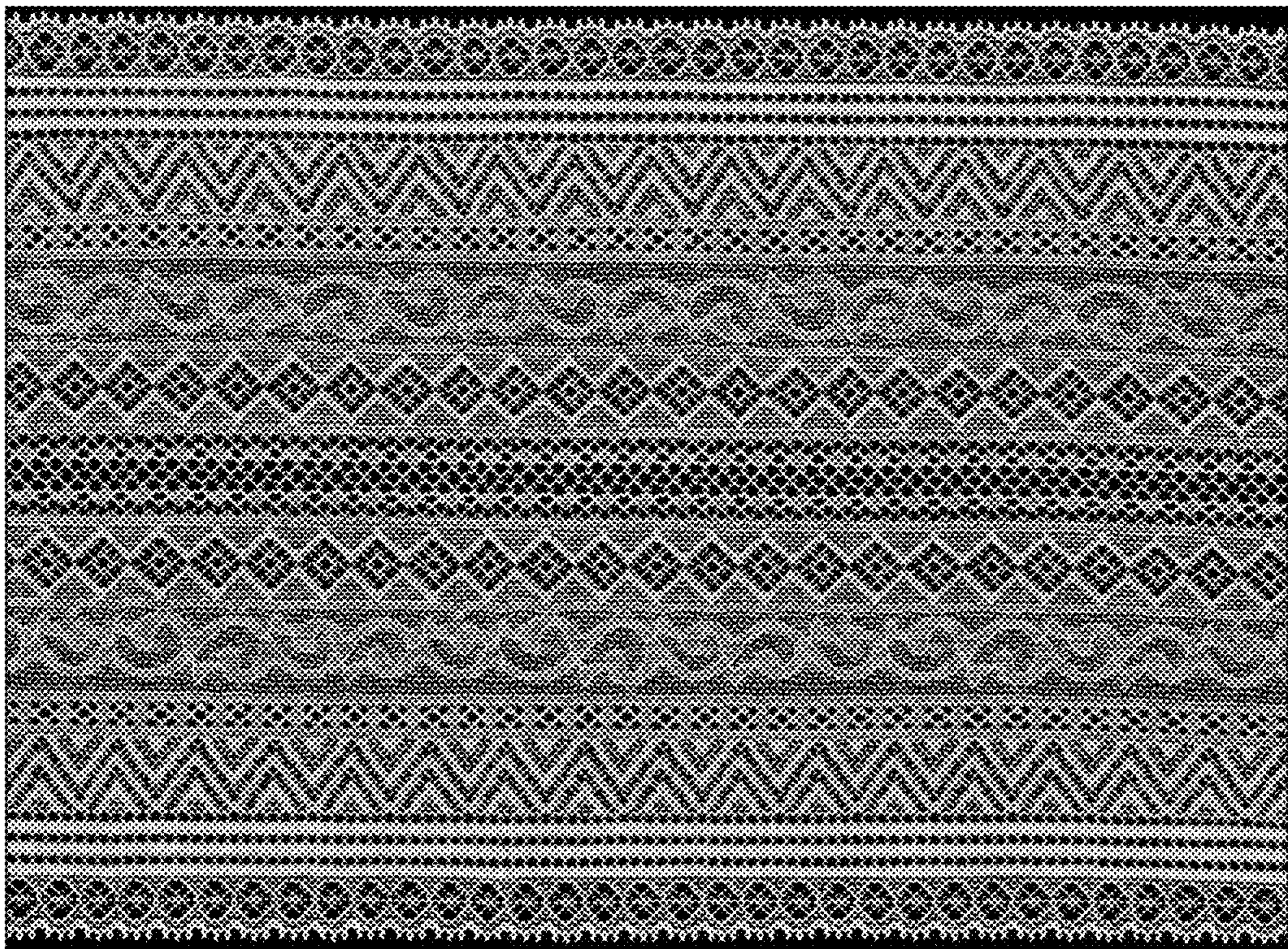

FIG. 4

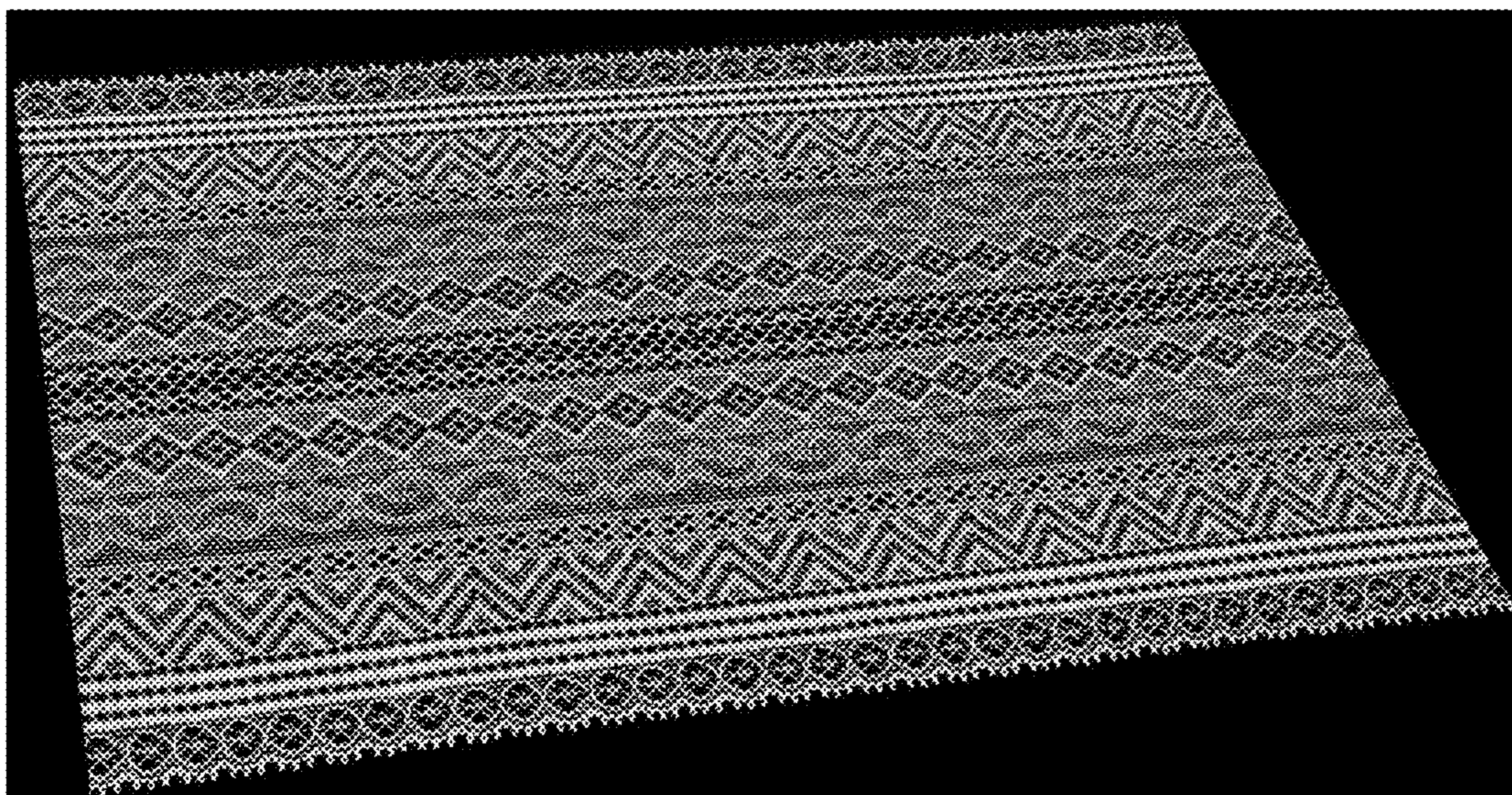

FIG. 5

