



US00D770744S

(12) **United States Design Patent**
Escobar

(10) **Patent No.:** **US D770,744 S**

(45) **Date of Patent:** **** Nov. 8, 2016**

(54) **INSOLE**

(71) Applicant: **Strategic Partners, Inc.**, Chatsworth, CA (US)

(72) Inventor: **Rudy Escobar**, North Hills, CA (US)

(73) Assignee: **Strategic Partners, Inc.**, Chatsworth, CA (US)

(**) Term: **15 Years**

(21) Appl. No.: **29/538,336**

(22) Filed: **Sep. 2, 2015**

(51) **LOC (10) Cl.** **02-04**

(52) **U.S. Cl.**
USPC **D2/961**

(58) **Field of Classification Search**
USPC D2/896, 946, 947, 950, 951, 954, 955, D2/956, 961, 976; 36/83, 88, 91, 92, 93, 36/94, 95, 96, 97, 98, 136, 25 R, 28, 30 R, 36/32 R, 35 R, 36 R, 43, 44, 71
CPC A43B 7/14; A43B 7/1405; A43B 7/141; A43B 7/1415; A43B 7/142; A43B 7/1425; A43B 7/143; A43B 7/1435; A43B 7/144; A43B 7/1445; A43B 7/145; A43B 7/1455; A43B 7/1475; A43B 7/148; A43B 7/1485
See application file for complete search history.

(56) **References Cited**

U.S. PATENT DOCUMENTS

- 1,236,427 A * 8/1917 Halley A43B 7/142 36/44
- 1,412,603 A * 4/1922 Berry A43B 17/08 36/44
- 1,605,588 A * 11/1926 Huiskamp A43B 7/06 36/3 R
- D199,300 S * 10/1964 Martin D2/961
- D204,596 S * 5/1966 Anson 36/43
- D350,848 S * 9/1994 Tzenos D2/961
- D366,140 S * 1/1996 Finn D2/961
- D366,956 S * 2/1996 Gay D2/961

- D376,897 S * 12/1996 Passke D2/961
- D376,898 S * 12/1996 Passke D2/961
- D377,110 S * 1/1997 Passke D2/961
- D377,113 S * 1/1997 Passke D2/961
- D427,422 S * 7/2000 Legatzke D2/961
- D509,951 S * 9/2005 Johnson D2/961
- D576,396 S * 9/2008 Wolff D2/946
- D576,780 S * 9/2008 Jolicoeur D2/946
- D588,348 S * 3/2009 Elliott D2/961
- D591,494 S * 5/2009 Jolicoeur D2/961
- D626,321 S * 11/2010 Cagner D2/954
- D657,543 S * 4/2012 Bove D2/954
- D659,366 S * 5/2012 Madvin D2/954
- D664,754 S * 8/2012 Klein D2/961
- D665,566 S * 8/2012 Klein D2/961
- D683,120 S * 5/2013 Gross D2/961
- D683,121 S * 5/2013 Gross D2/961
- D685,168 S * 7/2013 Gross D2/961
- D689,276 S * 9/2013 Klein D2/961
- D698,137 S * 1/2014 Carr D2/954
- D712,646 S * 9/2014 Joseph D2/961
- D722,755 S * 2/2015 Vasyli D2/961
- D723,255 S * 3/2015 Nogueira D2/961
- D723,256 S * 3/2015 Vasyli D2/961
- D738,081 S * 9/2015 Joseph D2/961

* cited by examiner

Primary Examiner — Elizabeth J Oswecki

(74) *Attorney, Agent, or Firm* — Blakely Sokoloff Taylor & Zafman LLP

(57) **CLAIM**

The ornamental design for an insole, as shown and described.

DESCRIPTION

FIG. 1 is a perspective view of an insole showing my new design;
 FIG. 2 is a front view thereof;
 FIG. 3 is a rear view thereof;
 FIG. 4 is a right side elevation view thereof;
 FIG. 5 is a left side elevation view thereof;
 FIG. 6 is a top view thereof; and,
 FIG. 7 is a bottom view thereof.

1 Claim, 5 Drawing Sheets

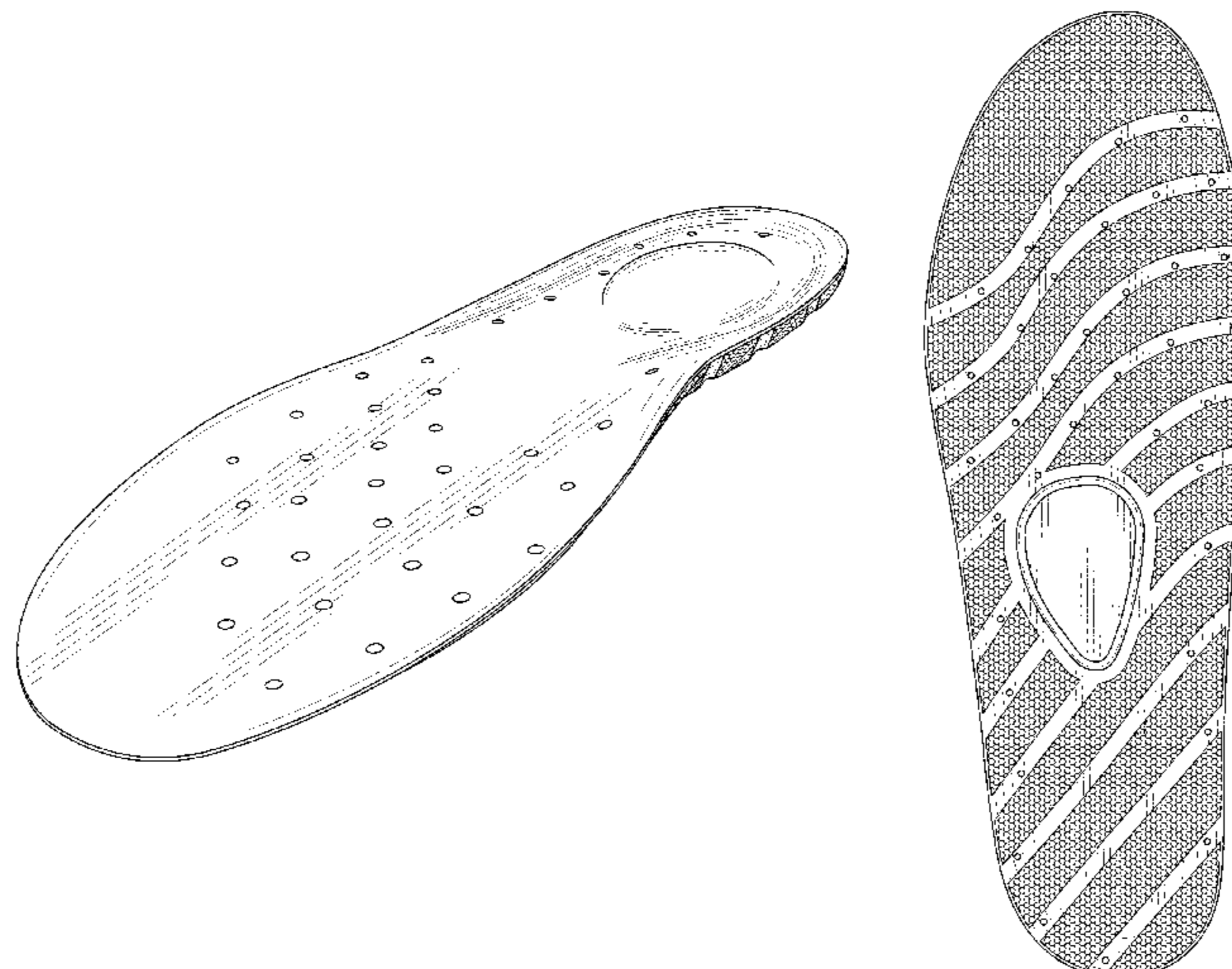

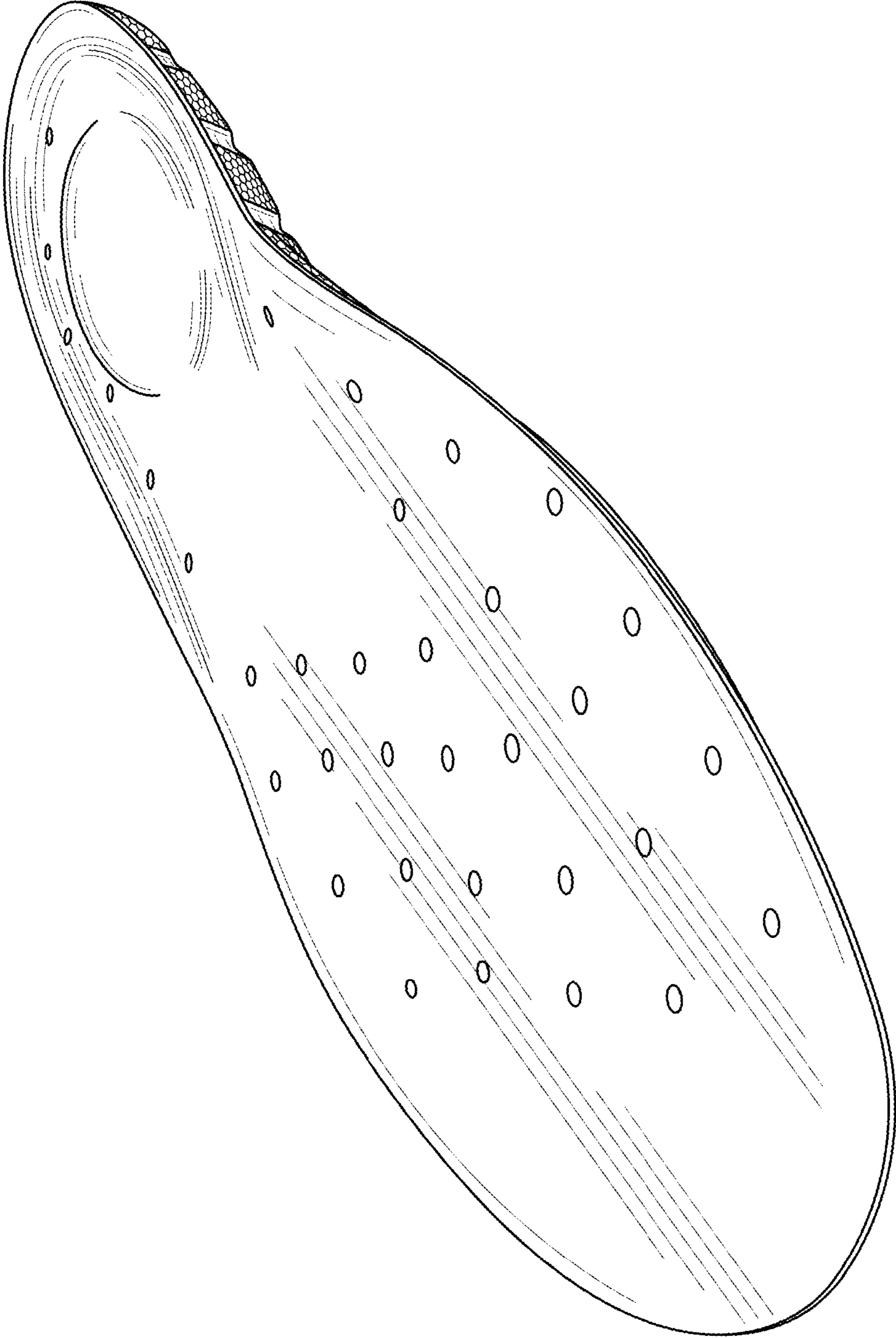

FIG. 1

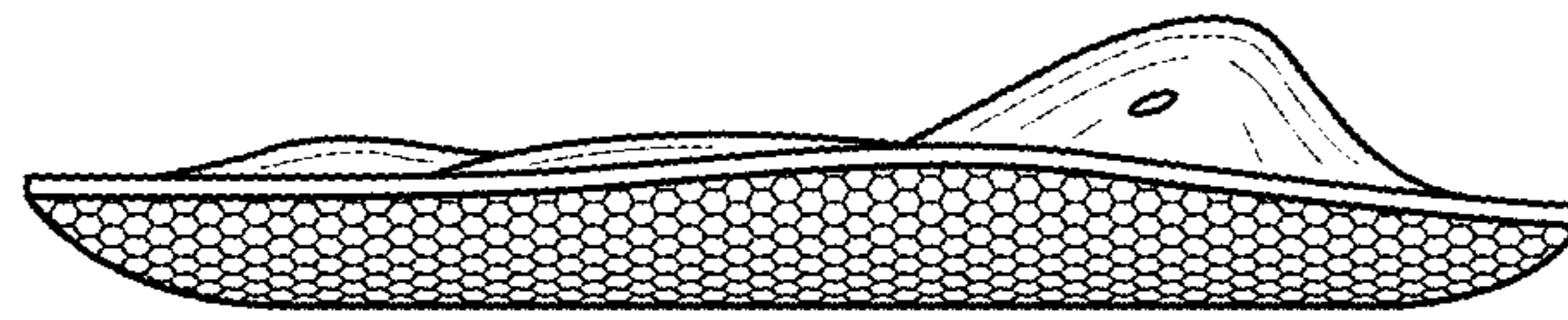

FIG. 2

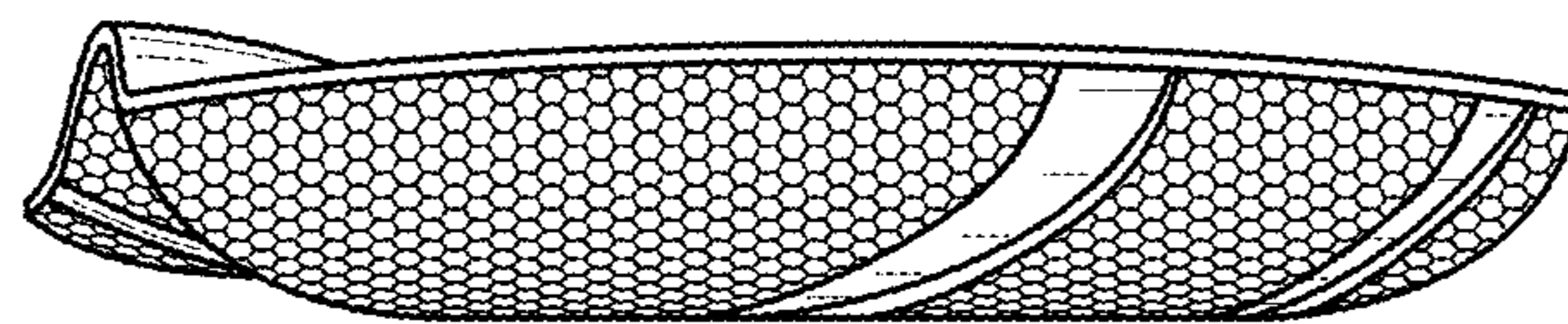

FIG. 3

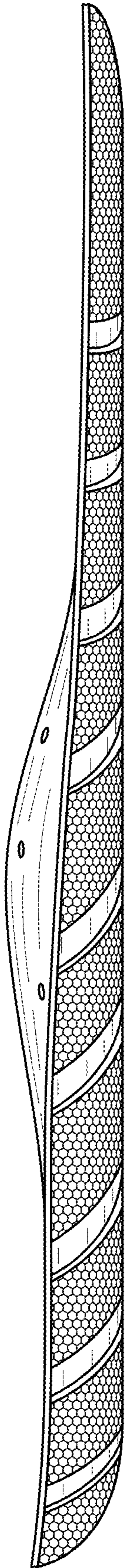

FIG. 4

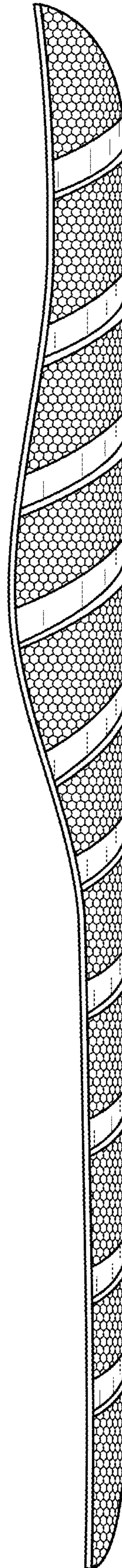

FIG. 5

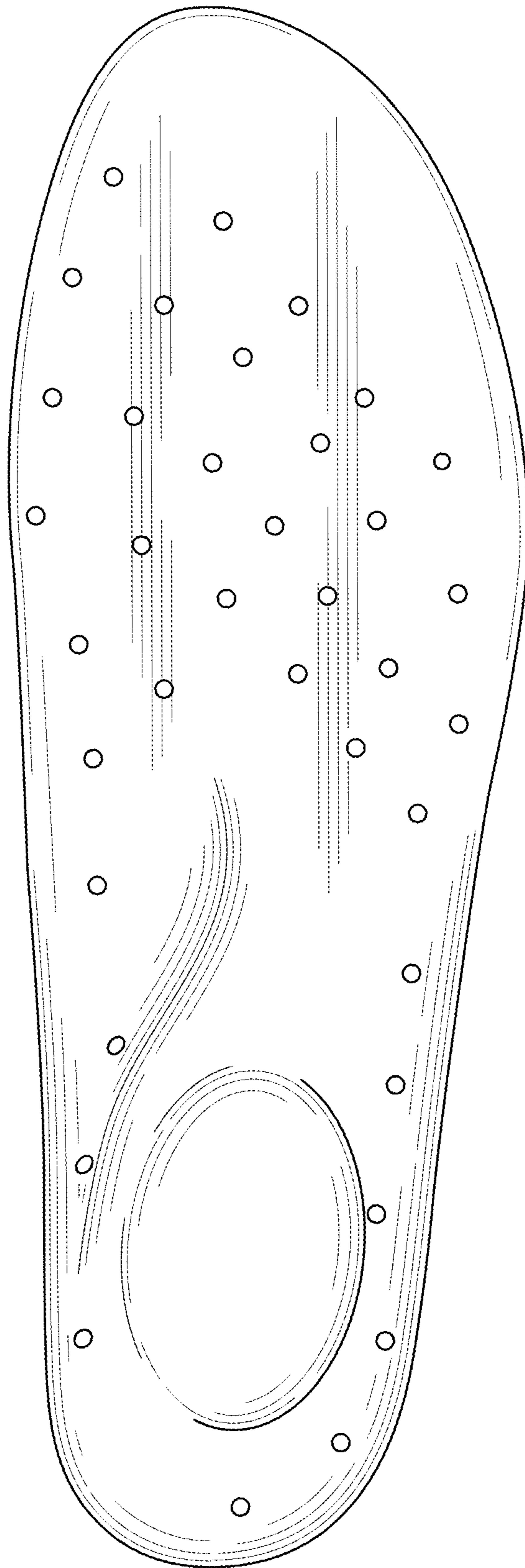

FIG. 6

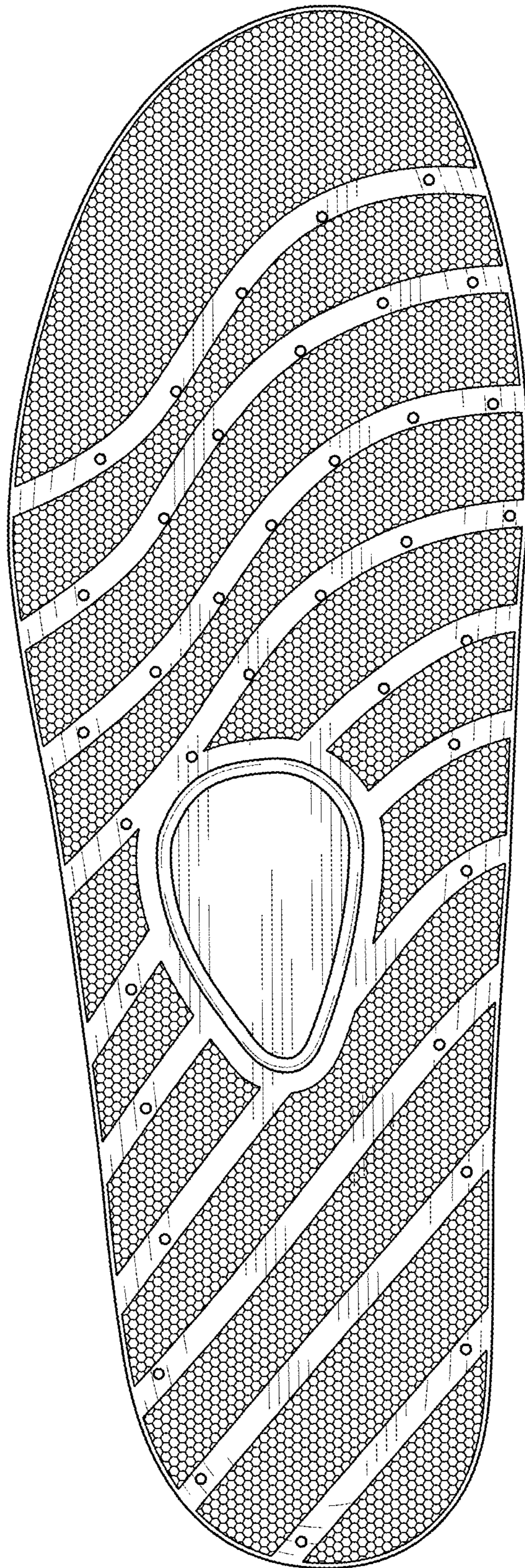

FIG. 7