



US00D770726S

(12) **United States Design Patent**
McArthur et al.

(10) **Patent No.:** **US D770,726 S**
(45) **Date of Patent:** **** Nov. 8, 2016**

(54) **SHIRT**

FOREIGN PATENT DOCUMENTS

(71) Applicant: **NIKE, Inc.**, Beaverton, OR (US)

ES WO 2012010716 A1 * 1/2012 A41D 13/0015

(72) Inventors: **Stuart McArthur**, Amsterdam (NL);
Rex Morgan, Amsterdam (NL); **Lee
Murphy**, Amsterdam (NL); **Anne
Roullier**, Hilversum (NL); **Fiona
Taylor**, Amsterdam (NL)

OTHER PUBLICATIONS

(73) Assignee: **NIKE, Inc.**, Beaverton, OR (US)

Wear Eponymous [online]. Retrieved on Feb. 29, 2016 from URL:
<https://www.weareponymous.com/collections/mens-t-shirts/products/right-angle-branded-shape-unisex-t-shirt>.*

(**) Term: **14 Years**

Nike Store [online]. Retrieved on Feb. 29, 2016 from URL: http://store.nike.com/us/en_us/pd/kobe-art-t-shirt/pid-10341530/pgid-11222538.*

(21) Appl. No.: **29/526,463**

Ken Rowles [online]. Retrieved on Feb. 29, 2016 from URL:
<http://kenrowles.blogspot.com/2010/11/hand-painted-t-shirts-and-bags.html>.*

(22) Filed: **May 8, 2015**

Nike Apparel Catalog, Holiday 2010 Women's Apparel: Performance, p. 47, published date unknown, but prior to the filing date of the present application, NIKE, Inc., USA.

(51) **LOC (10) Cl.** **02-01**

* cited by examiner

(52) **U.S. Cl.**

Primary Examiner — Manpreet Matharu

USPC **D2/717**

Assistant Examiner — Keith Wilson

(58) **Field of Classification Search**

(74) *Attorney, Agent, or Firm* — Banner & Witcoff, Ltd.

USPC D2/700–705, 717, 739–749, 840–849;
2/69, 77–141.2, 456

CPC A41D 7/00; A41D 1/04; A41D 2400/38;
A41D 13/0015

See application file for complete search history.

(57) **CLAIM**

The ornamental design for a shirt, as shown and described.

DESCRIPTION

(56) **References Cited**

U.S. PATENT DOCUMENTS

D316,924 S	*	5/1991	Berberian	D2/840
D512,552 S		12/2005	Benini		
D550,427 S		9/2007	Moore		
D619,783 S		7/2010	Jones et al.		
D620,228 S		7/2010	Jones et al.		
D632,050 S	*	2/2011	Zarabi	D2/701
D646,467 S	*	10/2011	Campbell	D2/739
D649,331 S		11/2011	Lambertz		
D654,660 S		2/2012	Jones et al.		
D696,488 S		12/2013	Kenney et al.		
D720,119 S		12/2014	Pankhurst et al.		
D744,204 S	*	12/2015	Boman	D2/840

FIG. 1 is a front perspective view of a shirt showing our new design in an in-use configuration;
FIG. 2 is a front view thereof;
FIG. 3 is a left side view thereof;
FIG. 4 is a right side view thereof;
FIG. 5 is a top view thereof; and,
FIG. 6 is an enlarged view of the claimed region in FIG. 2, shown in isolation.

The broken lines immediately adjacent to the shaded area represent unclaimed boundaries of the design. The broken lines showing the remainder of the shirt are for environmental purposes only and form no part of the claimed design.

1 Claim, 6 Drawing Sheets

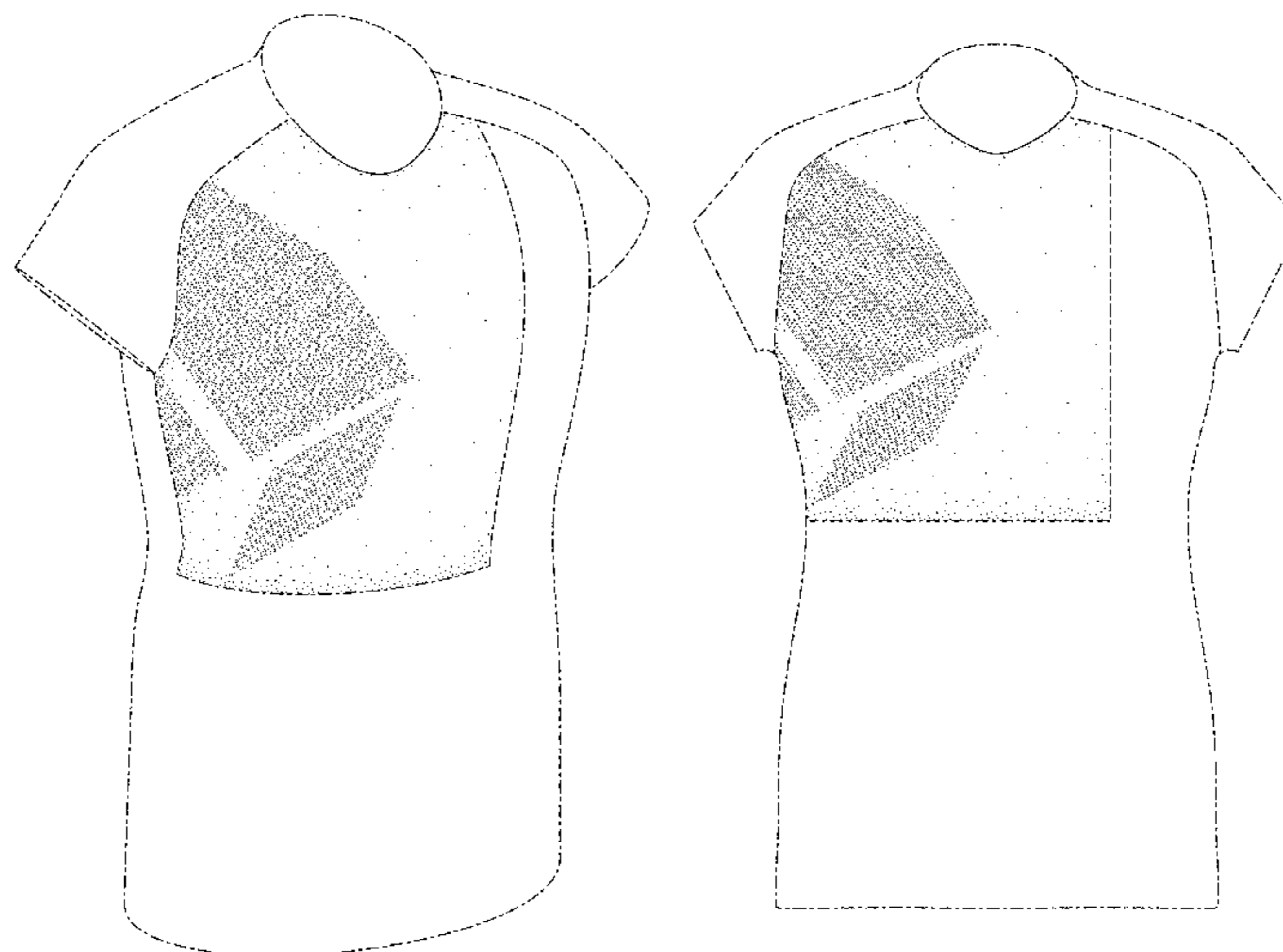

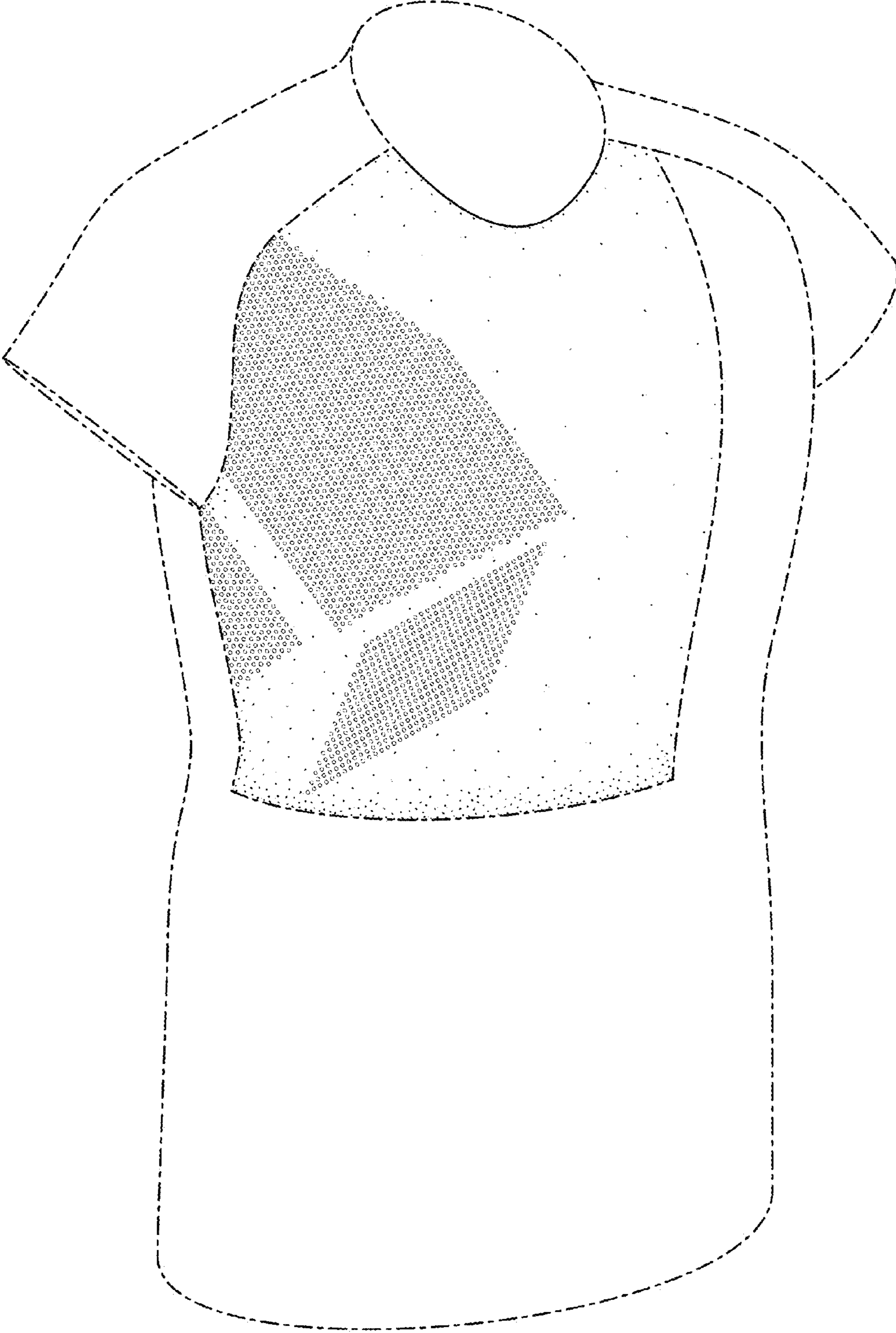

FIG. 1

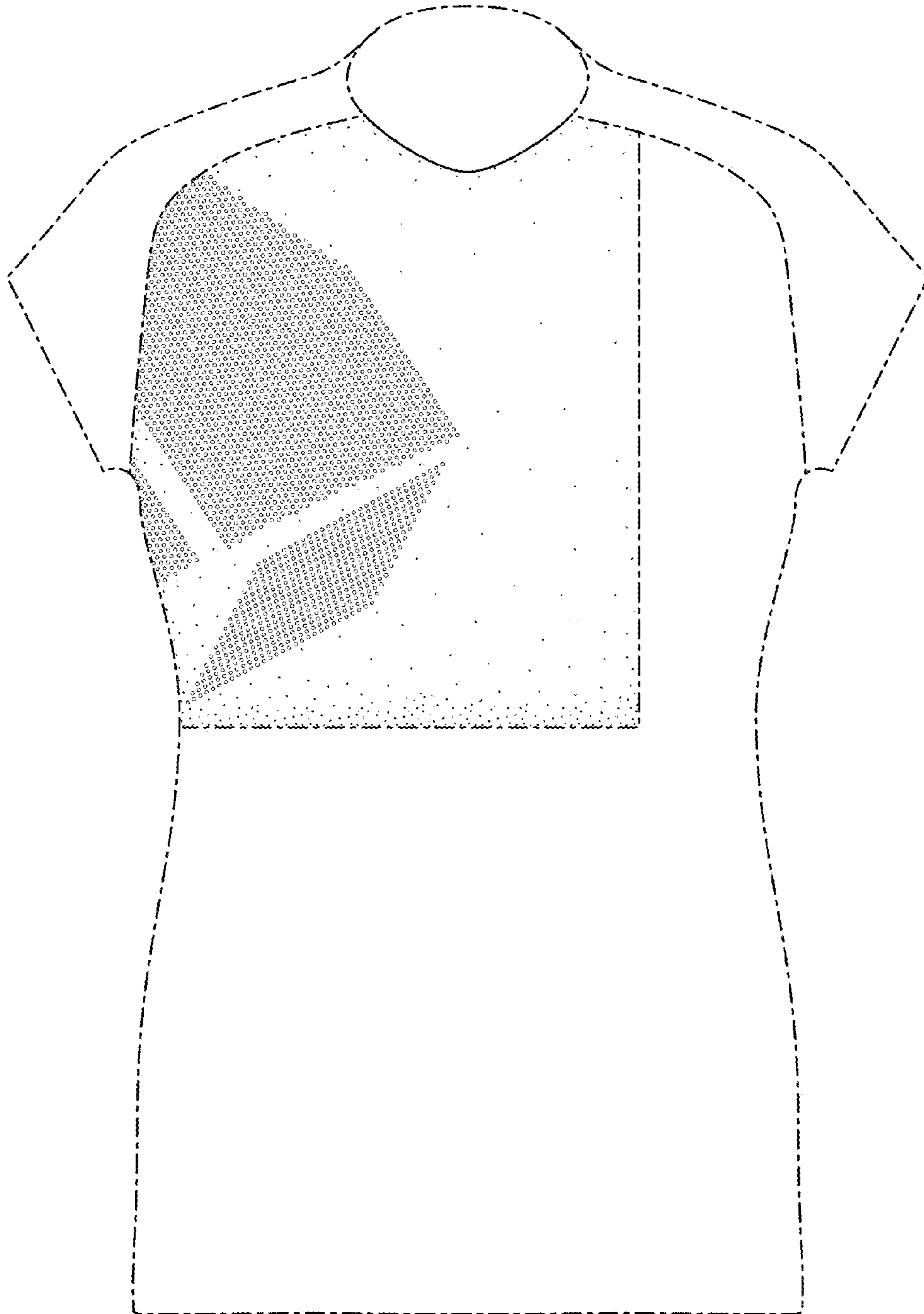

FIG. 2

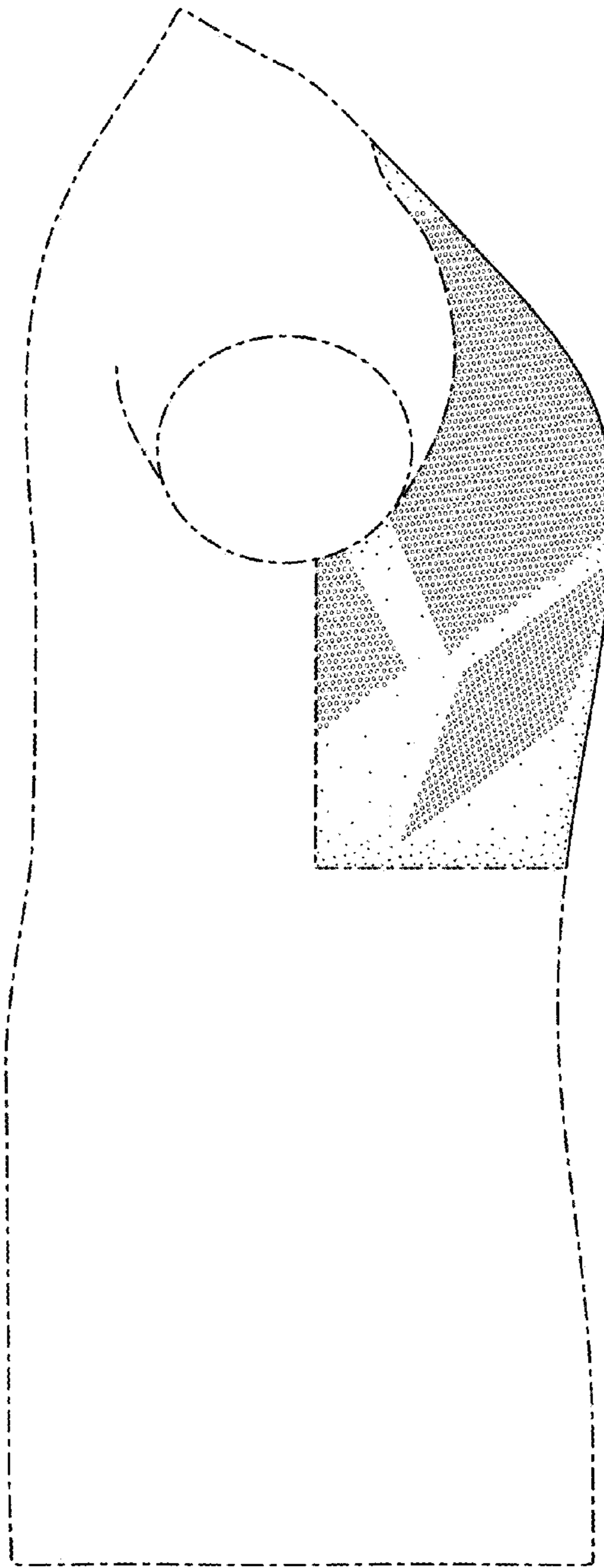

FIG. 3

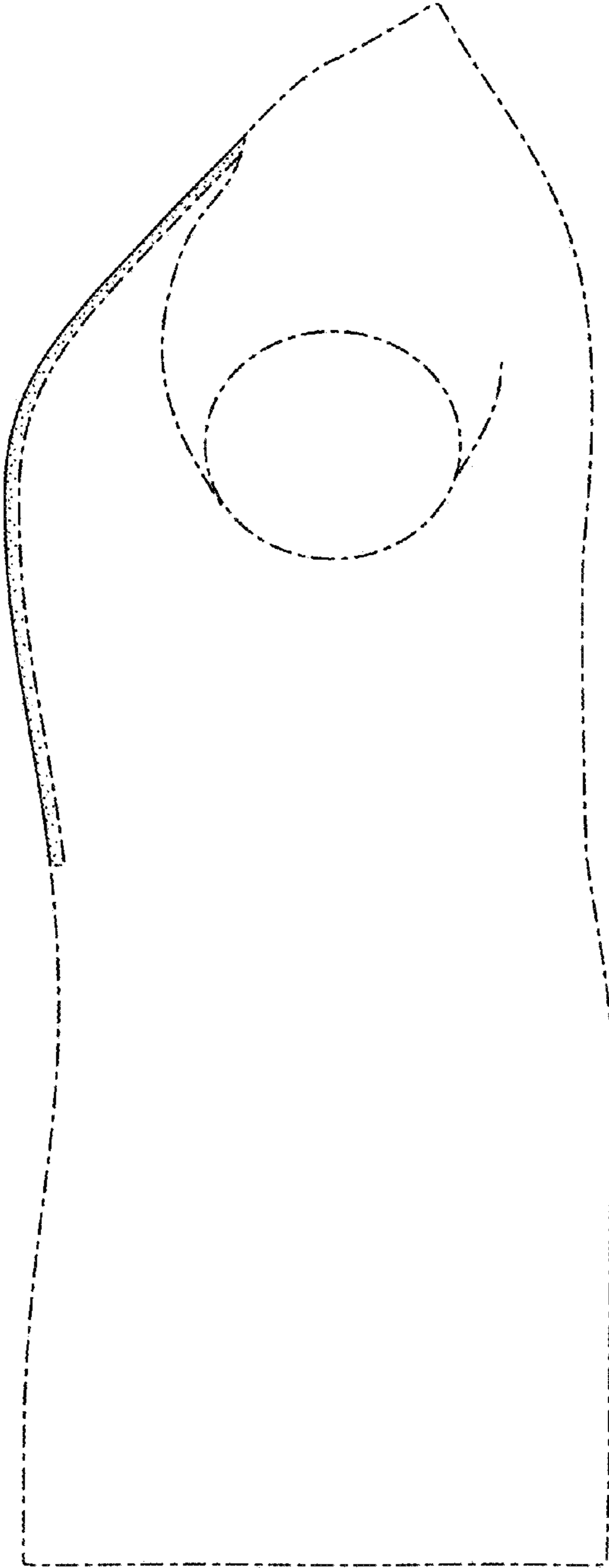

FIG. 4

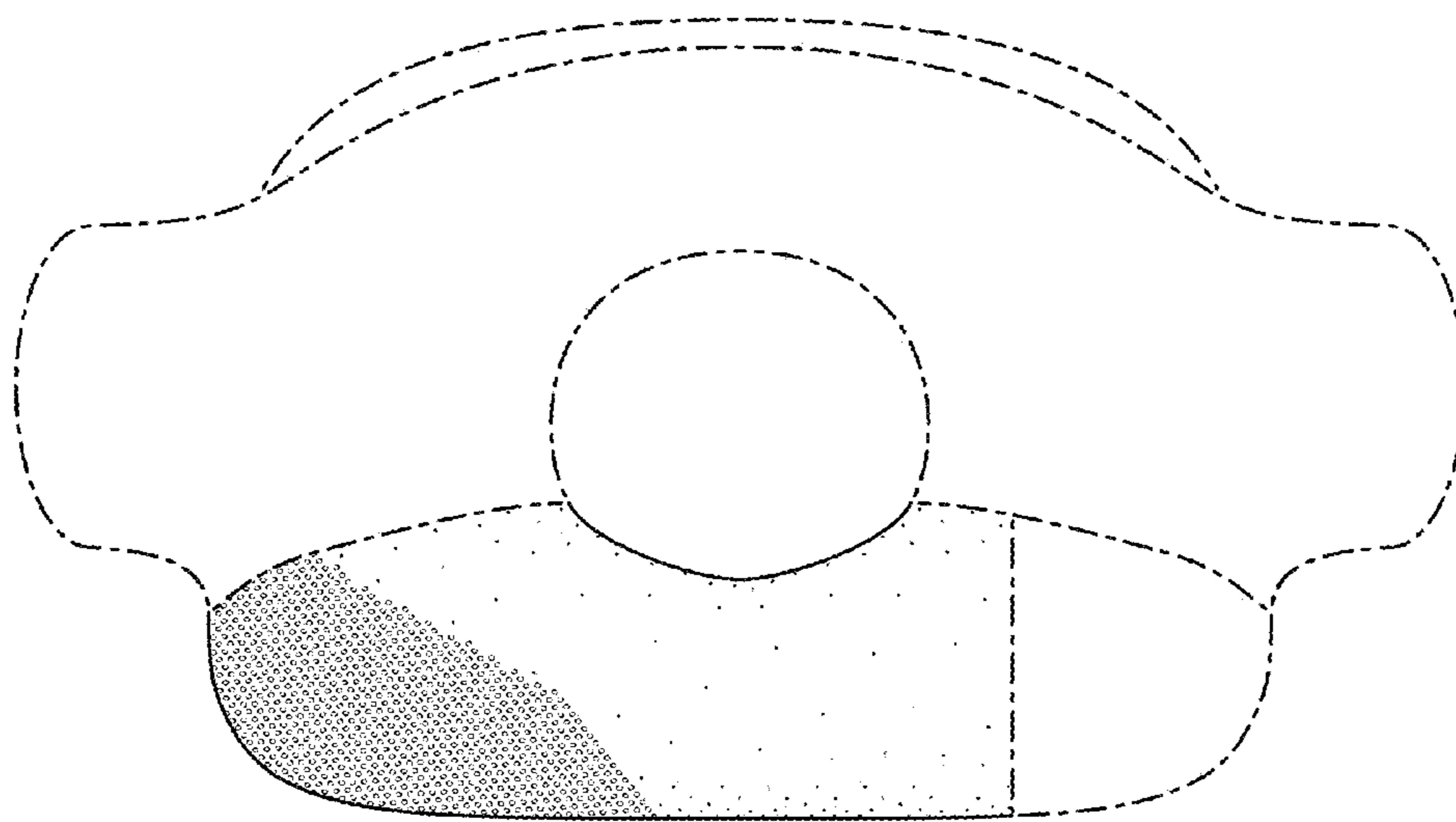

FIG. 5

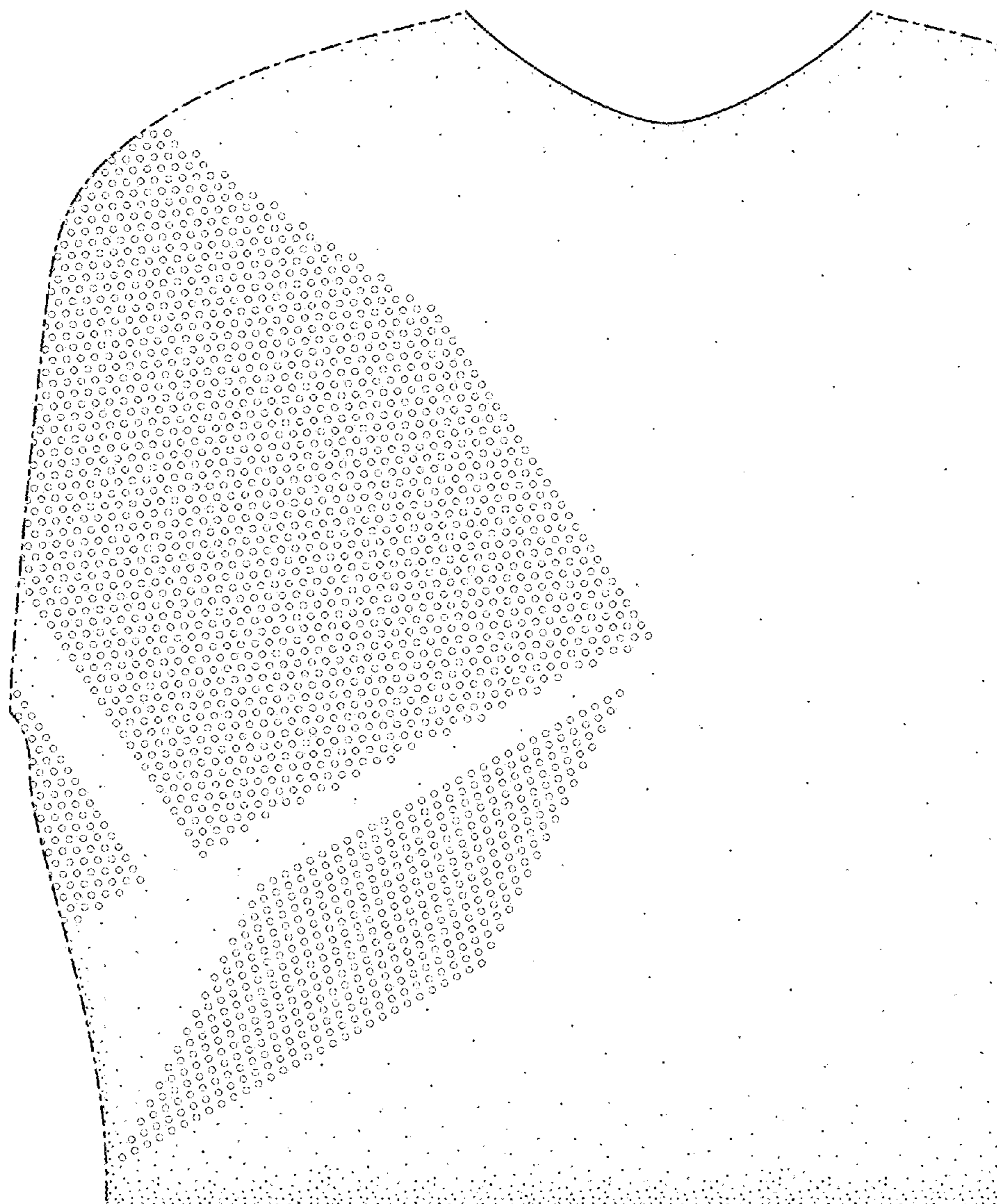

FIG. 6