



US00D770674S

(12) **United States Design Patent**  
**Jackson et al.**

(10) **Patent No.:** **US D770,674 S**

(45) **Date of Patent:** **\*\* Nov. 1, 2016**

(54) **LIGHT BEZEL OF AN OFF-ROAD VEHICLE**

D513,644 S \* 1/2006 Ruzicka ..... D26/139  
D544,641 S \* 6/2007 Elwell ..... D26/139  
D608,498 S \* 1/2010 Beigel ..... D26/139

(71) Applicant: **CNH Industrial America LLC**, New Holland, PA (US)

(72) Inventors: **Dwayne St. George Jackson**, Plainfield, IL (US); **Guido Bianco**, Piosasco (IT); **Stefano Fincato**, Piobesi Torinese (IT)

(73) Assignee: **CNH Industrial America LLC**, New Holland, PA (US)

(\*\*) Term: **15 Years**

(21) Appl. No.: **29/530,563**

(22) Filed: **Jun. 17, 2015**

(51) **LOC (10) Cl.** ..... **26-99**

(52) **U.S. Cl.**  
USPC ..... **D26/139**

(58) **Field of Classification Search**  
USPC ..... D26/28-36; 362/61, 80-83, 267-269, 362/459-468, 475-478, 485-487

CPC ..... F21S 48/00; F21S 48/10; F21S 48/115; F21S 48/1233; F21S 48/1266; F21S 48/1388; F21S 48/2268; F21V 5/00

See application file for complete search history.

(56) **References Cited**

**U.S. PATENT DOCUMENTS**

D485,934 S \* 1/2004 Tsai ..... D26/139  
D499,202 S \* 11/2004 Tsai ..... D26/139

**OTHER PUBLICATIONS**

U.S. Appl. No. 29/530,562, filed Jun. 17, 2015, Dwayne St. George Jackson.

U.S. Appl. No. 29/530,560, filed Jun. 17, 2015, Dwayne St. George Jackson.

U.S. Appl. No. 29/530,578, filed Jun. 17, 2015, Dwayne St. George Jackson.

\* cited by examiner

*Primary Examiner* — Marcus Jackson

(74) *Attorney, Agent, or Firm* — Richard K. DeMille

(57) **CLAIM**

The ornamental design for a light bezel of an off-road vehicle, substantially as shown and described.

**DESCRIPTION**

FIG. 1 is a perspective view of a light bezel of an off-road vehicle;

FIG. 2 is a right side view of the light bezel;

FIG. 3 is a left side view of the light bezel;

FIG. 4 is a front view of the light bezel;

FIG. 5 is a back view of the light bezel;

FIG. 6 is a top view of the light bezel; and,

FIG. 7 is a bottom view of the light bezel.

Phantom lines, where utilized, are for illustrative purposes only and form no part of the claimed design.

**1 Claim, 7 Drawing Sheets**

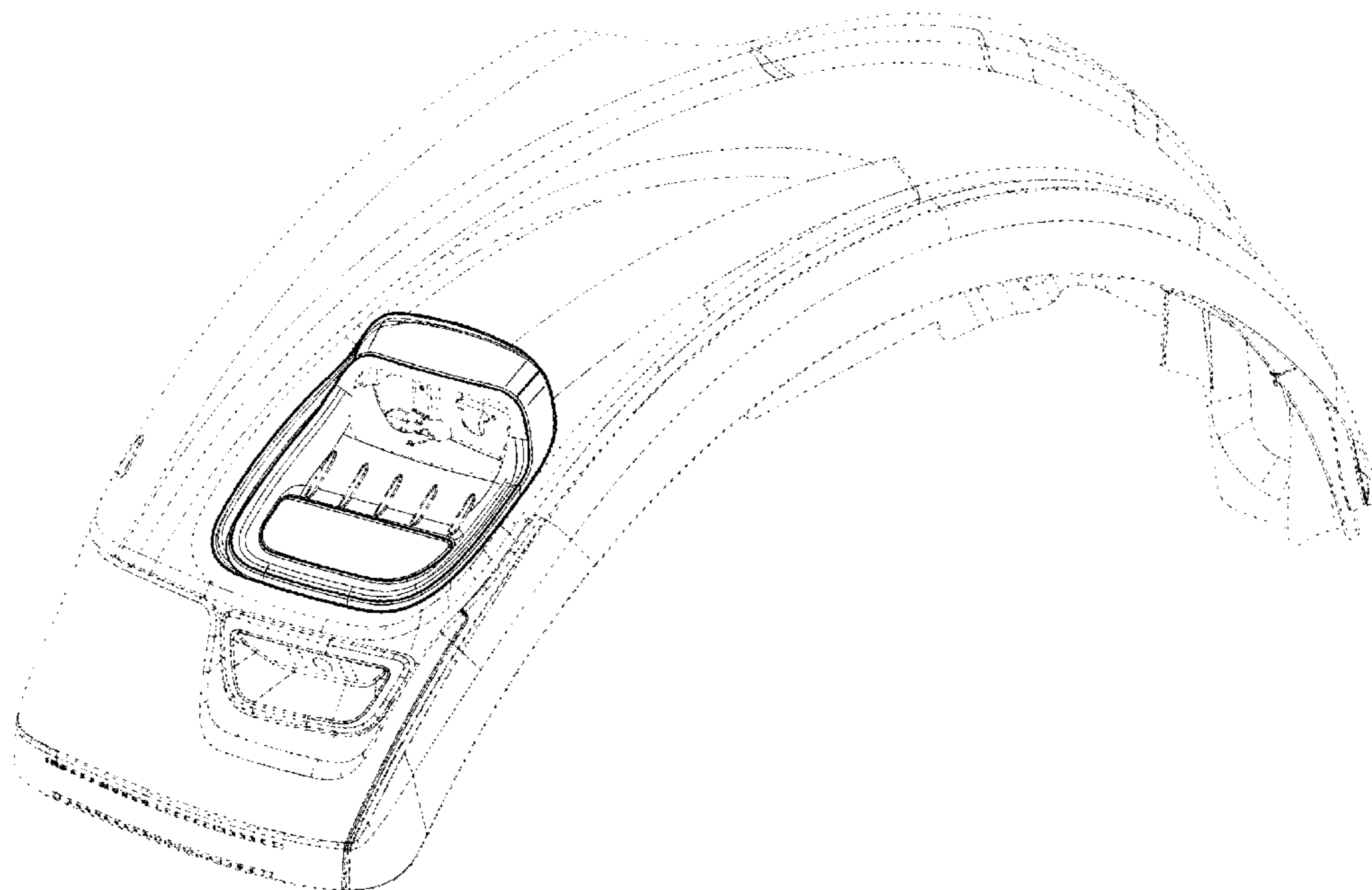

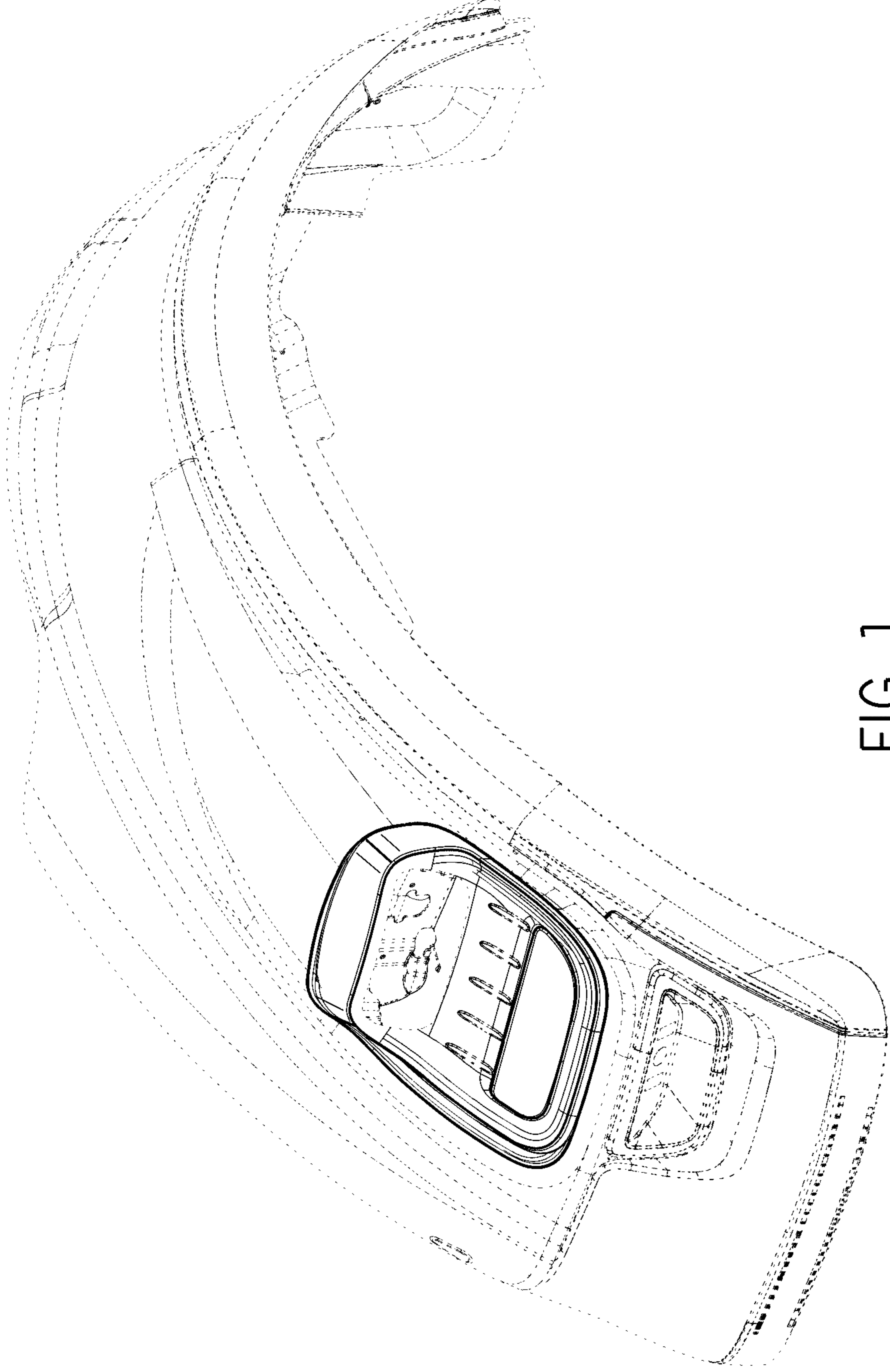

FIG. 1

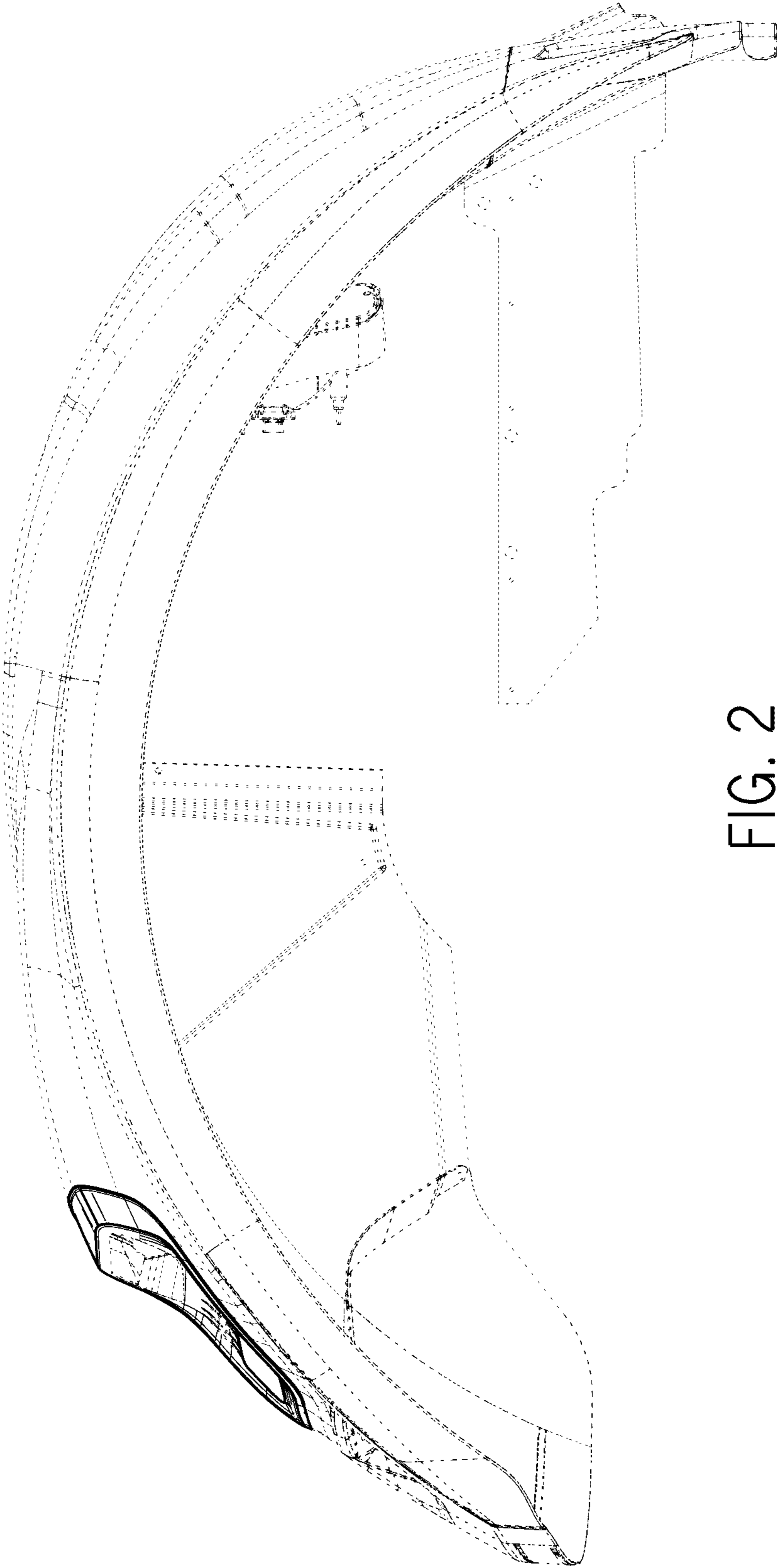

FIG. 2

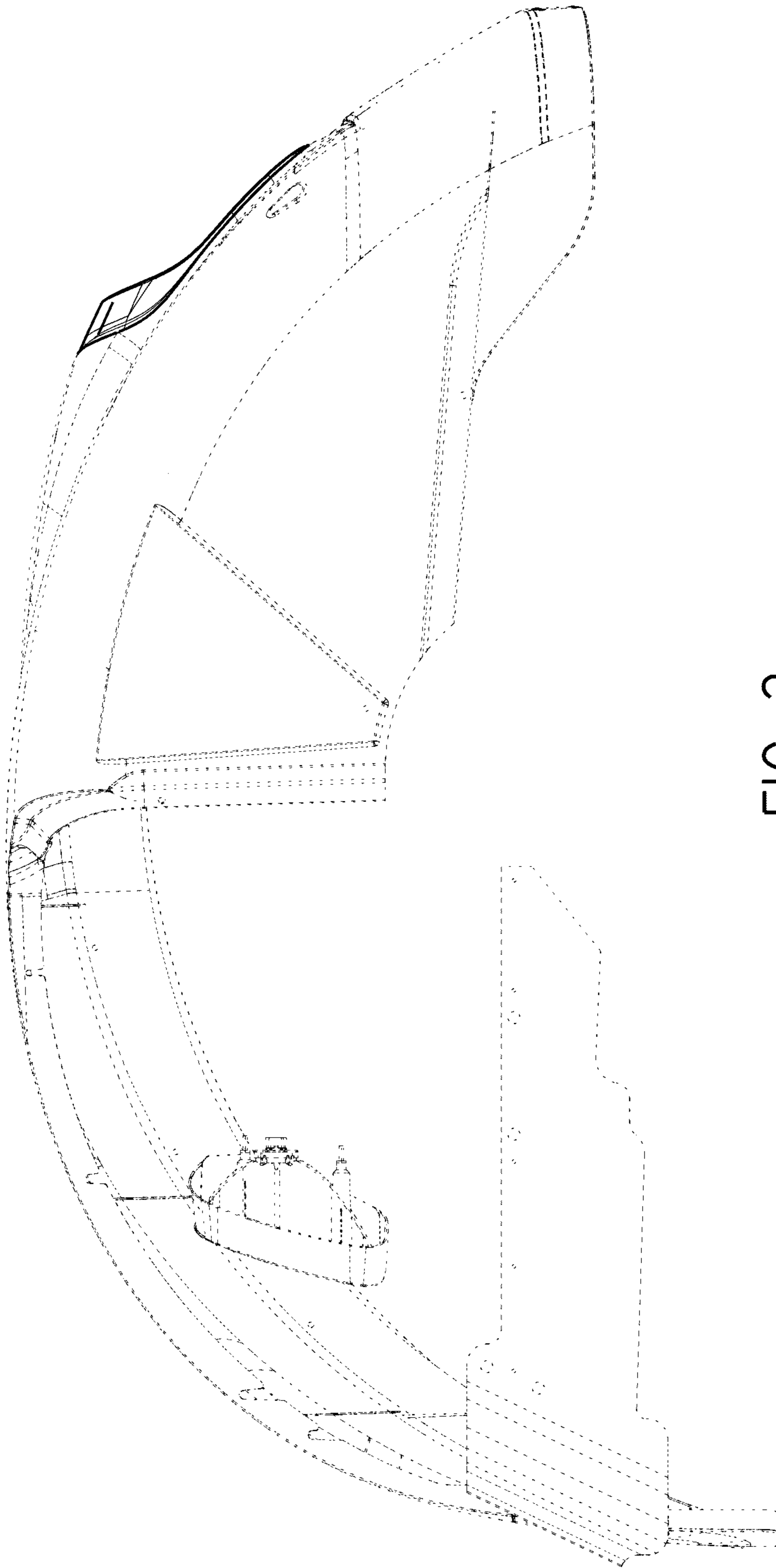

FIG. 3



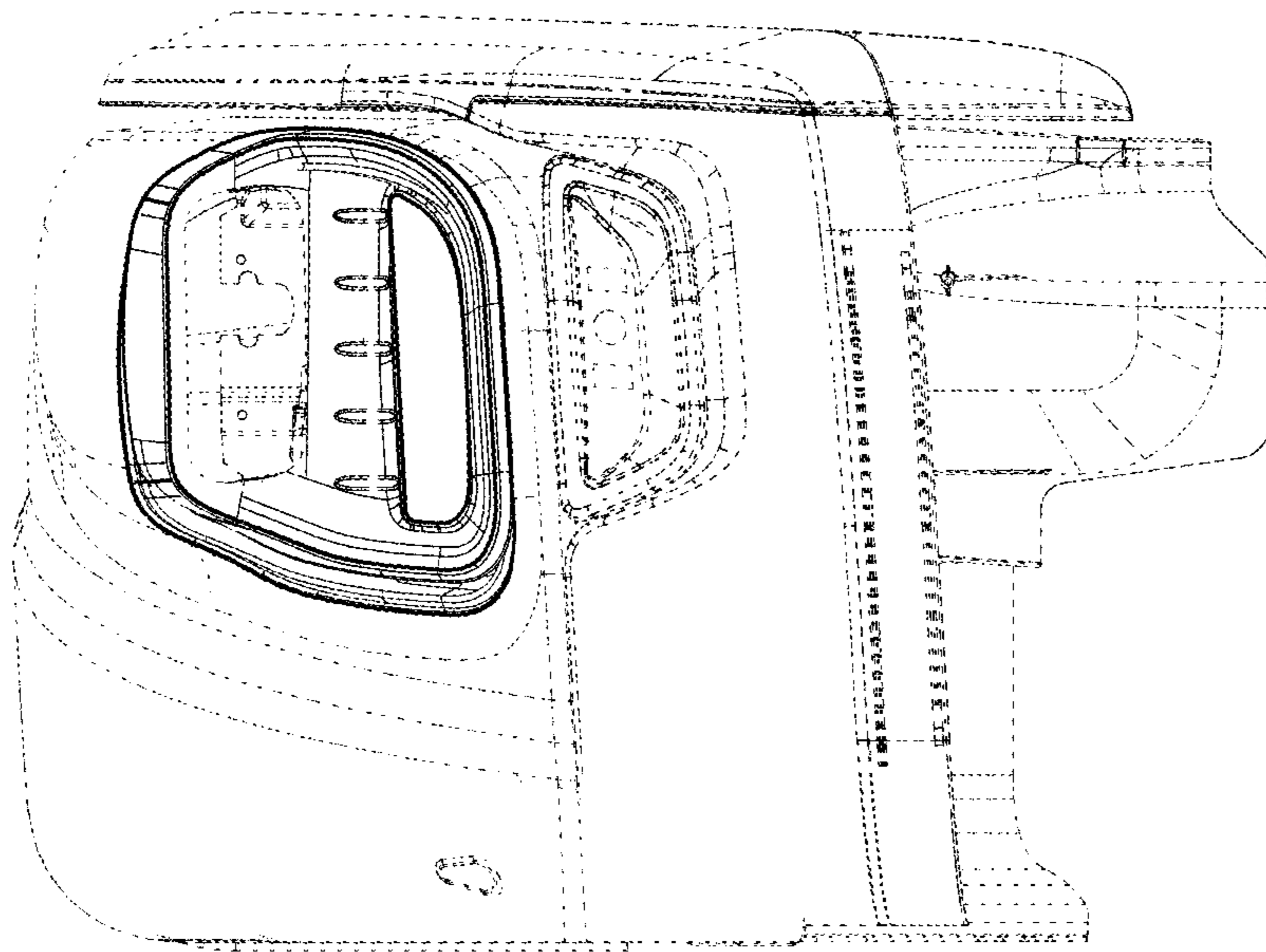

FIG. 4

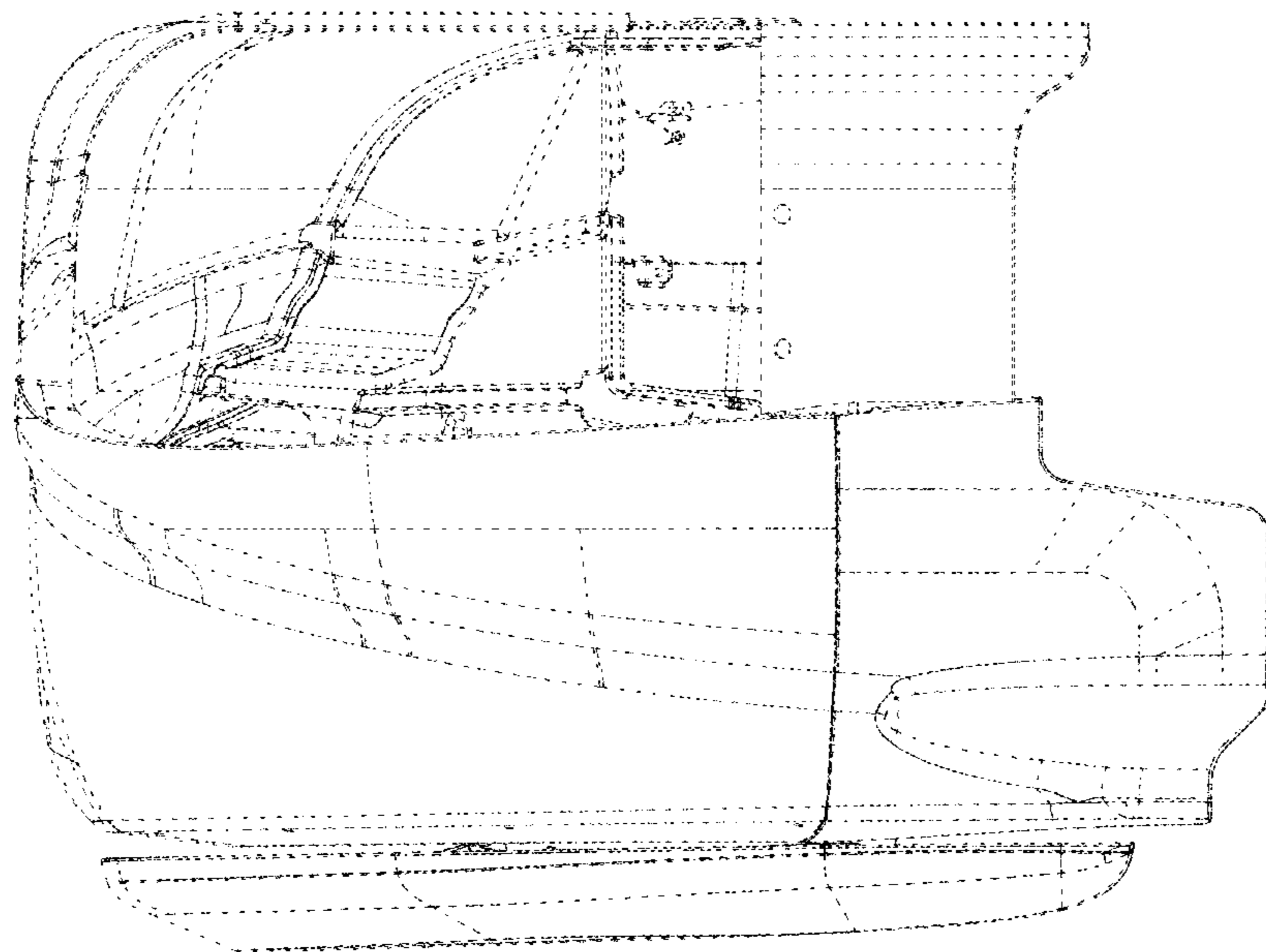

FIG. 5

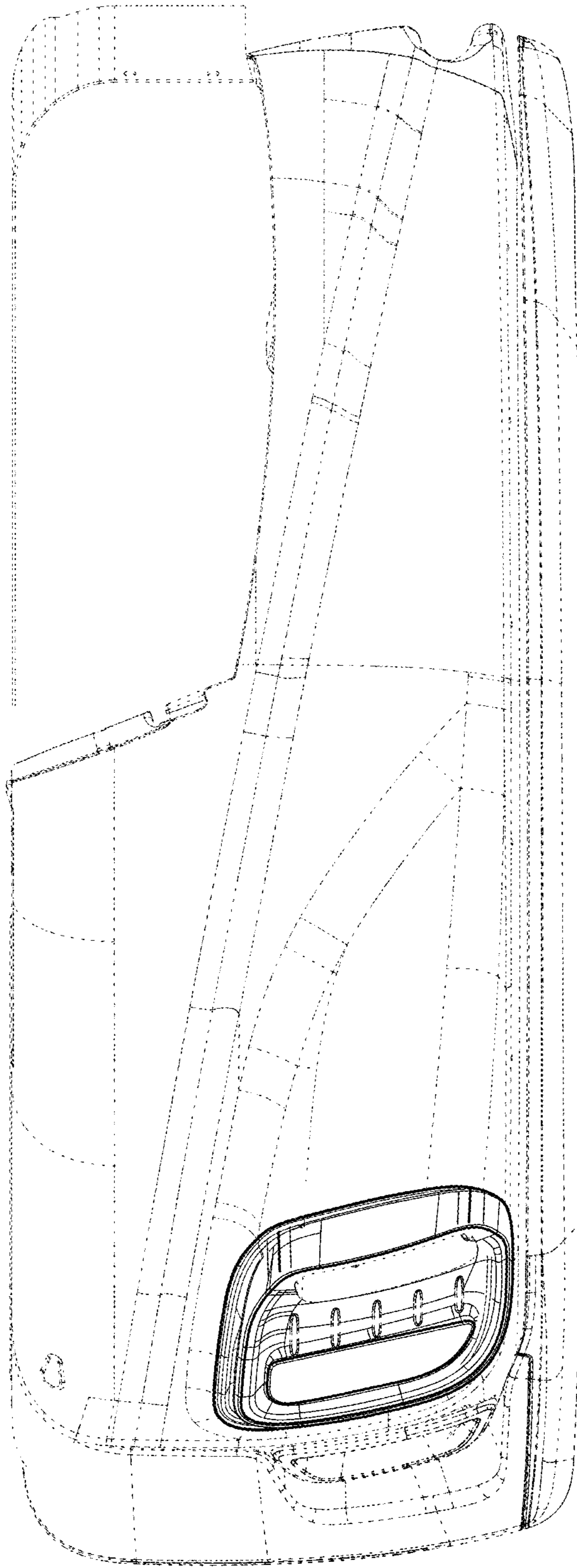

FIG. 6

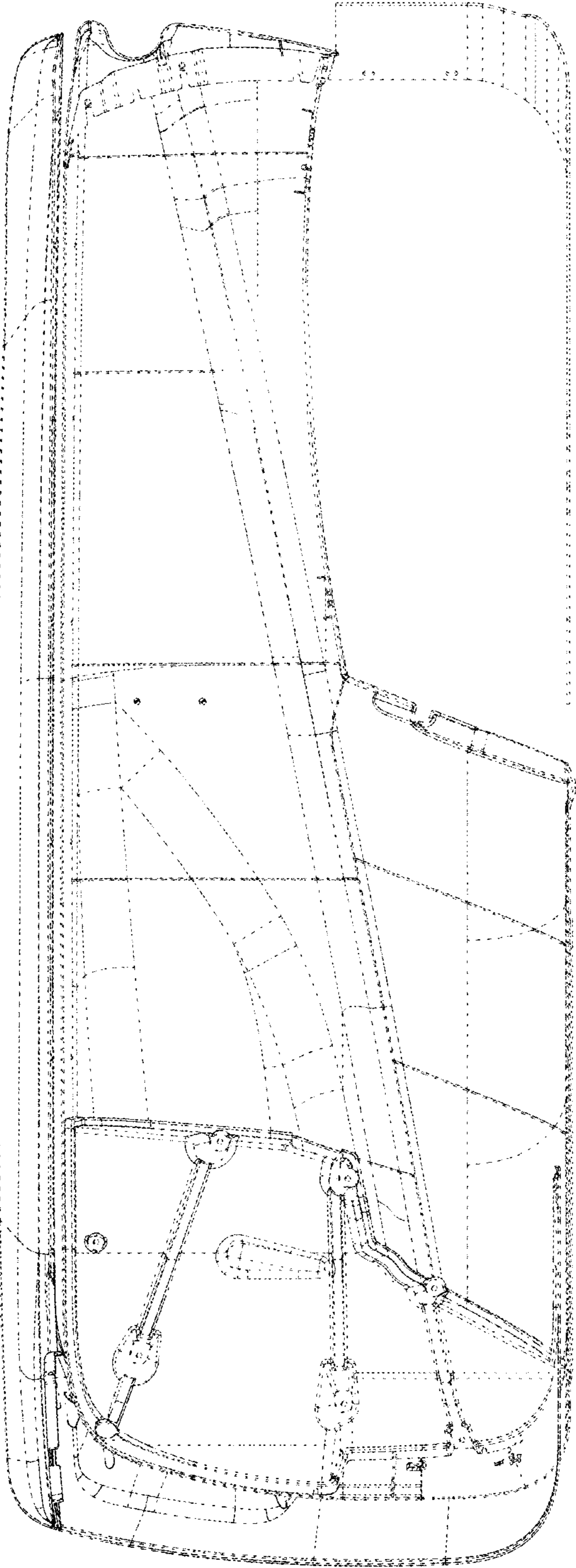

FIG. 7