



US00D770666S

(12) **United States Design Patent** (10) **Patent No.:** **US D770,666 S**  
**Sonneman** (45) **Date of Patent:** **\*\* \*Nov. 1, 2016**

(54) **LIGHT FIXTURE**  
(71) Applicant: **Contemporary Visions, L.L.C.**,  
Larchmont, NY (US)  
(72) Inventor: **Robert A. Sonneman**, Mamaroneck,  
NY (US)  
(73) Assignee: **CONTEMPORARY VISIONS,**  
**L.L.C.**, Larchmont, NY (US)  
(\* ) Notice: This patent is subject to a terminal dis-  
claimer.  
(\*\*) Term: **14 Years**  
(21) Appl. No.: **29/471,980**  
(22) Filed: **Nov. 7, 2013**  
(51) **LOC (10) Cl.** ..... **26-03**  
(52) **U.S. Cl.**  
USPC ..... **D26/88**; D26/90  
(58) **Field of Classification Search**  
USPC ..... D26/72, 84, 85, 88, 90, 91, 118, 120,  
D26/122, 123, 124; 362/147, 404-408, 431  
CPC ..... F21S 8/06; F21V 27/00; F21V 21/18  
See application file for complete search history.

D655,856 S \* 3/2012 Burks ..... D26/90  
D659,886 S \* 5/2012 Wauters ..... D26/90  
D662,645 S \* 6/2012 Morgan ..... D26/84  
D671,676 S \* 11/2012 Komarov et al. .... D26/124  
D687,589 S \* 8/2013 Wick ..... D26/90  
D698,983 S \* 2/2014 Rampolla et al. .... D26/90  
8,714,775 B2 \* 5/2014 Bracher et al. .... 362/249.01  
2004/0027830 A1 \* 2/2004 Chen ..... 362/352

**OTHER PUBLICATIONS**

Sonneman Corona 32-inch LED Pendant Light. Found online at  
YLighting.com, visited Jun. 1, 2014.\*  
Sonneman Corona 6-inch LED Pendant Light. Found online at  
YLighting.com, visited Jun. 1, 2014.\*  
Nimba LED Suspension Light. Found online at YLighting.com,  
visited Jun. 1, 2014.\*

\* cited by examiner

*Primary Examiner* — Clare E Heflin

(74) *Attorney, Agent, or Firm* — Gottlieb, Rackman &  
Reisman, PC

**CLAIM**

(57) The ornamental design for a light fixture, as shown and  
described.

**DESCRIPTION**

FIG. 1 is a perspective view of the light fixture showing my  
new design;  
FIG. 2 is a top plan view thereof;  
FIG. 3 is a front elevational view thereof; the rear eleva-  
tional view being a mirror image;  
FIG. 4 is a bottom plan view thereof; and,  
FIG. 5 is an enlarged sectional view of FIG. 4.  
The broken lines in FIGS. 1-5 are for the purpose of  
illustrating environment only and form no part of the  
claimed design.

**1 Claim, 2 Drawing Sheets**

(56) **References Cited**  
U.S. PATENT DOCUMENTS  
D41,093 S \* 1/1911 Macbeth ..... D26/123  
D45,539 S \* 3/1914 Meyers ..... D26/90  
D129,362 S \* 9/1941 Pieper ..... D26/88  
D264,136 S \* 4/1982 Castiglioni ..... D26/85  
D465,872 S \* 11/2002 Cacaci ..... D26/90  
D472,008 S \* 3/2003 Gulassa et al. .... D26/90  
D556,364 S \* 11/2007 McDowell ..... D26/118  
D566,320 S \* 4/2008 Kim ..... D26/88  
D605,336 S \* 12/2009 Miranda ..... D26/90  
D621,087 S \* 8/2010 Nagane et al. .... D26/88



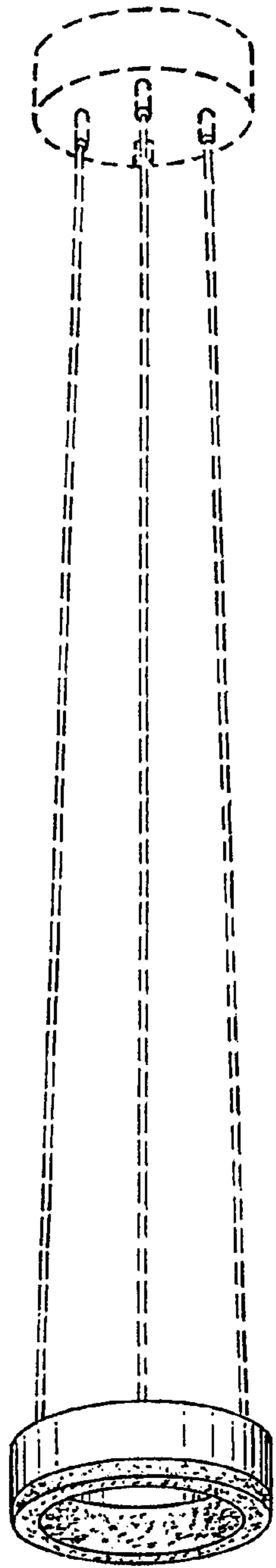

FIG. 1

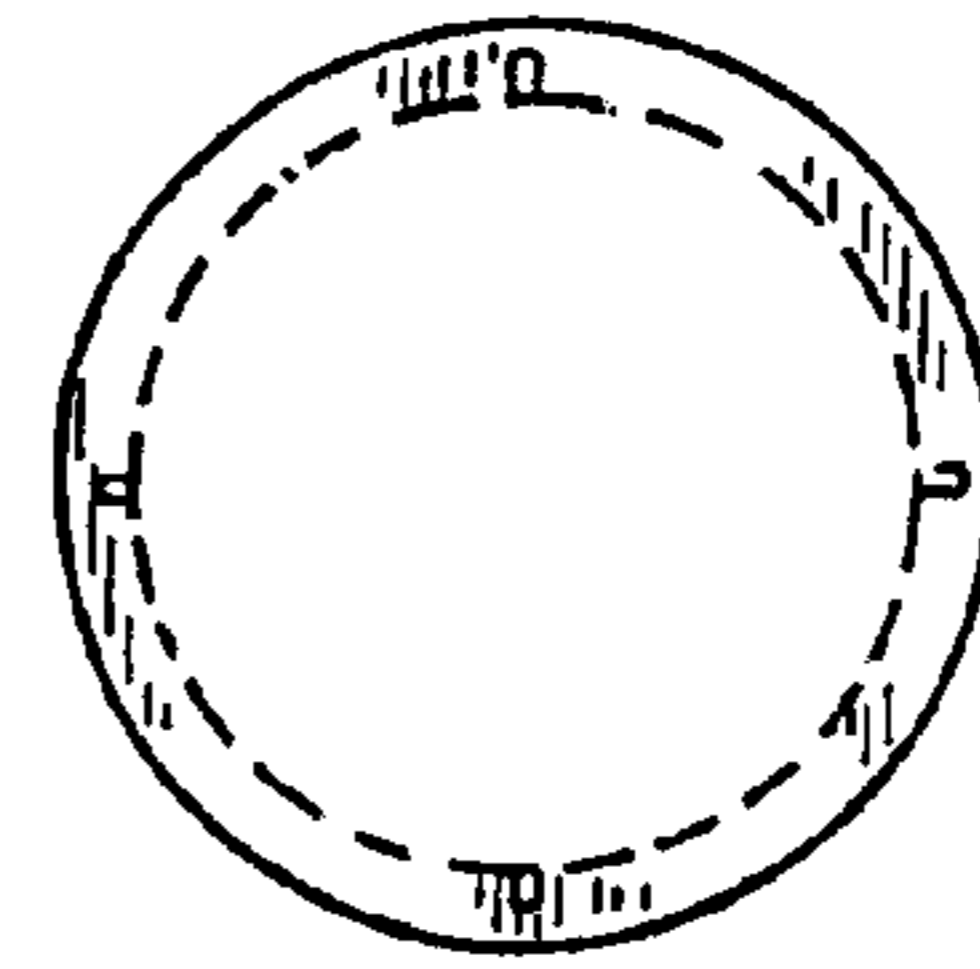

FIG. 2

FIG. 3

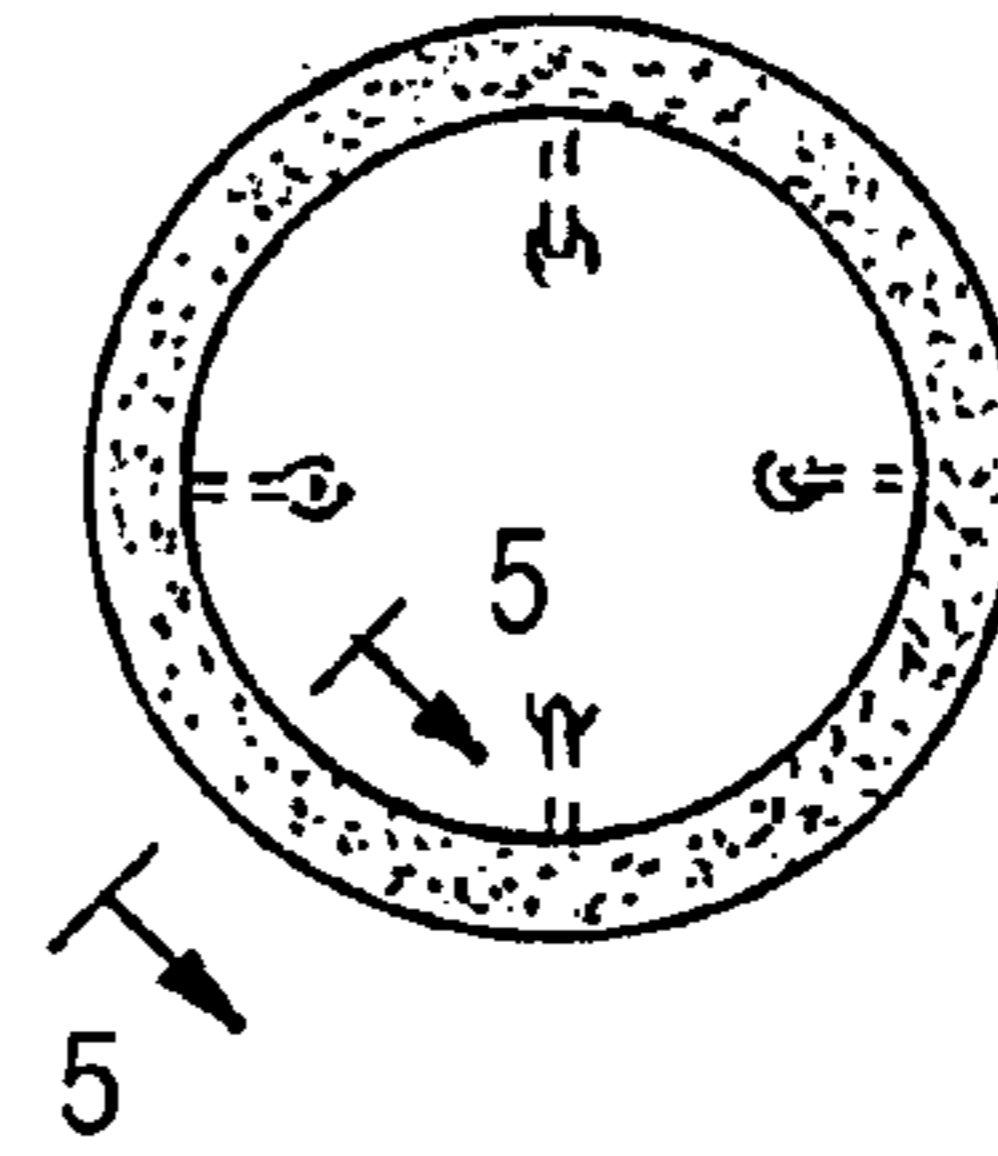
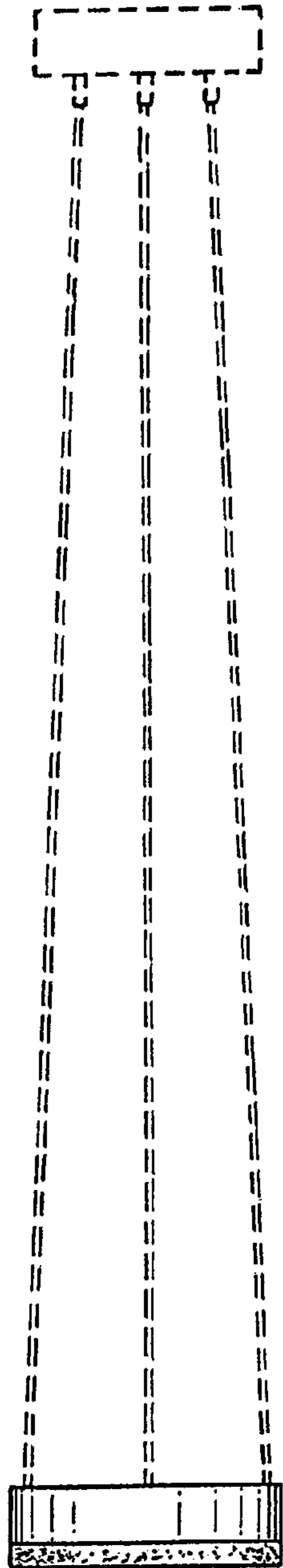

FIG. 4

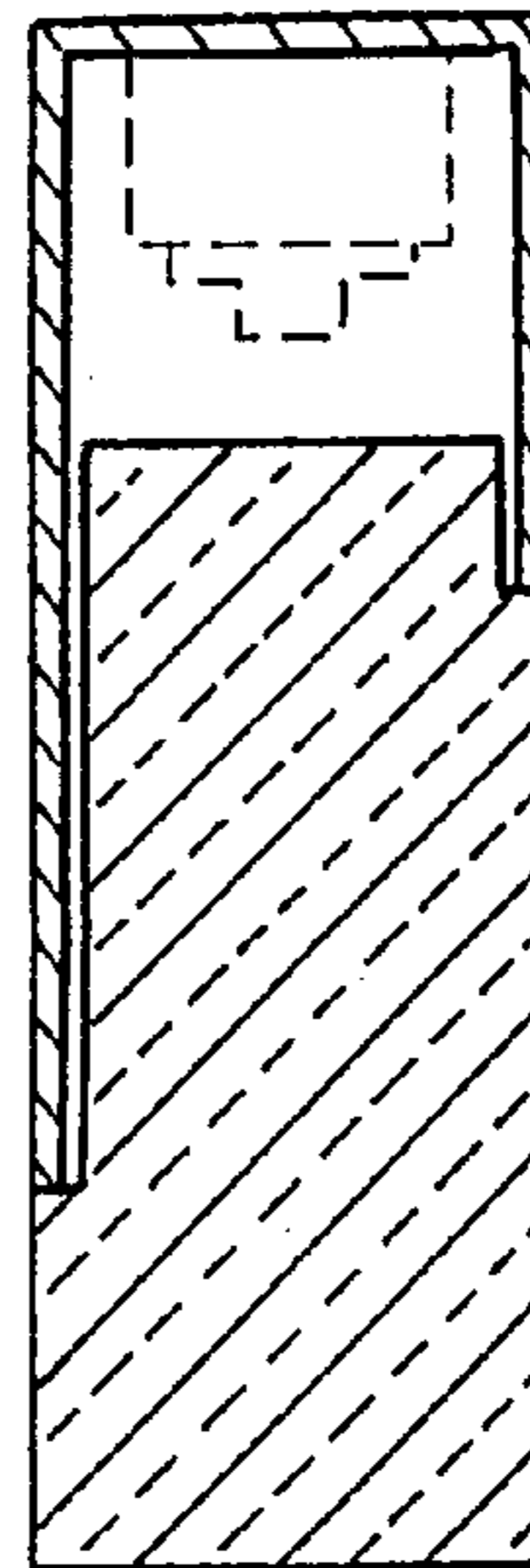

FIG. 5