



US00D770609S

(12) **United States Design Patent**
Adams

(10) **Patent No.: US D770,609 S**

(45) **Date of Patent: ** Nov. 1, 2016**

(54) **SUCTION PROBE**

(71) Applicant: **Jason P. Adams**, Farmington, NM (US)

(72) Inventor: **Jason P. Adams**, Farmington, NM (US)

(**) Term: **14 Years**

(21) Appl. No.: **29/488,049**

(22) Filed: **Apr. 15, 2014**

5,447,494	A *	9/1995	Dorsey, III	A61M 1/0084
					604/118
5,868,563	A *	2/1999	Davis	A61C 17/02
					433/29
6,306,135	B1 *	10/2001	Ellman	A61B 18/1477
					606/45
6,565,544	B1	5/2003	Rainin		
6,908,455	B2 *	6/2005	Hajianpour	A61M 1/0039
					604/266
6,986,757	B1 *	1/2006	Kumasaki	A61M 1/0047
					128/202.27
D571,458	S *	6/2008	Kataoka	D24/108
8,398,591	B2 *	3/2013	Mas	A61B 17/22
					604/119

Related U.S. Application Data

(63) Continuation of application No. 29/452,752, filed on Apr. 22, 2013, now Pat. No. Des. 713,027.

(51) **LOC (10) Cl.** **24-02**

(52) **U.S. Cl.**
USPC **D24/112**

(58) **Field of Classification Search**
USPC D24/112-114, 130, 127, 133, 186, 108;
606/181, 185; 604/119, 264, 272, 115,
604/164.01-164.09, 533, 232, 187, 168.01,
604/192, 19, 48, 93.01, 523, 524, 526;
600/101, 139, 143; 128/200.24,
128/207.14, 207.15

CPC A61M 25/00; A61M 39/00; A61M 27/00;
A61M 25/0043; A61M 25/0067; A61M
25/0097; A61F 2/958

See application file for complete search history.

(56) **References Cited**

U.S. PATENT DOCUMENTS

4,049,000	A *	9/1977	Williams	A61M 1/008
					433/95
D247,915	S *	5/1978	Lahay	D24/112
4,212,300	A *	7/1980	Meals	A61M 1/0043
					15/344
4,430,073	A *	2/1984	Bemis	A61M 1/0043
					604/119
4,451,257	A *	5/1984	Atchley	A61M 1/0043
					251/325
4,610,664	A *	9/1986	Harle	A61M 1/0043
					251/9

OTHER PUBLICATIONS

Ace Surgical Supply Co., Inc., Frazier Metal Suction Tips, Apr. 8, 2014 <http://www.acesurgical.com/suction/suction-tips/suction-tips-ejectors/frazier-metal-suction-tips-10fr-frazier-suction-olive-tip.html>.

* cited by examiner

Primary Examiner — David Muller
(74) *Attorney, Agent, or Firm* — Pate Baird, PLLC

(57) **CLAIM**

The ornamental design for a suction probe, as shown and described.

DESCRIPTION

FIG. 1 is an isometric view thereof;
FIG. 2 is a top plan view thereof;
FIG. 3 is a bottom plan view thereof;
FIG. 4 is a right side elevation view thereof;
FIG. 5 is a left side elevation view thereof;
FIG. 6 is a rear elevation view thereof;
FIG. 7 is a front elevation view thereof;
FIG. 8 is a cross-sectional rear elevational view thereof, taken along line 8-8 in FIG. 2; and,
FIG. 9 is a cross-sectional right side elevational view thereof, taken along line 9-9 in FIG. 2.
The broken line showing of parts of the drawings is included for the purpose of illustrating use and environment and forms no part of the claimed design.

1 Claim, 6 Drawing Sheets

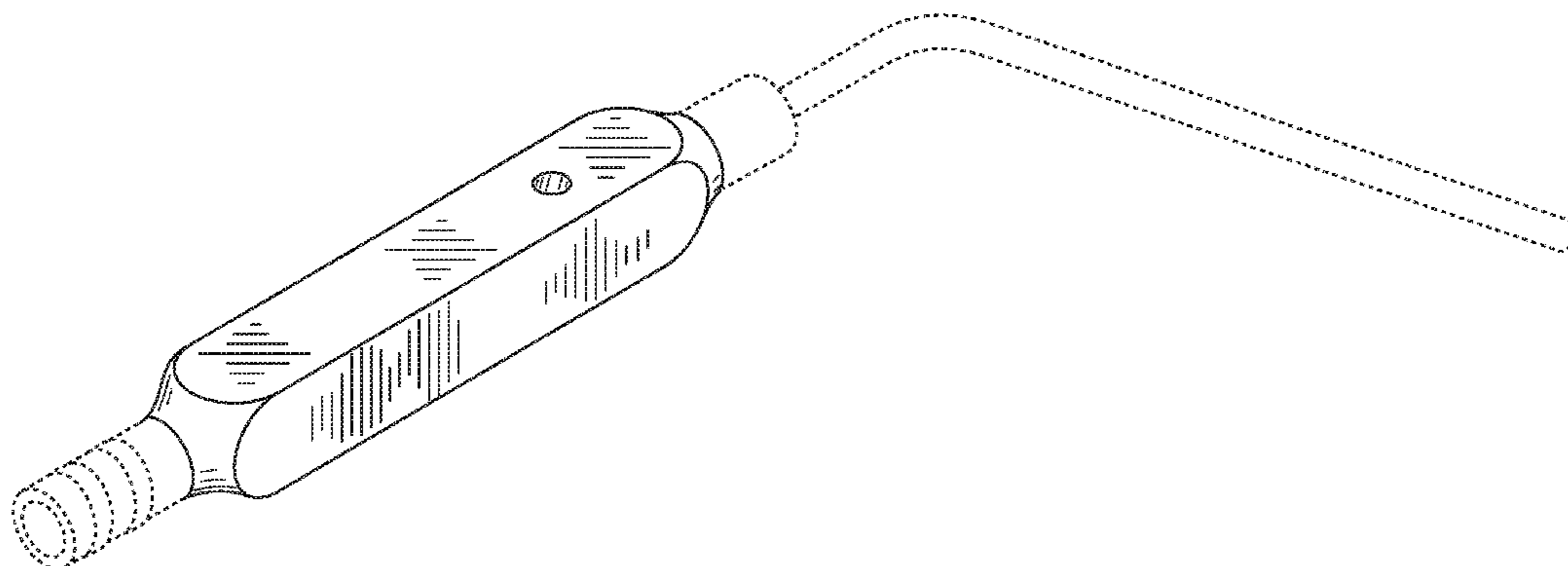

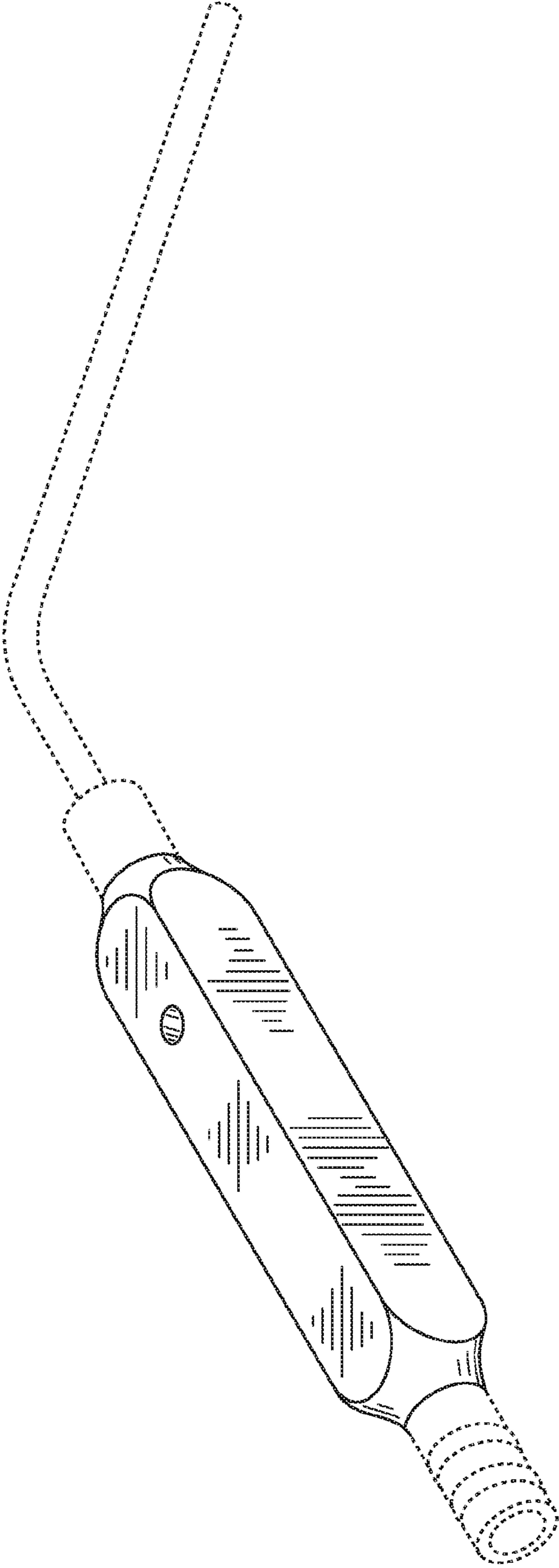

FIG. 1

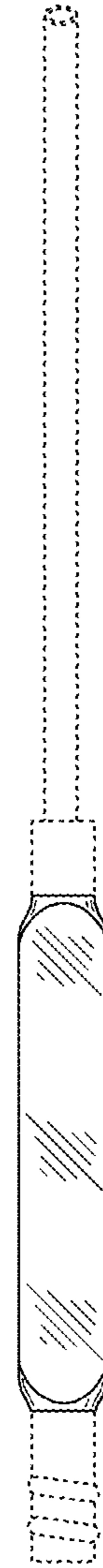
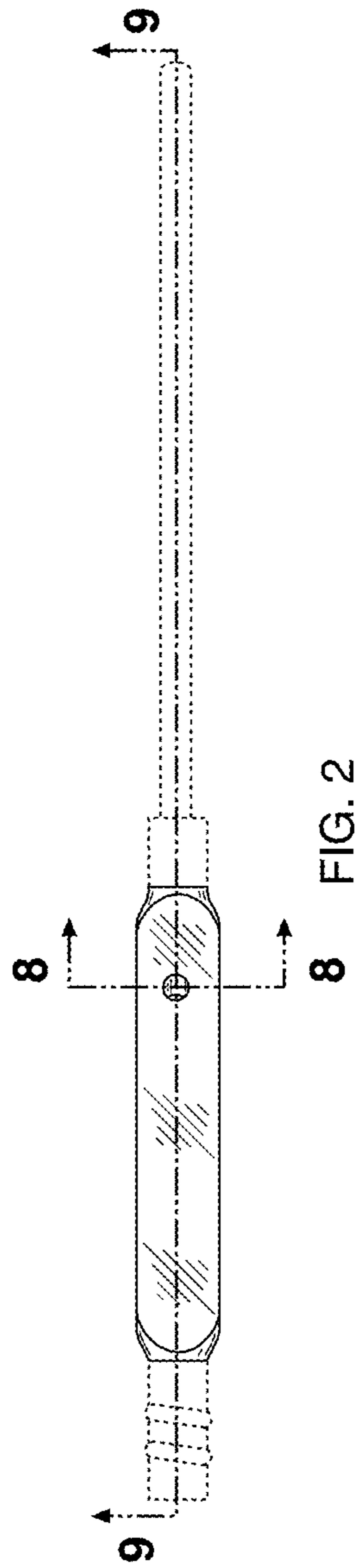

FIG. 2

FIG. 3

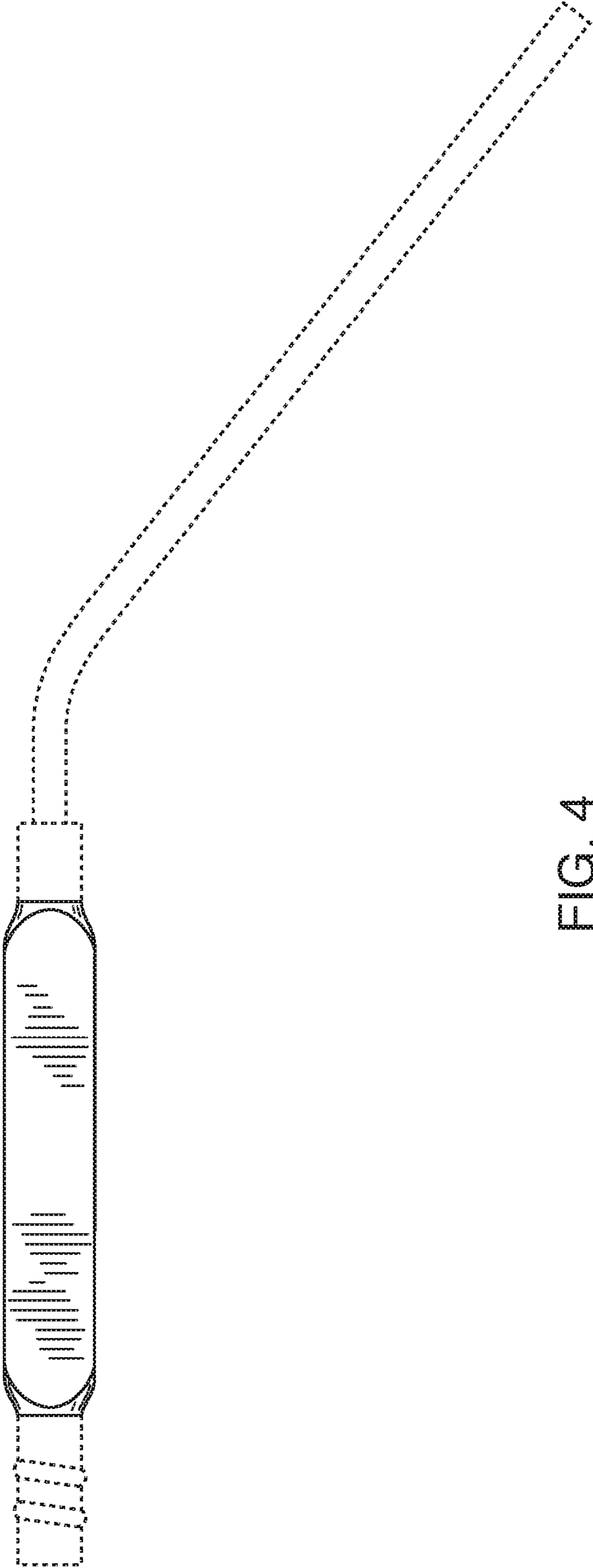

FIG. 4

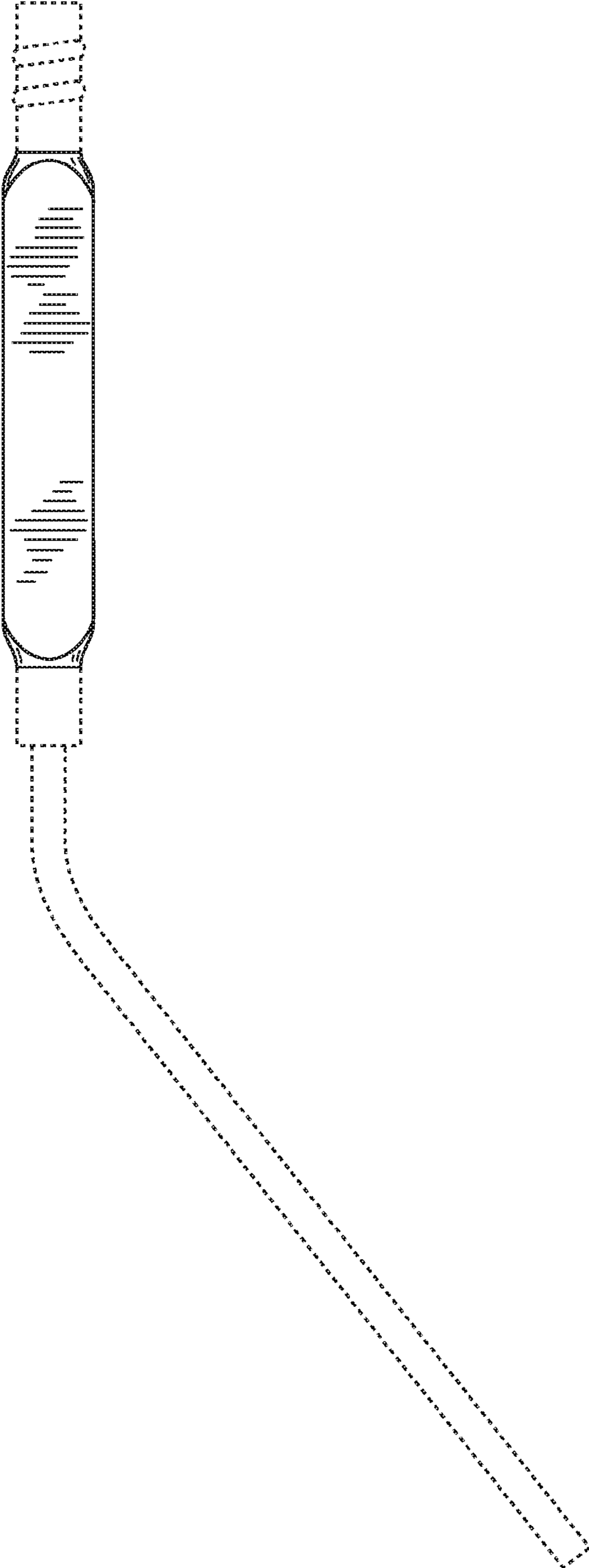

FIG. 5

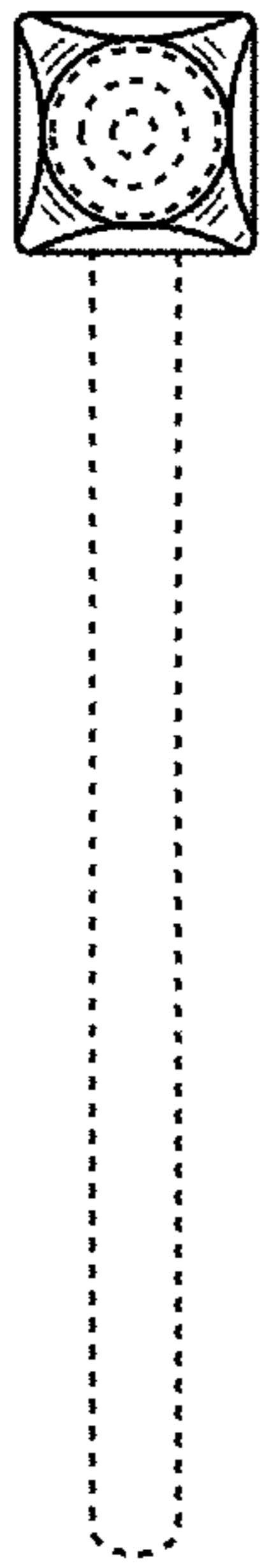

FIG. 6

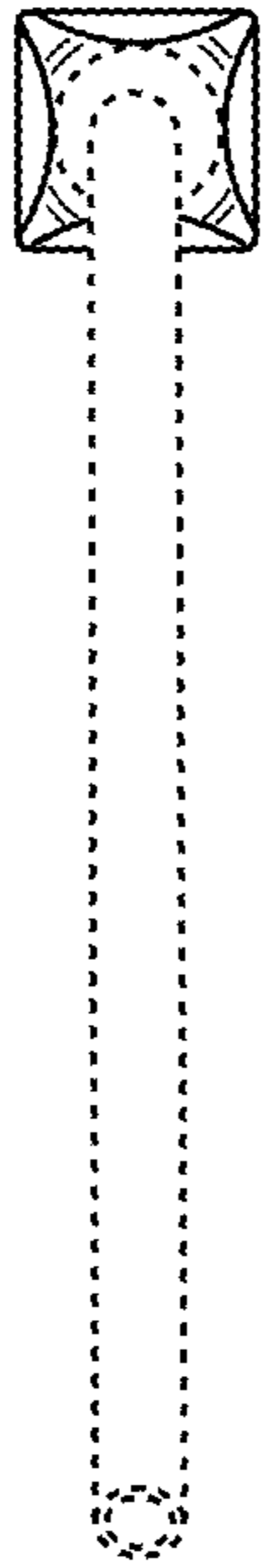

FIG. 7

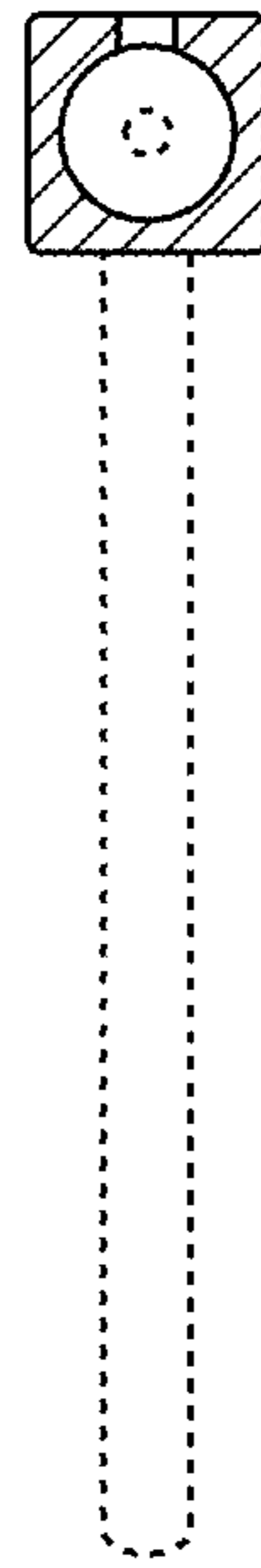

FIG. 8

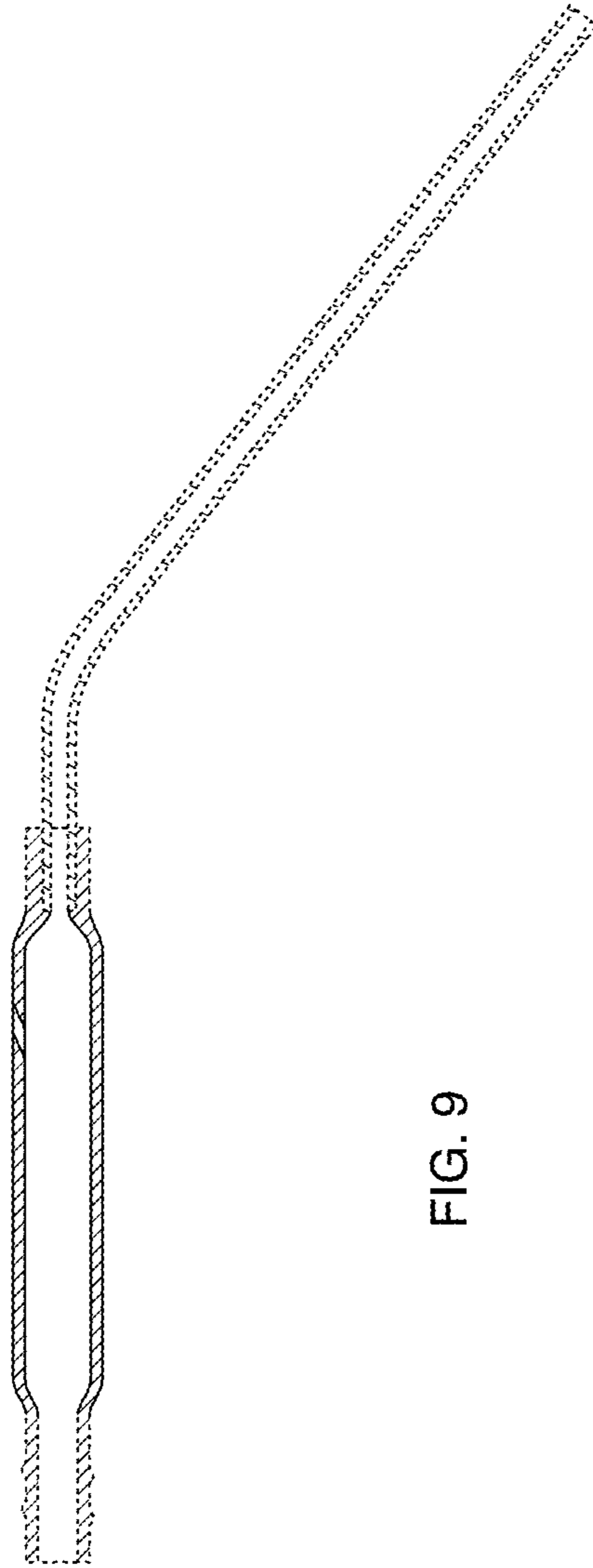

FIG. 9