



US00D770504S

(12) **United States Design Patent** (10) **Patent No.:** **US D770,504 S**
Kim et al. (45) **Date of Patent:** **** Nov. 1, 2016**

(54) **DISPLAY SCREEN OR PORTION THEREOF WITH GRAPHICAL USER INTERFACE**

(71) Applicant: **Samsung Electronics Co., Ltd.**,
Suwon-si (KR)

(72) Inventors: **Youngri Kim**, Suwon-si (KR);
Dongwoo Kim, Daegu (KR); **Jiyeon Yoo**, Suwon-si (KR); **Sangok Cha**,
Suwon-si (KR)

(73) Assignee: **Samsung Electronics Co., Ltd.**,
Suwon-si (KR)

(**) Term: **14 Years**

(21) Appl. No.: **29/520,553**

(22) Filed: **Mar. 16, 2015**

Related U.S. Application Data

(63) Continuation of application No. 13/894,146, filed on
May 14, 2013.

(30) **Foreign Application Priority Data**

May 14, 2012 (KR) 10-2012-0050640

(51) **LOC (10) Cl.** **14-04**

(52) **U.S. Cl.**
USPC **D14/486**

(58) **Field of Classification Search**

USPC D14/485-495; 715/763, 810, 836, 837,
715/846, 847, 977

CPC .. G06F 3/048; G06F 3/0481; G06F 3/04812;
G06F 3/04817; G06F 3/0482; G06F 3/0483;
G06F 3/0484; G06F 3/04855; G06Q 30/00;
H04N 5/00; H04N 5/4403; H04N 21/00;
H04N 21/234; H04N 21/431; H04N 21/4312;
H04N 21/4314; H04N 21/4316

See application file for complete search history.

(56) **References Cited**

U.S. PATENT DOCUMENTS

D598,923 S * 8/2009 Chen D14/485
D604,305 S * 11/2009 Anzures D14/486
D611,055 S * 3/2010 Jonasson D14/486

(Continued)

OTHER PUBLICATIONS

Byford, Sam. "Samsung Galaxy Note Edge review." TheVerge.com.
Oct. 27, 2014. Accessed Feb. 9, 2016. Available online at URL:
<<http://www.theverge.com/2014/10/27/7077139/galaxy-note-edge-review>>.*

(Continued)

Primary Examiner — Eric Goodman

Assistant Examiner — Christian P McLean

(74) *Attorney, Agent, or Firm* — NSIP Law

(57) **CLAIM**

We claim the ornamental design for a display screen or
portion thereof with graphical user interface, as shown and
described.

DESCRIPTION

FIG. 1 is a front perspective view of a display screen or
portion thereof with graphical user interface wherein an
electronic device is provided in broken lines to illustrate an
example environment showing our new design;

FIG. 2 is an enlarged front perspective view of the claimed
portion shown in FIG. 1; and,

FIG. 3 is an enlarged front view of the claimed portion
shown in FIG. 1.

The short dash-dash broken lines showing a mobile phone in
FIG. 1 are included for the purpose of illustrating environ-
mental structure, and form no part of the claimed design.
The dot-dash broken lines in the figures represent the
boundary of the claimed design and form no part of the
claimed design. The remainder of the short dash-dash bro-
ken lines in the figures show unclaimed portions of the
display screen or portion thereof with graphical user inter-
face and form no part of the claimed design.

1 Claim, 3 Drawing Sheets

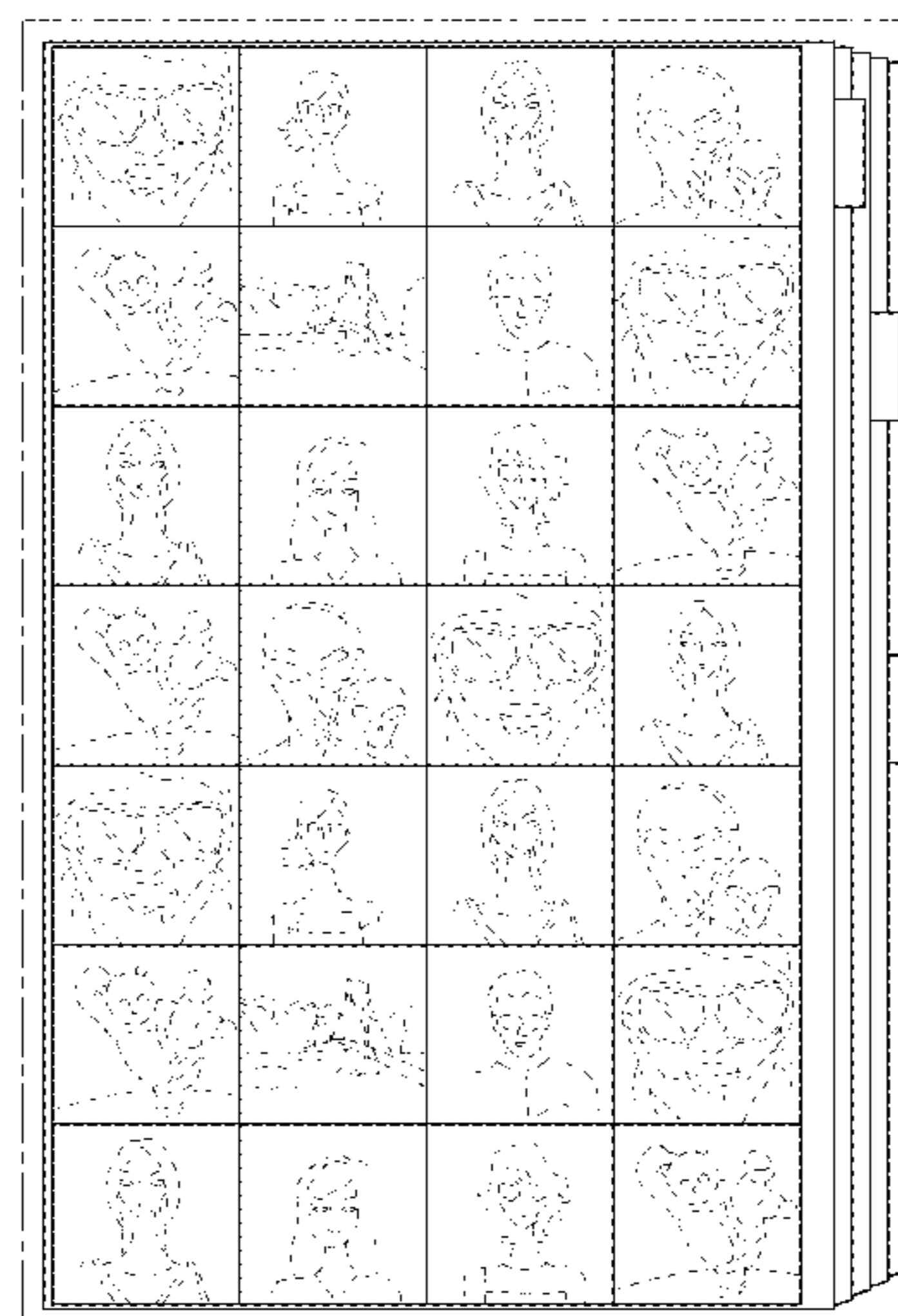
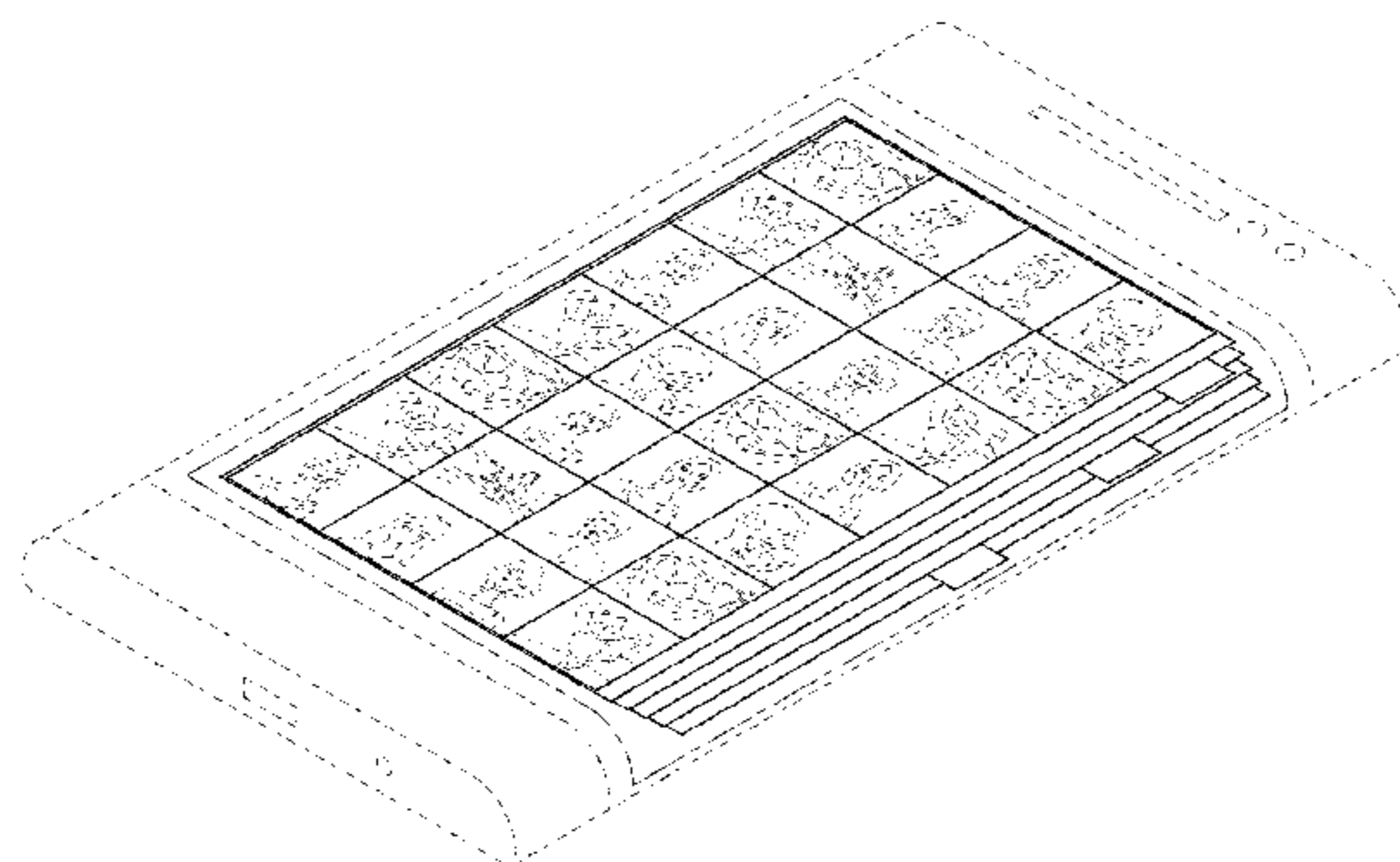

(56)

References Cited

U.S. PATENT DOCUMENTS

D638,435 S * 5/2011 Cavanaugh D14/488
 D639,306 S * 6/2011 Woods D14/486
 D645,874 S * 9/2011 Cavanaugh D14/488
 D664,975 S * 8/2012 Arnold D14/487
 D668,261 S * 10/2012 Arnold D14/488
 8,285,114 B2 * 10/2012 Momosaki G11B 27/034
 386/241
 D670,726 S * 11/2012 Bitran D14/487
 D680,109 S * 4/2013 Akana D14/341
 D681,653 S * 5/2013 Bitran D14/486
 D687,840 S * 8/2013 Arnold D14/485
 D690,725 S * 10/2013 Song D14/486
 D697,940 S * 1/2014 Bitran D14/487
 D703,688 S * 4/2014 Choi D14/486
 D709,906 S * 7/2014 Jonasson D14/486
 D710,879 S * 8/2014 Elston D14/488
 D711,402 S * 8/2014 Thornton D14/486
 D711,897 S * 8/2014 Chaudhri D14/486
 D717,312 S * 11/2014 Matas D14/485
 D720,360 S * 12/2014 Bae D14/485
 8,947,463 B2 * 2/2015 Miyazaki G06F 3/017
 345/655
 D725,142 S * 3/2015 Park D14/488
 D727,353 S * 4/2015 Yokota D14/488
 9,037,972 B2 * 5/2015 Walker G06F 3/0485
 715/716
 D731,503 S * 6/2015 Kyakuno D14/485
 D731,506 S * 6/2015 Kyakuno D14/485
 D731,507 S * 6/2015 Kyakuno D14/485
 D732,552 S * 6/2015 Bae D14/485
 D733,723 S * 7/2015 Brinda D14/486
 D737,291 S * 8/2015 Donahue D14/486
 D737,850 S * 9/2015 Seo D14/488
 D738,902 S * 9/2015 Roberts D14/487
 D739,870 S * 9/2015 Roberts D14/487
 D741,339 S * 10/2015 Jung D14/485
 D741,353 S * 10/2015 Anzures D14/487
 9,152,235 B2 * 10/2015 Wardenaar G11B 27/34
 D743,997 S * 11/2015 Cardell D14/488
 2010/0174993 A1 * 7/2010 Pennington G06F 1/1616
 715/738
 2010/0222110 A1 * 9/2010 Kim G06F 1/1616
 455/566
 2011/0016415 A1 * 1/2011 Nam H04N 21/41407
 715/764
 2012/0066591 A1 * 3/2012 Hackwell G06F 3/0483
 715/702
 2012/0075182 A1 * 3/2012 Kim G06F 3/0338
 345/158
 2013/0033434 A1 * 2/2013 Richardson G06F 3/0488
 345/173
 2013/0076612 A1 * 3/2013 Myers G06F 1/1626
 345/156
 2013/0088442 A1 * 4/2013 Lee H04M 1/67
 345/173
 2013/0241827 A1 * 9/2013 Ronkainen G06F 3/0488
 345/157
 2013/0300697 A1 * 11/2013 Kim G06F 1/1626
 345/173
 2013/0321340 A1 * 12/2013 Seo G06F 1/1641
 345/174

2014/0198036 A1 * 7/2014 Kim G06F 1/1652
 345/156
 2014/0258922 A1 * 9/2014 Lee G06F 3/04855
 715/786
 2014/0281908 A1 * 9/2014 Kim G06F 17/2247
 715/234
 2015/0031417 A1 * 1/2015 Lee H04M 1/72519
 455/566
 2015/0033129 A1 * 1/2015 Cho G06F 3/0488
 715/728
 2015/0052425 A1 * 2/2015 Kim G06F 17/217
 715/251
 2015/0052430 A1 * 2/2015 Dwan G06F 3/04883
 715/702
 2015/0074566 A1 * 3/2015 Lee G06F 3/0488
 715/763
 2015/0082230 A1 * 3/2015 Lee G06F 3/04886
 715/773
 2015/0095826 A1 * 4/2015 Ahn G06F 3/0488
 715/769
 2015/0143238 A1 * 5/2015 Jung G06F 3/04817
 715/708
 2015/0185983 A1 * 7/2015 Yang G06F 3/03547
 345/173
 2015/0205457 A1 * 7/2015 Woo G06F 3/04842
 715/767
 2015/0227225 A1 * 8/2015 Park G06F 1/1641
 345/173
 2015/0242006 A1 * 8/2015 Kim G06F 1/1626
 345/173
 2015/0339055 A1 * 11/2015 Cho G06F 3/04817
 345/173
 2015/0378592 A1 * 12/2015 Kim G06F 1/1628
 715/765
 2016/0011737 A1 * 1/2016 Kang G06F 3/0488
 715/808
 2016/0011767 A1 * 1/2016 Jung G06F 3/0488
 715/847
 2016/0026219 A1 * 1/2016 Kim H04M 1/0245
 345/173
 2016/0036966 A1 * 2/2016 Ka H04M 1/72583
 455/566

OTHER PUBLICATIONS

Streitelmeier, Julie. "Samsung Galaxy Note Edge review." The-Gadgeteer.com. Feb. 16, 2015. Accessed Feb. 9, 2016. Available online at URL: <<http://the-gadgeteer.com/2015/02/16/samsung-galaxy-note-edge-review/>>.*
 Halleck, Thomas. "Samsung Will Release Galaxy S6 With Two Curved Edges, A Glass Back and Non-Removable Battery, Reports Say." ibtimes.com. Jan. 20, 2015. Accessed Feb. 9, 2016. Available online at URL: <<http://www.ibtimes.com/samsung-will-release-galaxy-s6-two-curved-edges-glass-back-non-removable-battery-1788104>>.*
 "Let's talk about the design of the Galaxy Note Edge." news.samsung.com. Oct. 28, 2014. Accessed Feb. 9, 2016. Available online at URL: <<https://news.samsung.com/global/lets-talk-about-the-design-of-the-galaxy-note-edge>>.*

* cited by examiner

FIG. 1

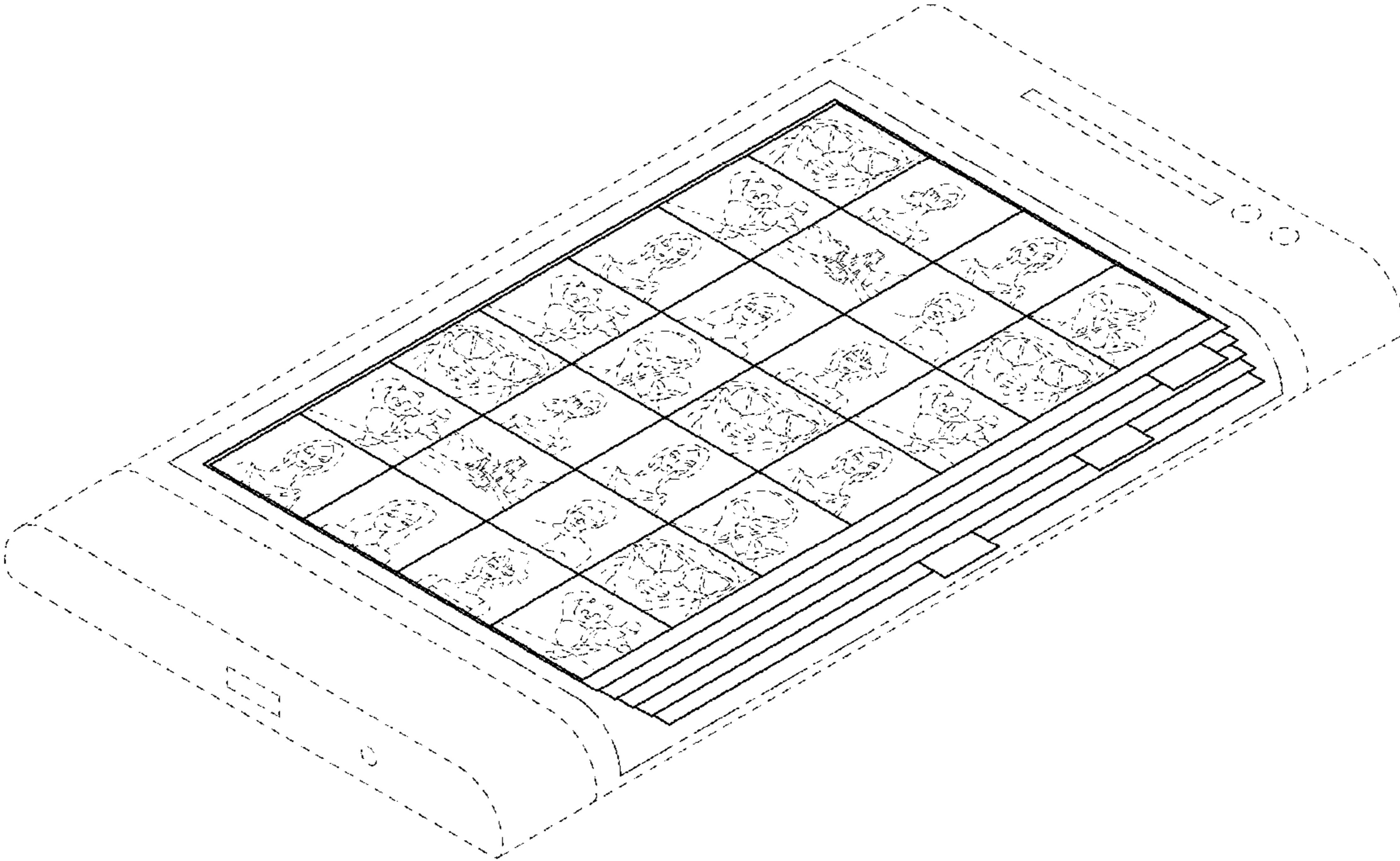

FIG. 2

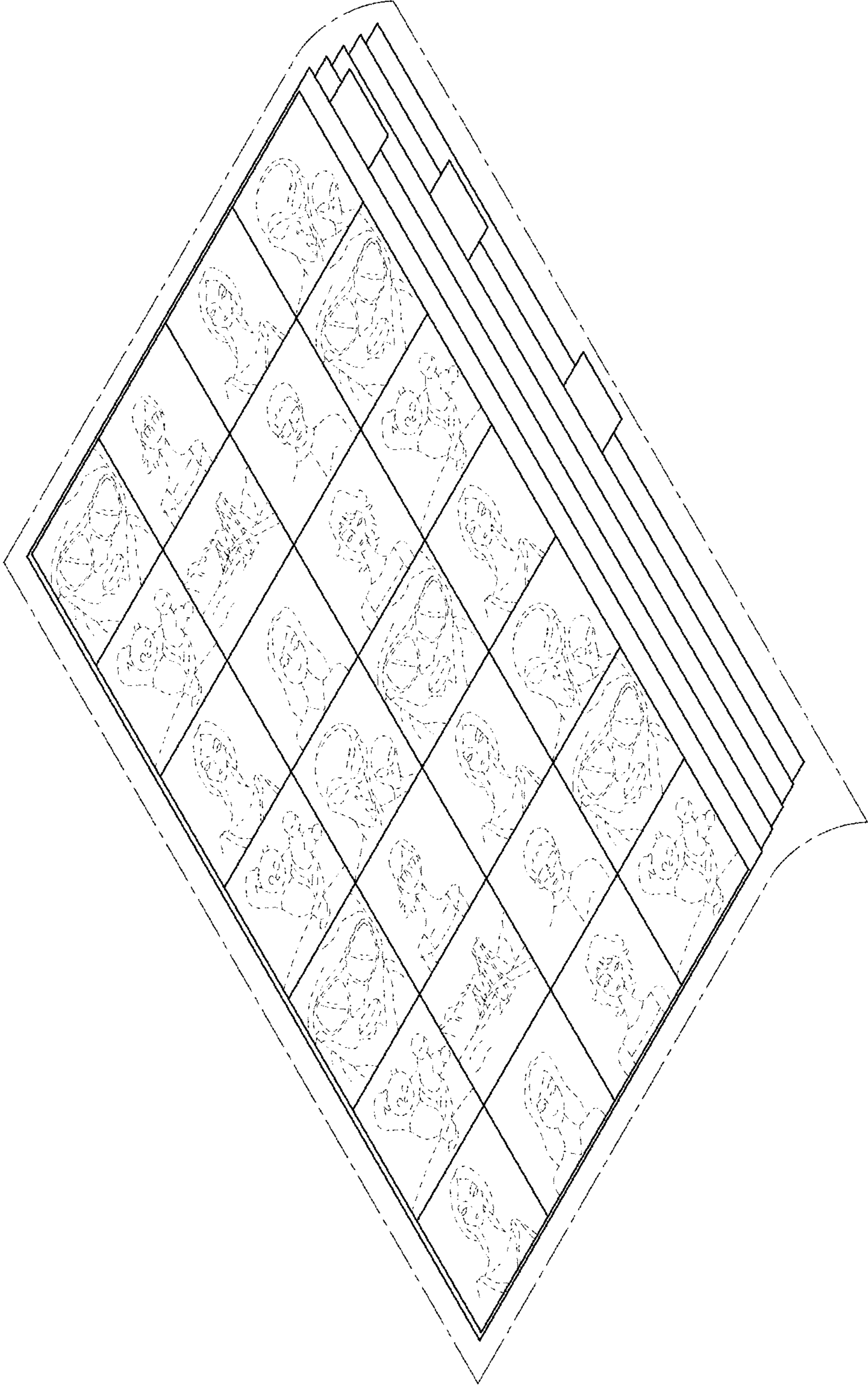

FIG. 3

