



US00D770500S

(12) **United States Design Patent**
Rodriguez

(10) **Patent No.:** **US D770,500 S**

(45) **Date of Patent:** **** Nov. 1, 2016**

(54) **DISPLAY SCREEN WITH ANIMATED GRAPHICAL USER INTERFACE**

(71) Applicant: **Microsoft Corporation**, Redmond, WA (US)

(72) Inventor: **Jose Alberto Rodriguez**, Seattle, WA (US)

(73) Assignee: **Microsoft Corporation**, Redmond, WA (US)

(**) Term: **14 Years**

(21) Appl. No.: **29/515,179**

(22) Filed: **Jan. 20, 2015**

(51) **LOC (10) Cl.** **14-04**

(52) **U.S. Cl.**
USPC **D14/486**

(58) **Field of Classification Search**
USPC D14/485-495
CPC .. G06F 3/0481; G06F 3/0482; G06F 3/0486;
G06F 3/0488; G06F 3/04817; G06F 3/04842
See application file for complete search history.

(56) **References Cited**

U.S. PATENT DOCUMENTS

D606,080 S	*	12/2009	Murchie	D14/485
D615,989 S	*	5/2010	Chaudhri	D14/488
D628,580 S	*	12/2010	Pearson	D14/488
D628,581 S	*	12/2010	Kurozumi	D14/486
D633,920 S	*	3/2011	Luke	D14/486
D640,272 S	*	6/2011	Arnold	D14/487
D643,850 S	*	8/2011	Arnold	D14/487
D648,345 S	*	11/2011	Arnold	D14/486
D654,504 S	*	2/2012	Pearson	D14/486
D655,299 S	*	3/2012	Shallcross	D14/485

(Continued)

Primary Examiner — Cathron Brooks
Assistant Examiner — Andrew Nemeth

(74) *Attorney, Agent, or Firm* — Banner & Witcoff, Ltd.

(57) **CLAIM**

The ornamental design for a display screen with animated graphical user interface, as shown and described.

DESCRIPTION

FIG. 1 is the first image in a sequence for a display screen with animated graphical user interface showing my new design;
FIG. 2 is the second image thereof;
FIG. 3 is the third image thereof;
FIG. 4 is the fourth image thereof;
FIG. 5 is the fifth image thereof;
FIG. 6 is the sixth image thereof;
FIG. 7 is the seventh image thereof;
FIG. 8 is the eighth image thereof;
FIG. 9 is the ninth image thereof;
FIG. 10 is the tenth image thereof;
FIG. 11 is the eleventh image thereof;
FIG. 12 is the twelfth image thereof;
FIG. 13 is the thirteenth image thereof;
FIG. 14 is the fourteenth image thereof;
FIG. 15 is the fifteenth image thereof; and,
FIG. 16 is the sixteenth image thereof.

The appearance of the animated graphical user interface sequentially transitions between the images shown in FIGS. 1-16. The process or period in which one image transitions to another forms no part of the claimed design. The claim is directed to six corners and one rectangle in FIGS. 1, 2, 6, 8, 9, 12, and 16; six corners and one line in FIGS. 3, 5, 7, 10, 11, and 13; and six corners in FIGS. 4, 14, and 15. The even-length broken line showing of all text, all icons, the remainder of the animated graphical user interface and the remainder of the display screen, illustrate portions of the display screen with animated graphical user interface, and form no part of the claimed design. The even-length broken line showing of an electronic device illustrates environmental structure, and forms no part of the claimed design. The uneven-length broken line illustrates the periphery of a display screen, and forms no part of the claimed design.

1 Claim, 16 Drawing Sheets

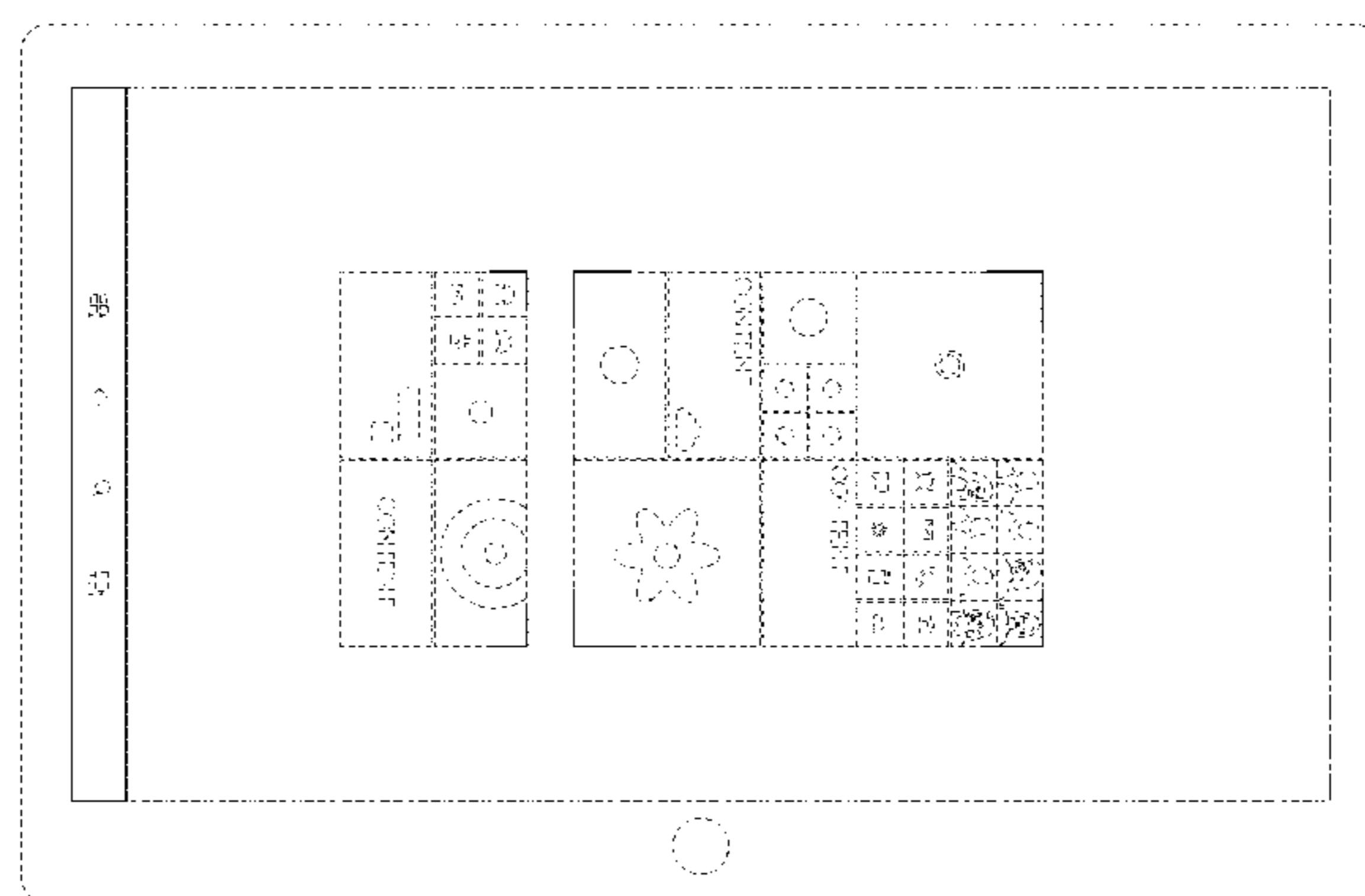
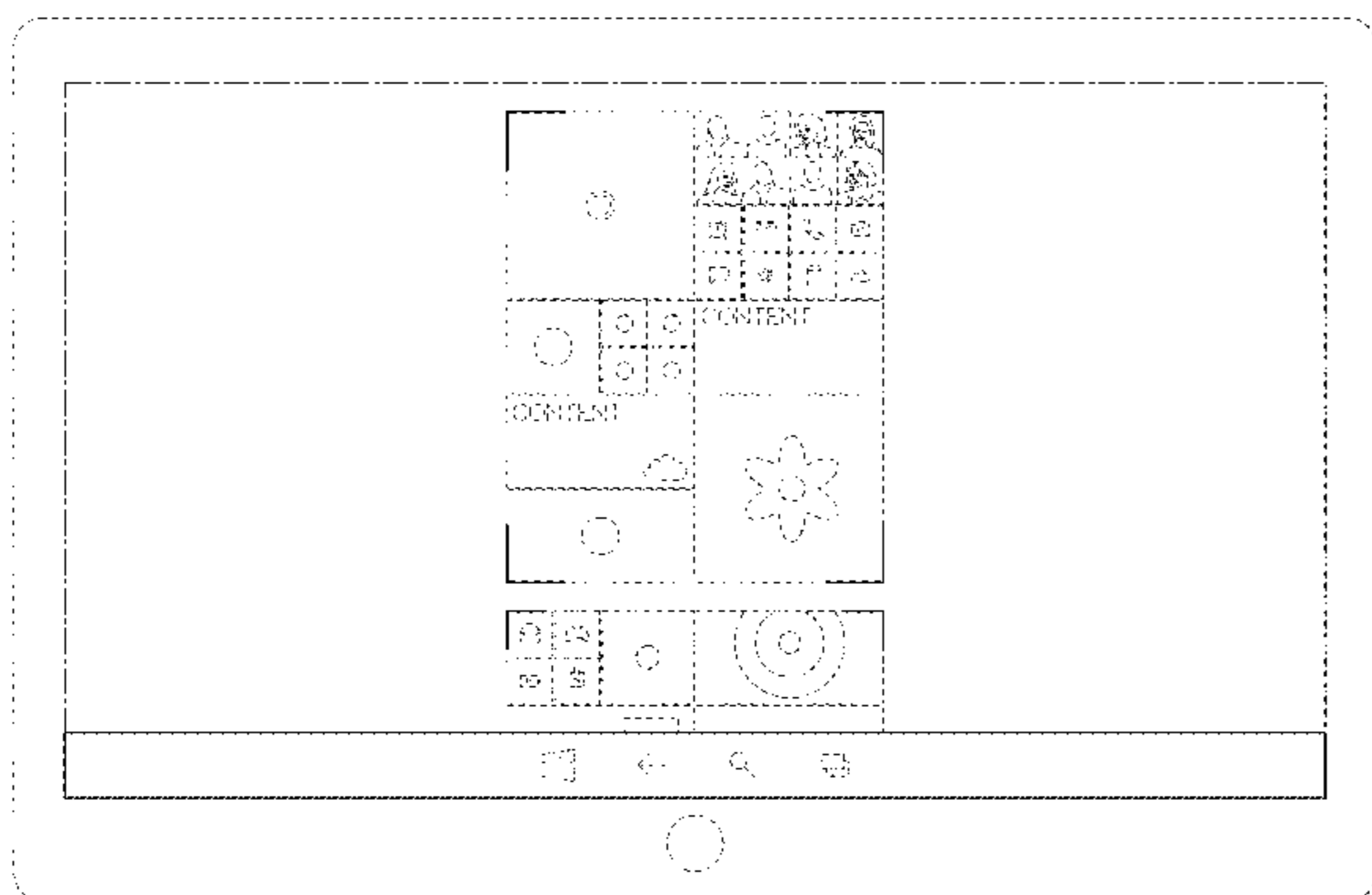

(56)

References Cited

U.S. PATENT DOCUMENTS

D685,389 S *	7/2013	Gardner	D14/486	D741,350 S *	10/2015	Cavander	D14/486
D687,448 S *	8/2013	Arnold	D14/485	D743,434 S *	11/2015	Chaudhri	D14/488
D689,899 S *	9/2013	Lee	D14/488	D745,040 S *	12/2015	Leighton	D14/488
D695,781 S *	12/2013	Edwards	D14/488	D750,118 S *	2/2016	Shoji	D14/486
D699,743 S *	2/2014	Arnold	D14/488	2009/0002335 A1 *	1/2009	Chaudhri	G06F 3/04815
8,692,851 B2 *	4/2014	Ording	G06F 1/1694					345/173
				345/649	2013/0182138 A1 *	7/2013	Cho	G06F 9/4445
D715,831 S *	10/2014	Kim	D14/488					348/211.3
D738,903 S *	9/2015	Lee	D14/485	2014/0149928 A1 *	5/2014	Freyhult	G06F 3/0481
									715/798
					2015/0009391 A1 *	1/2015	Kim	H04N 5/23216
									348/333.05

* cited by examiner

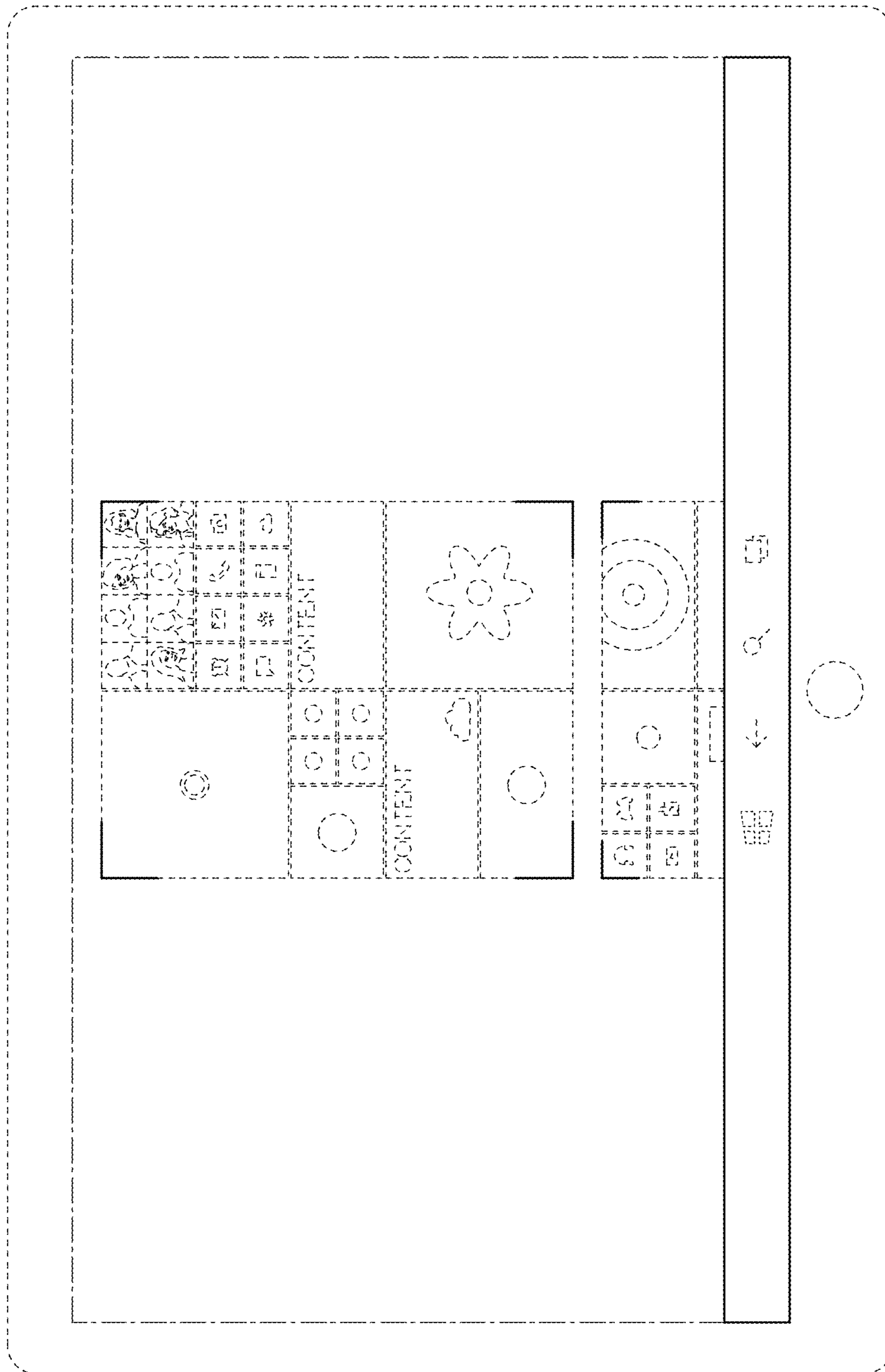

FIG. 1

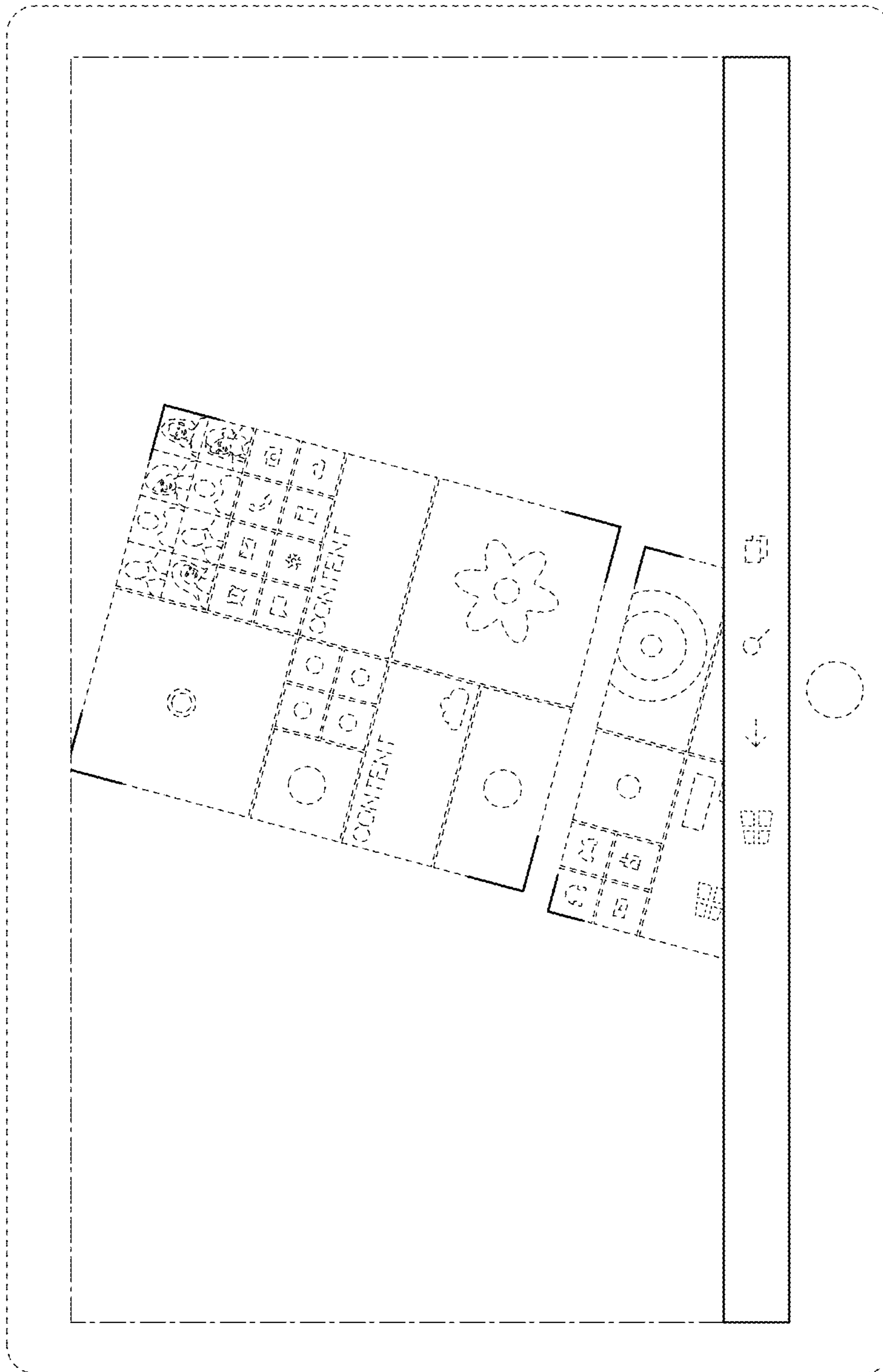

FIG. 2

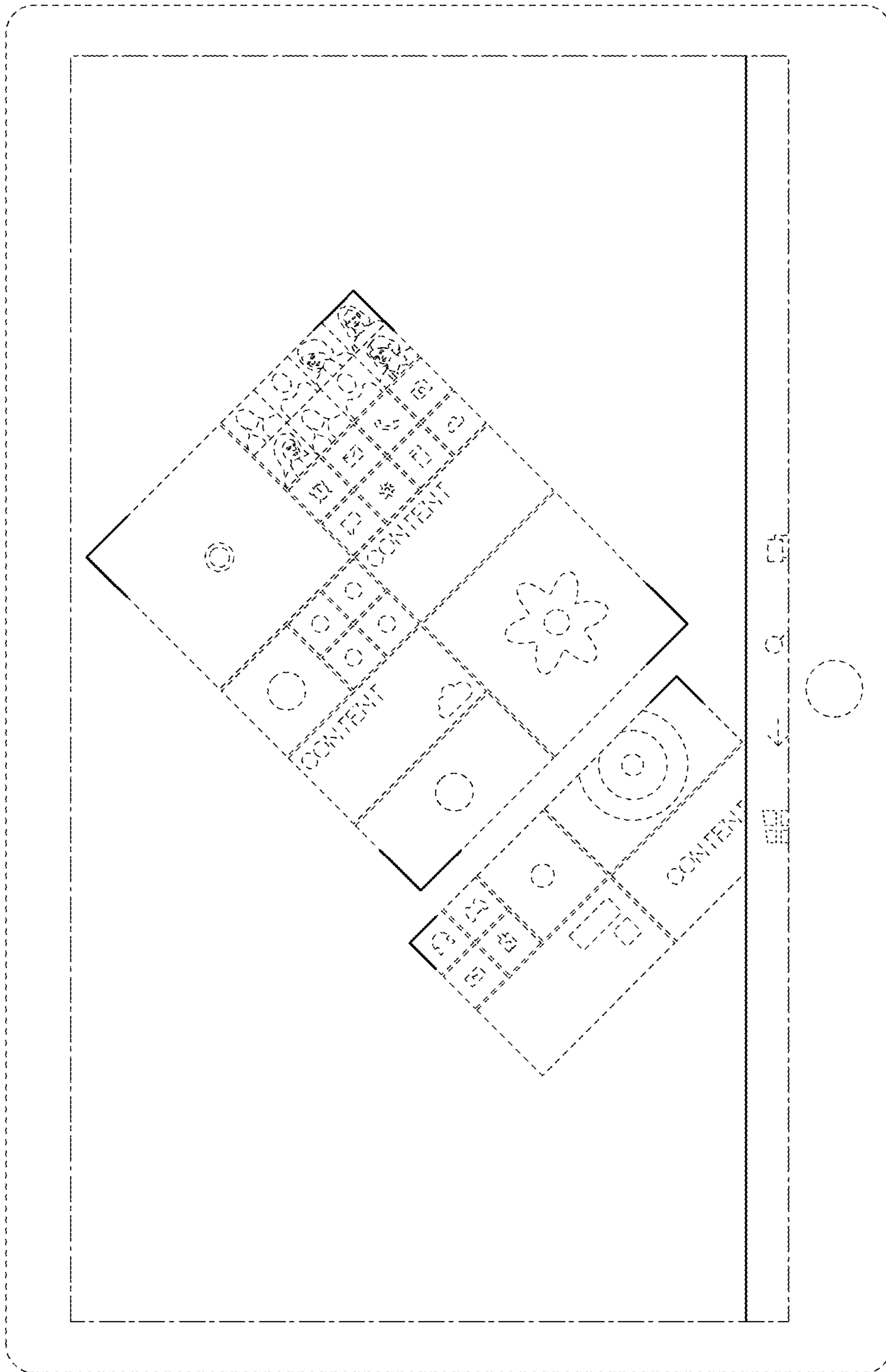

FIG. 3

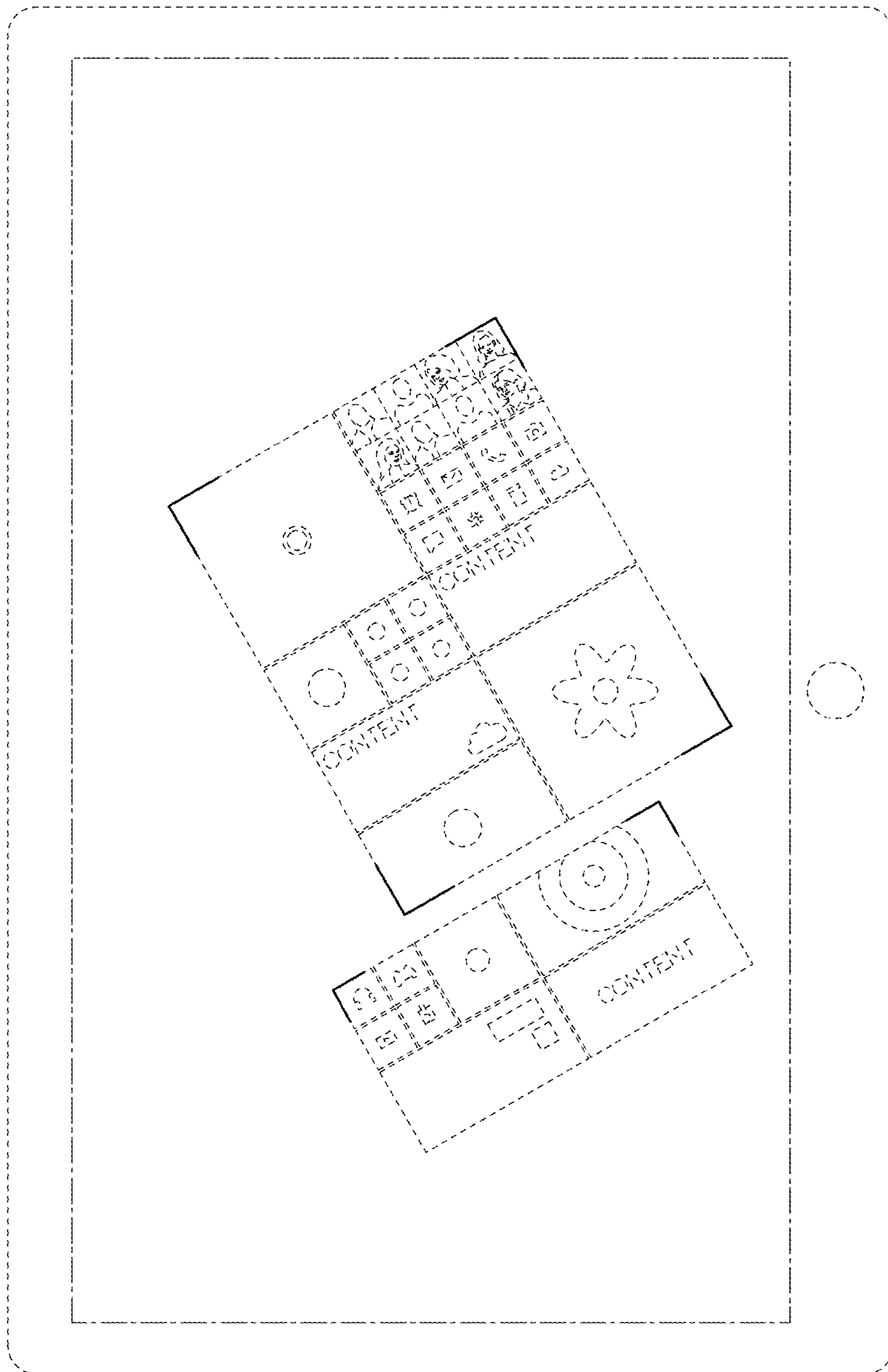

FIG. 4

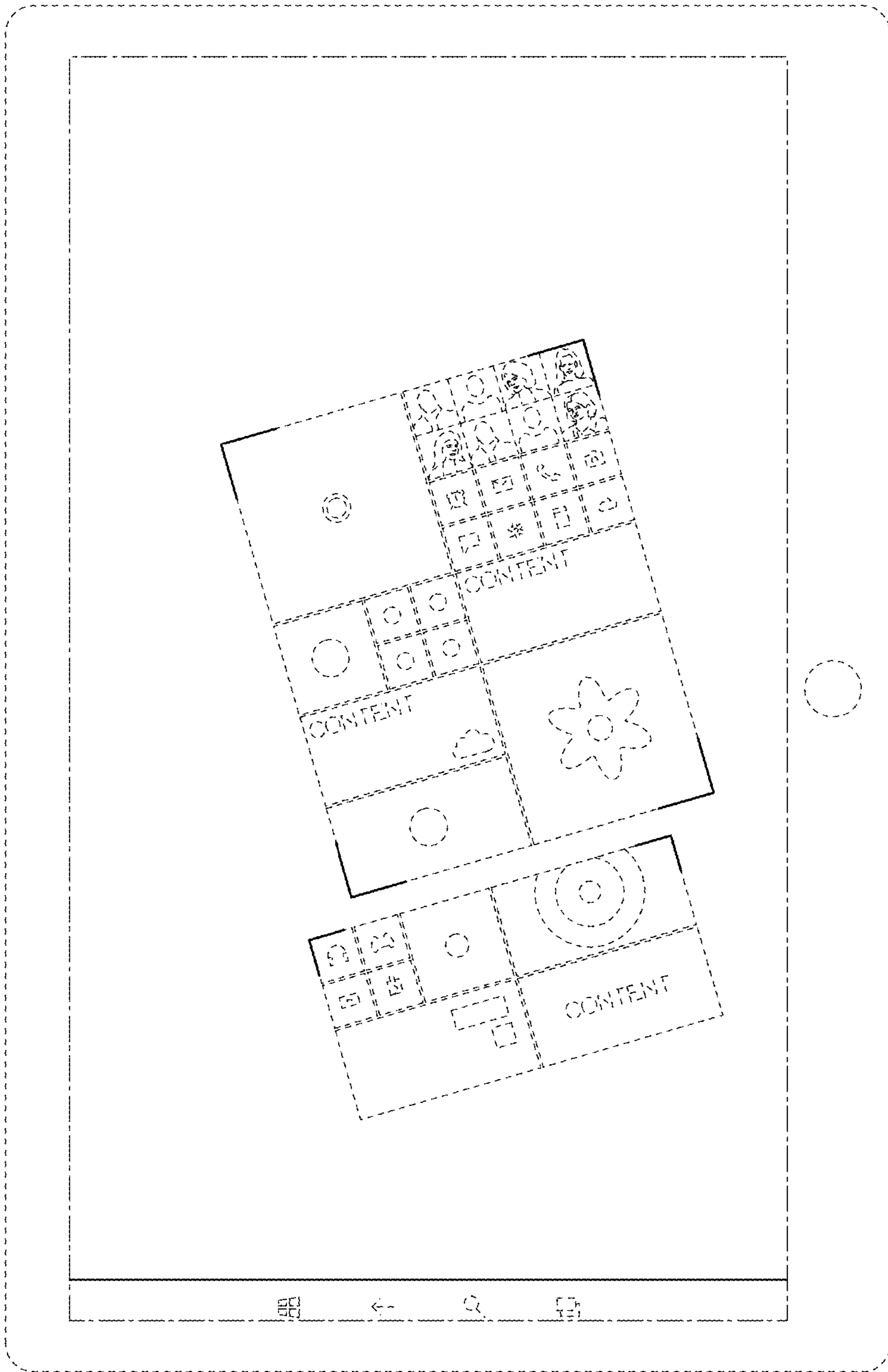

FIG. 5

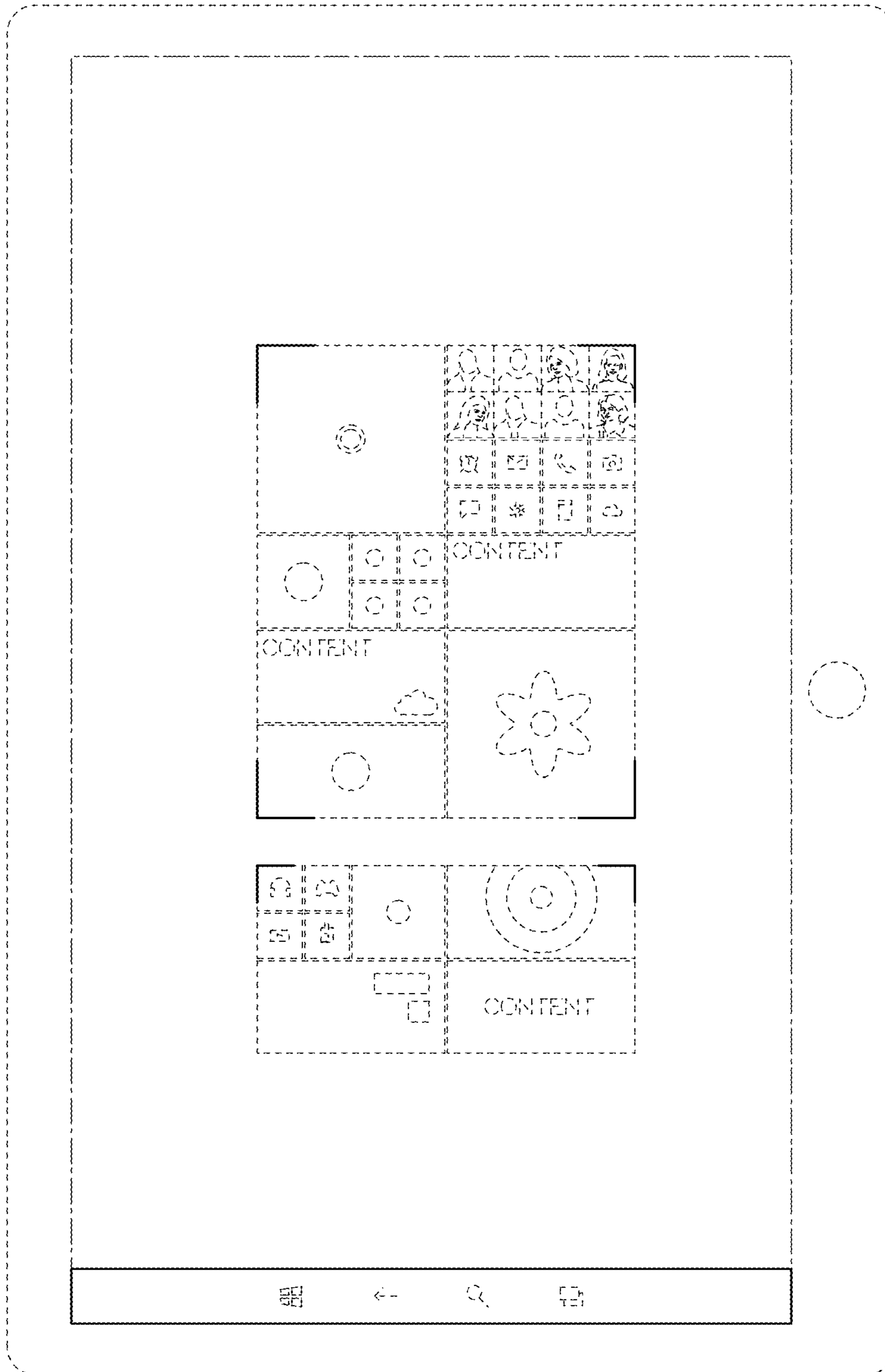

FIG. 6

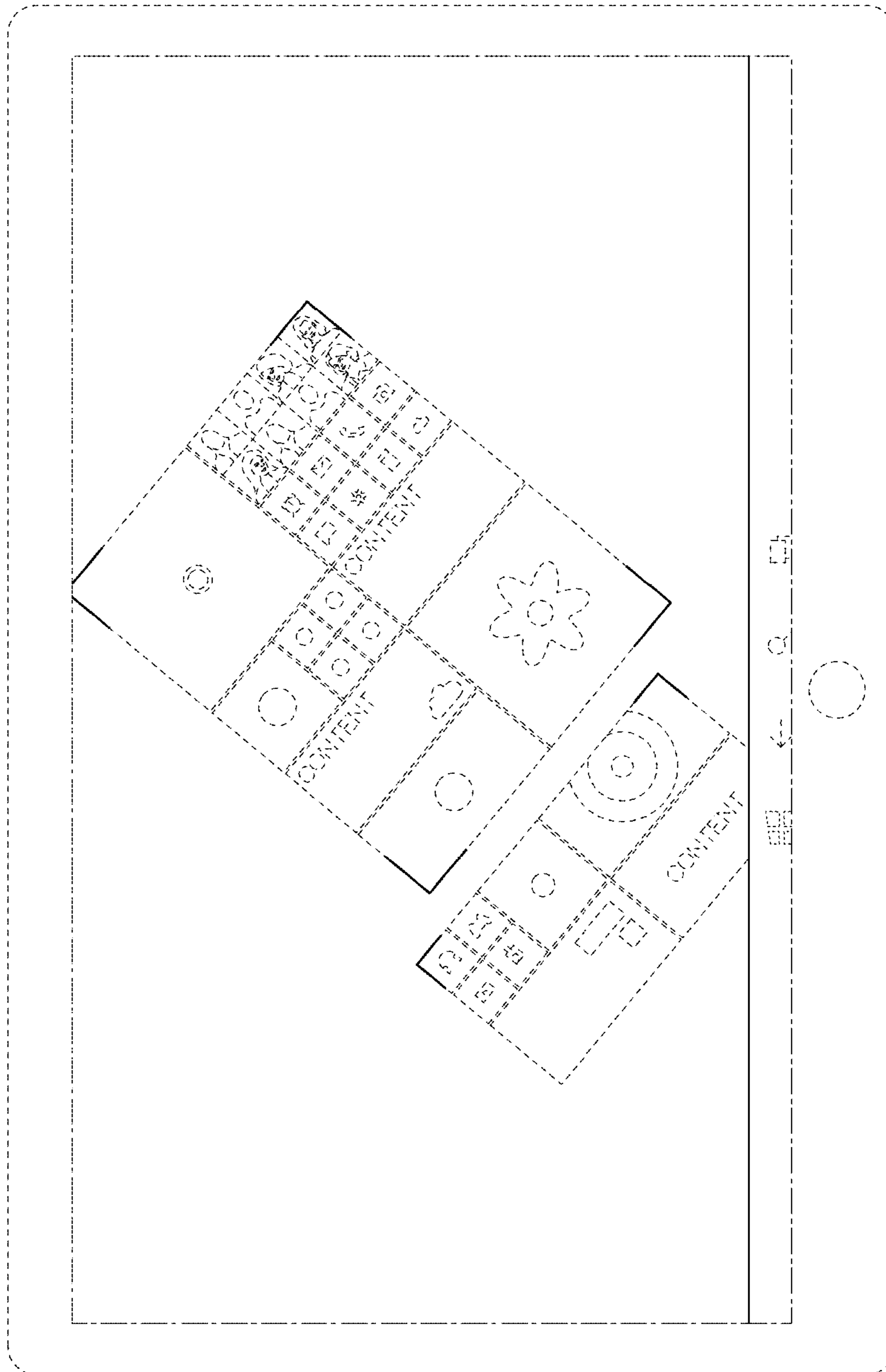

FIG. 7

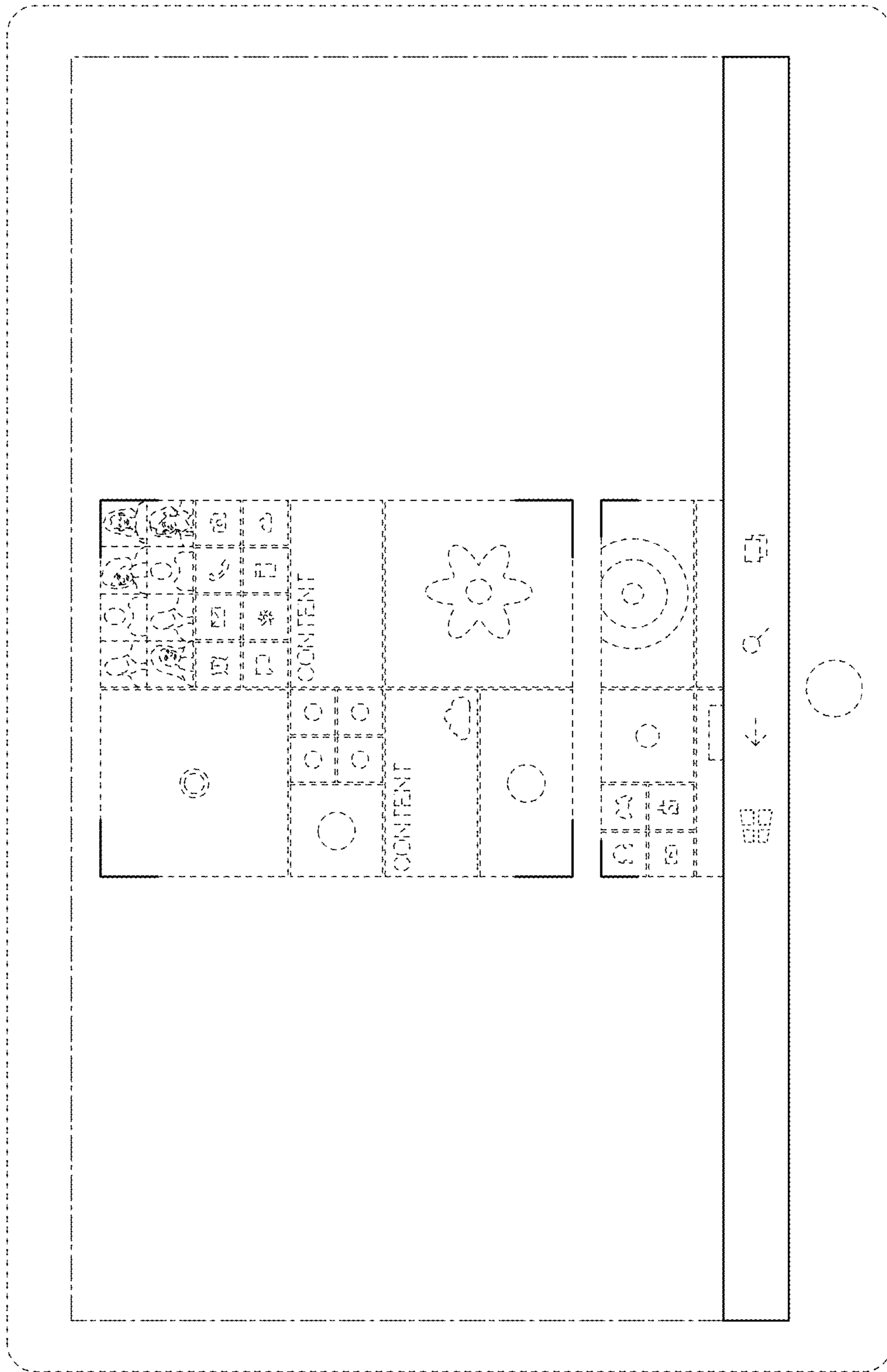

FIG. 8

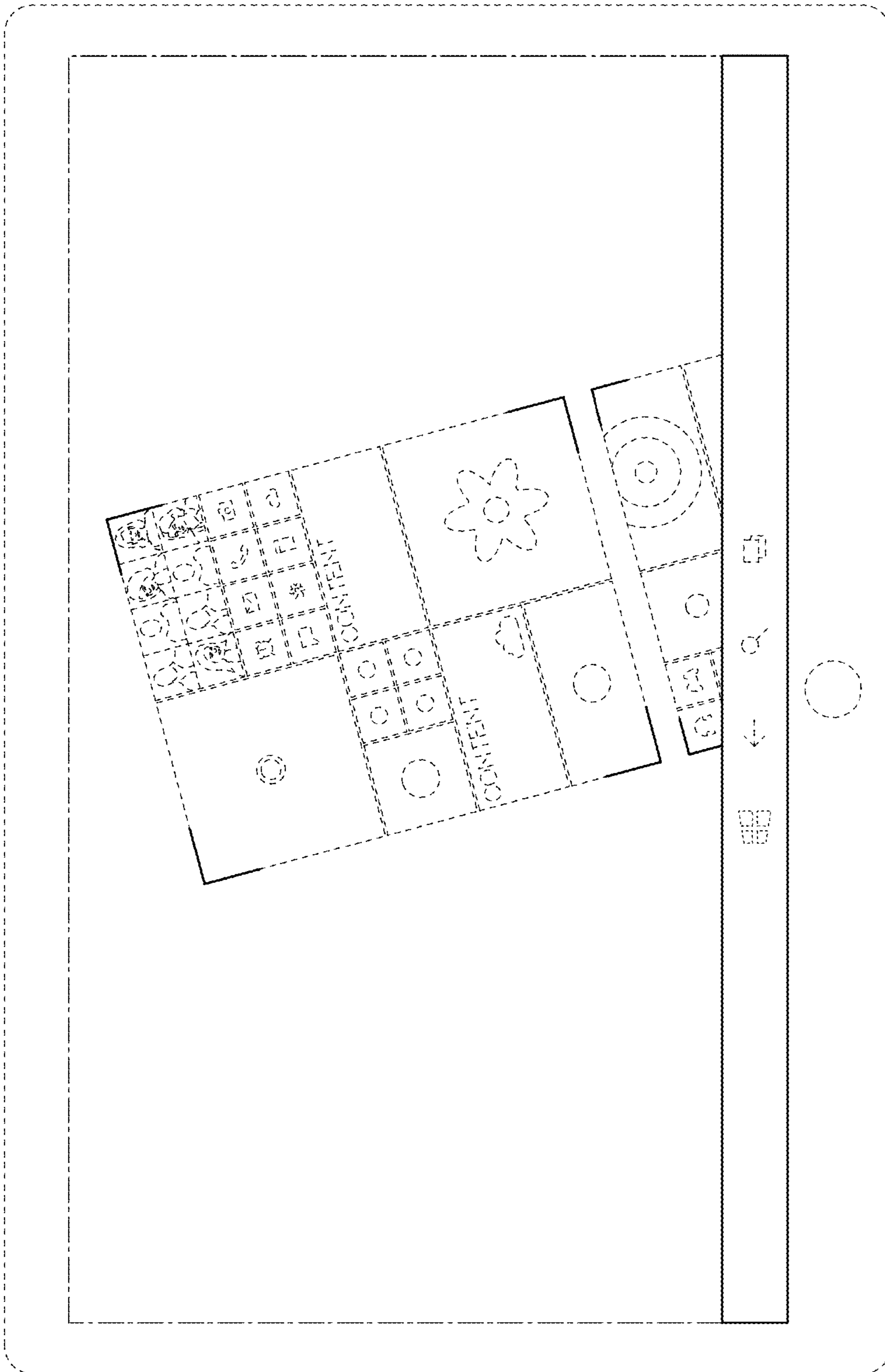

FIG. 9

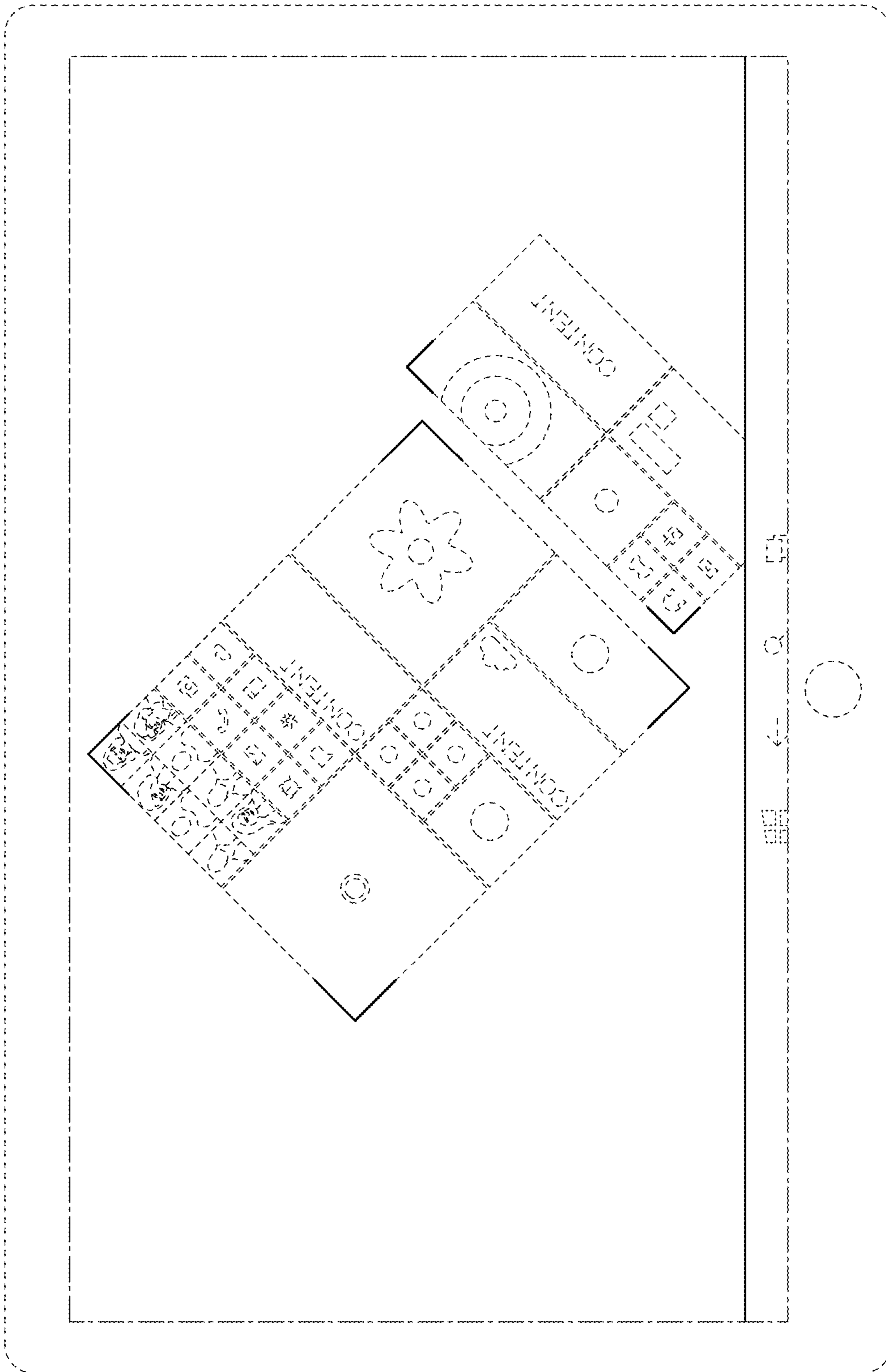

FIG. 10

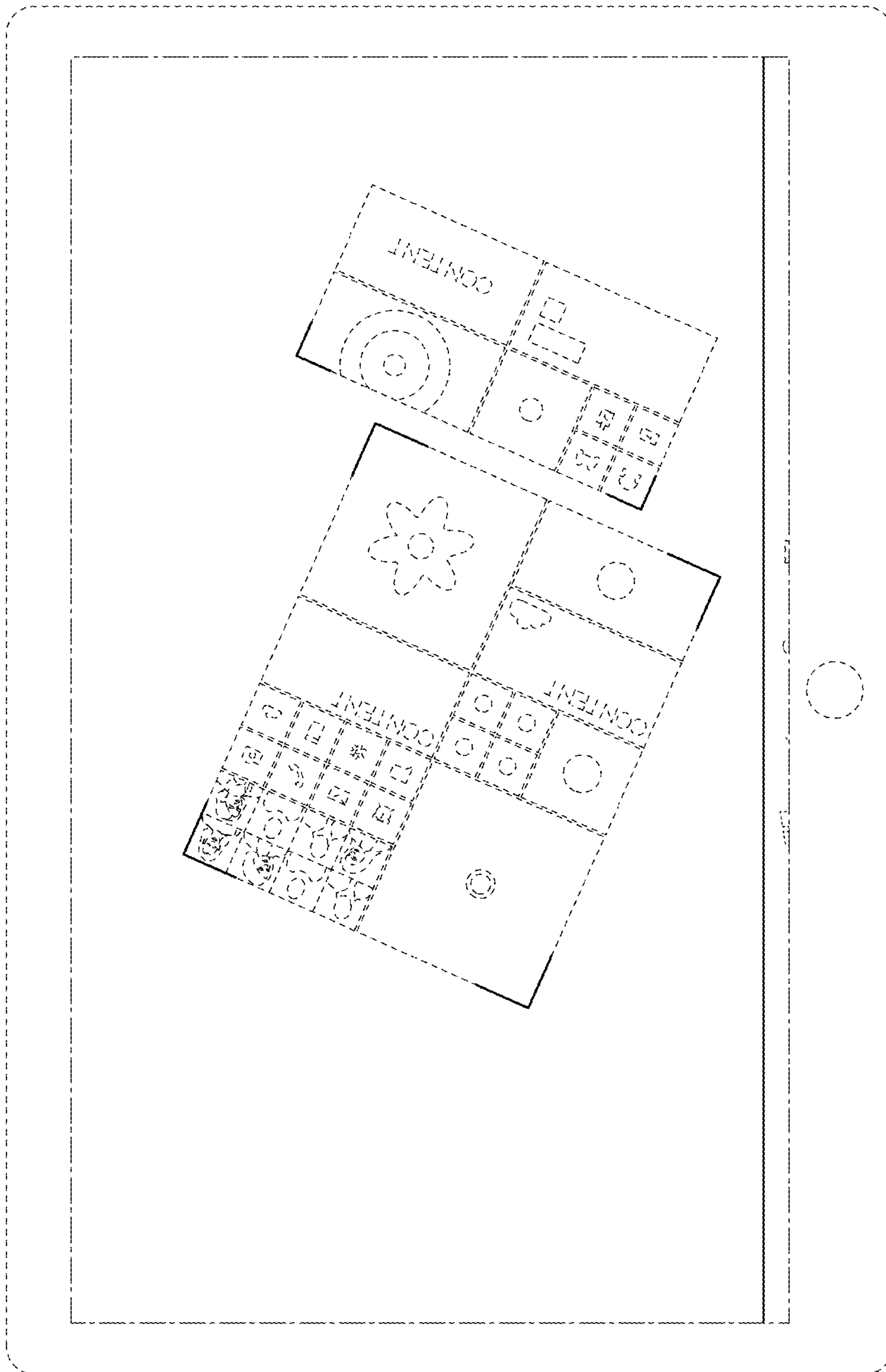

FIG. 11

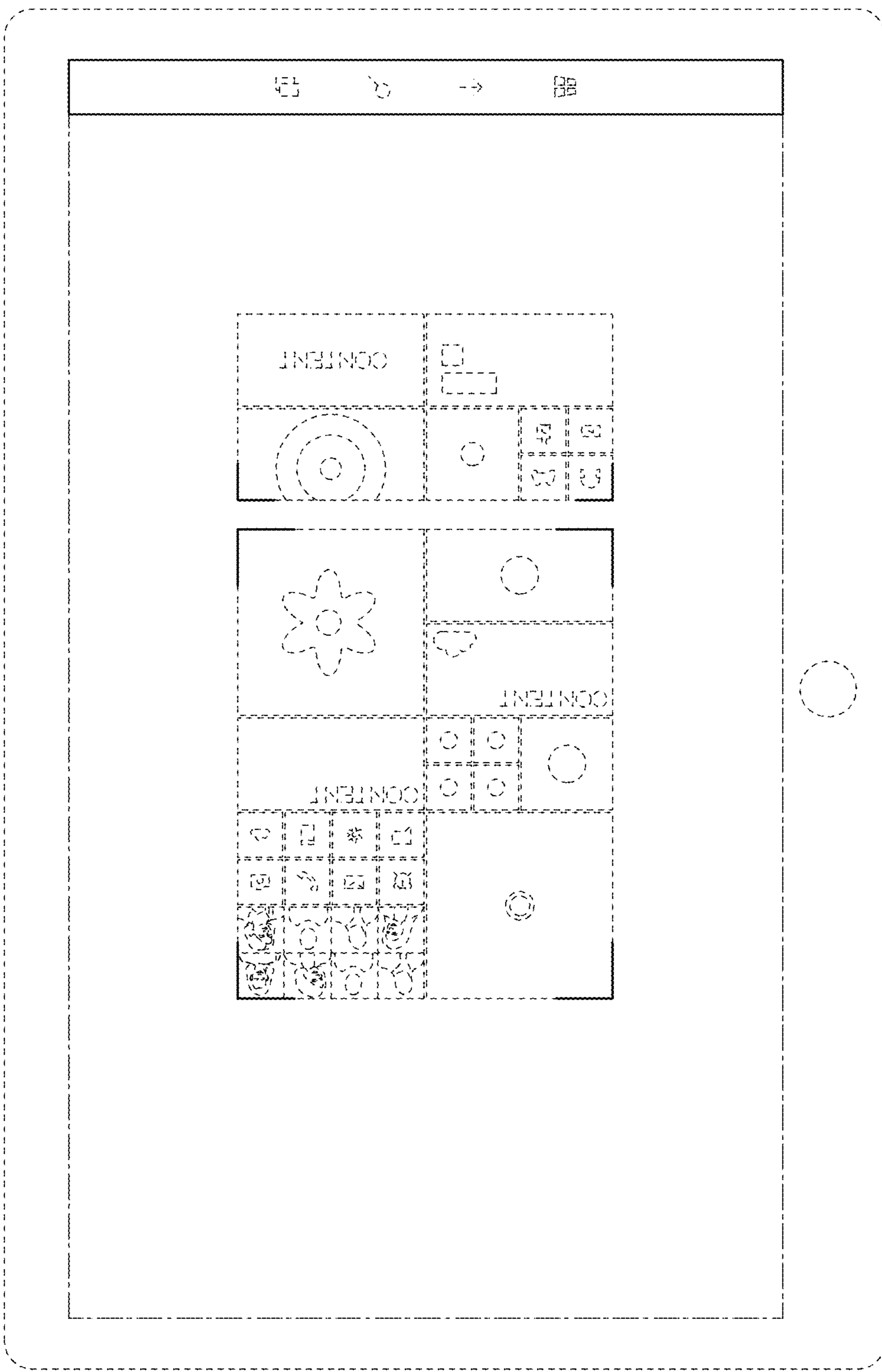

FIG. 12

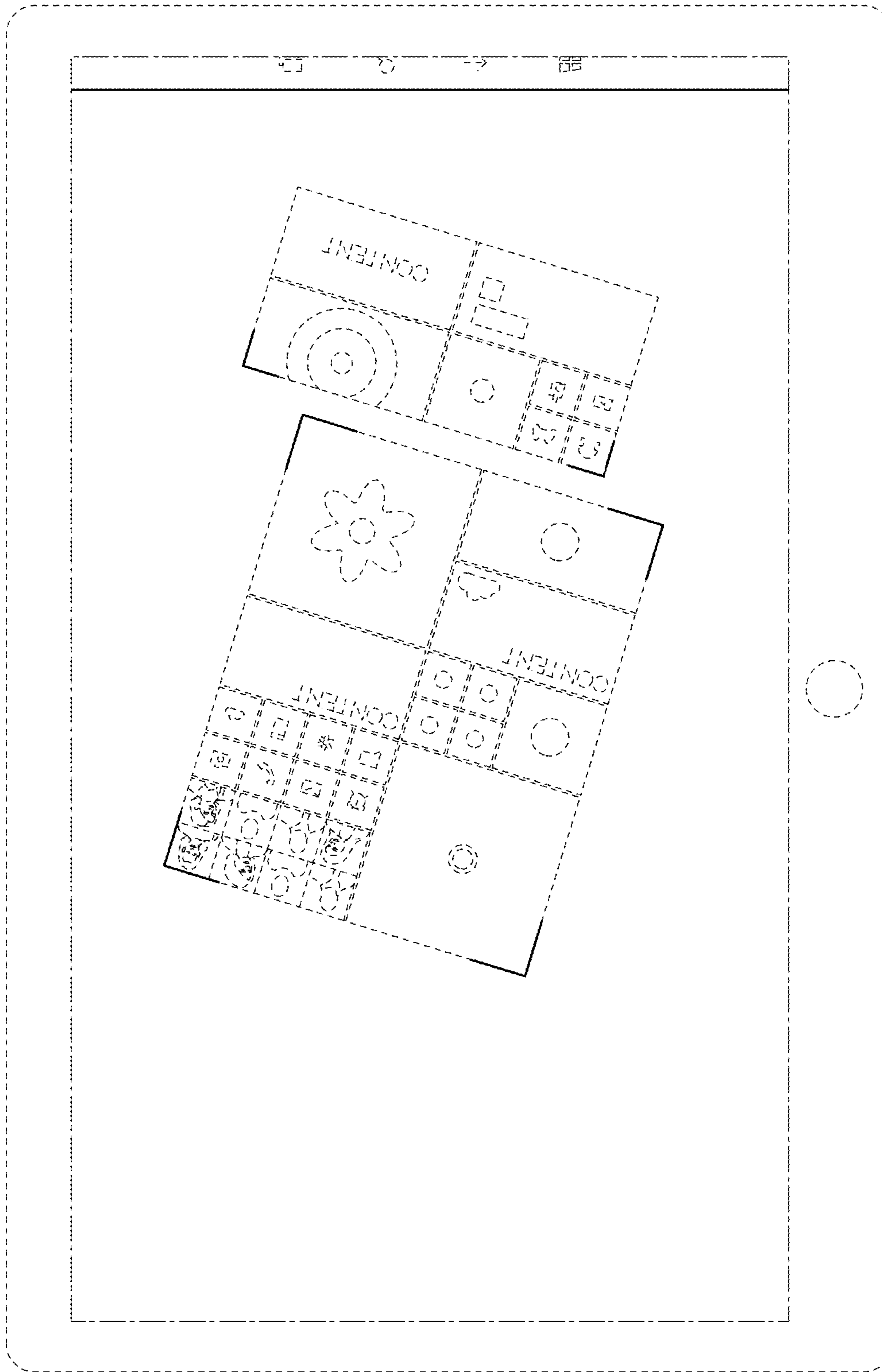

FIG. 13

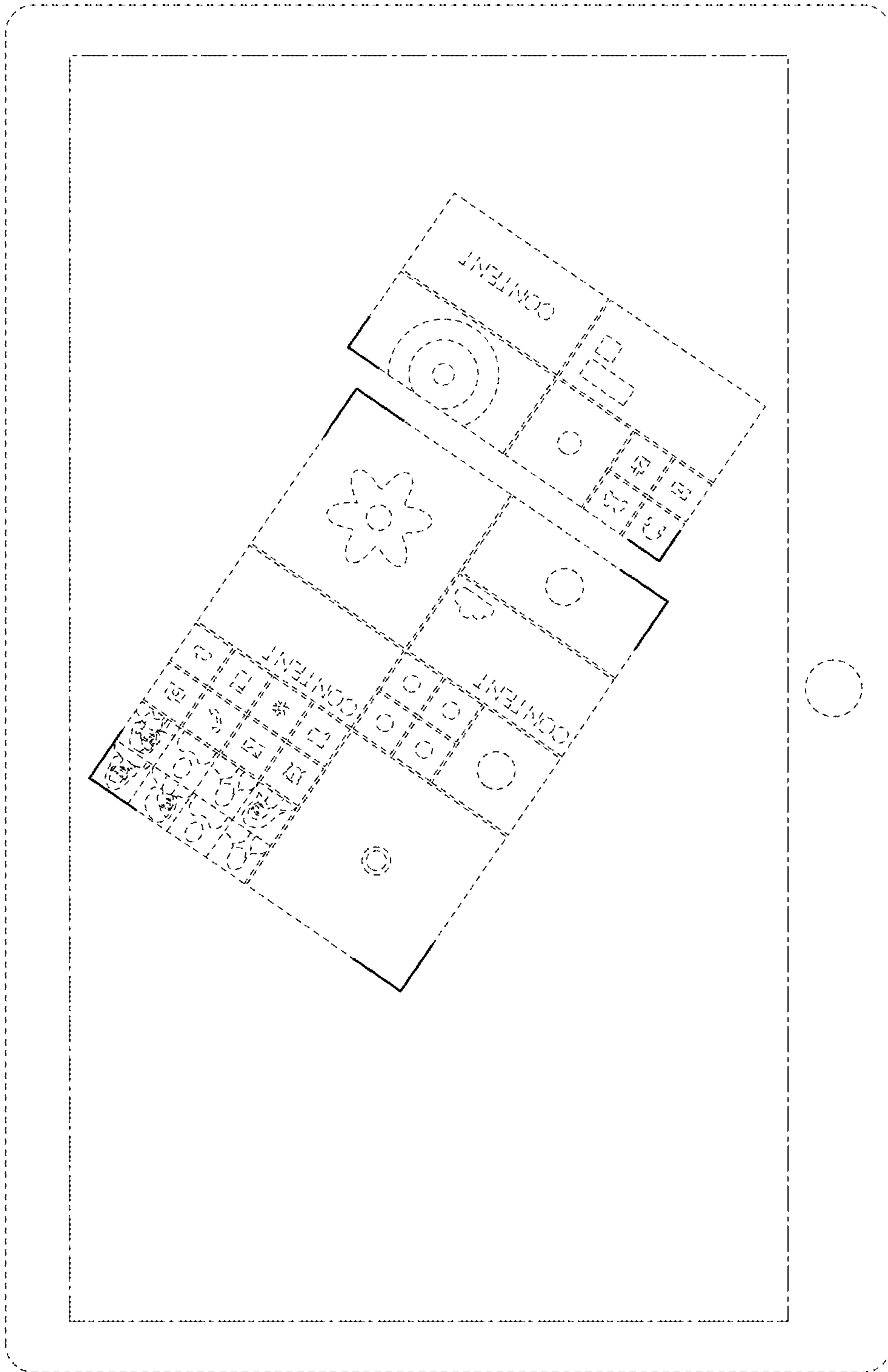

FIG. 14

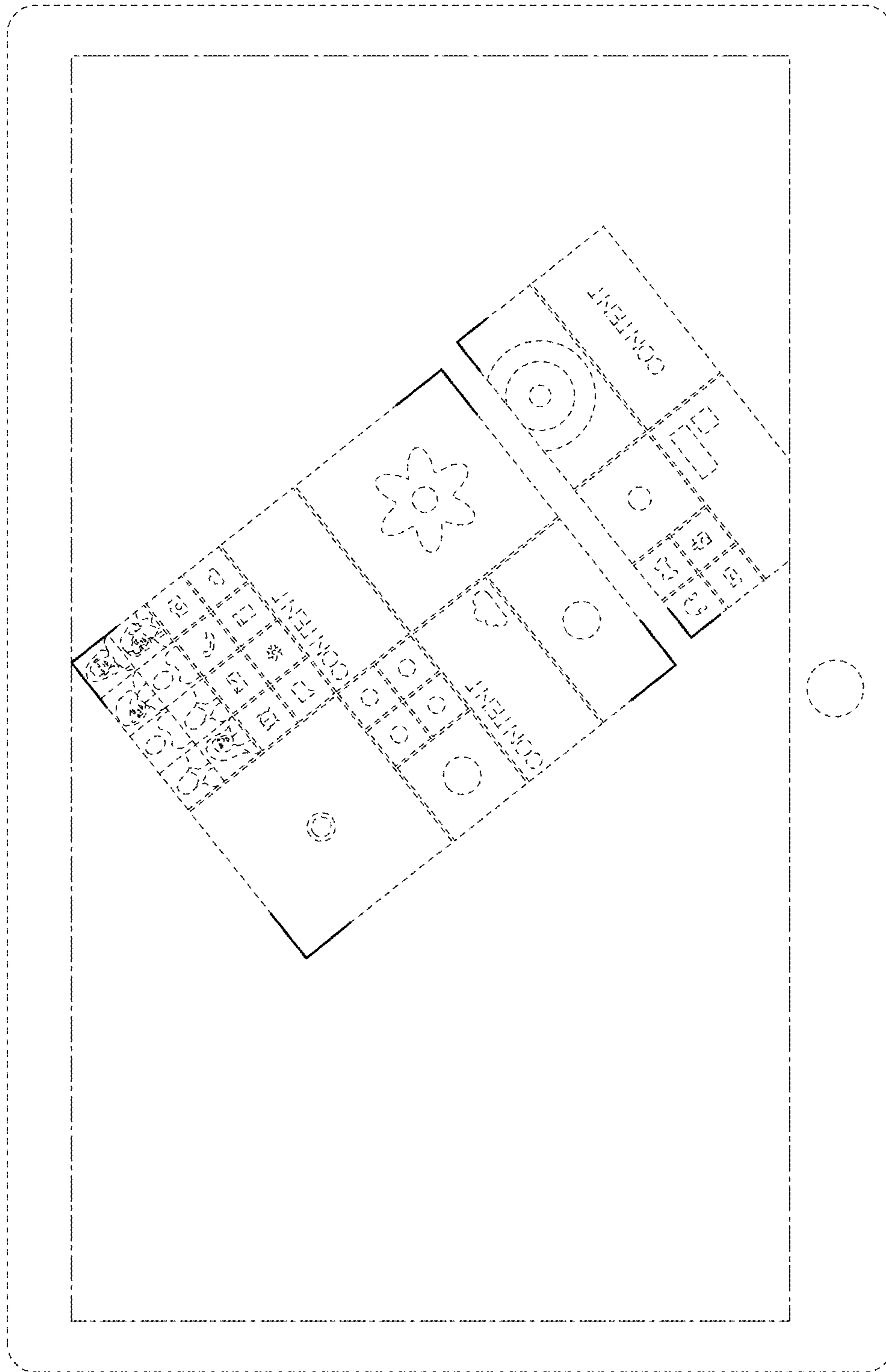

FIG. 15

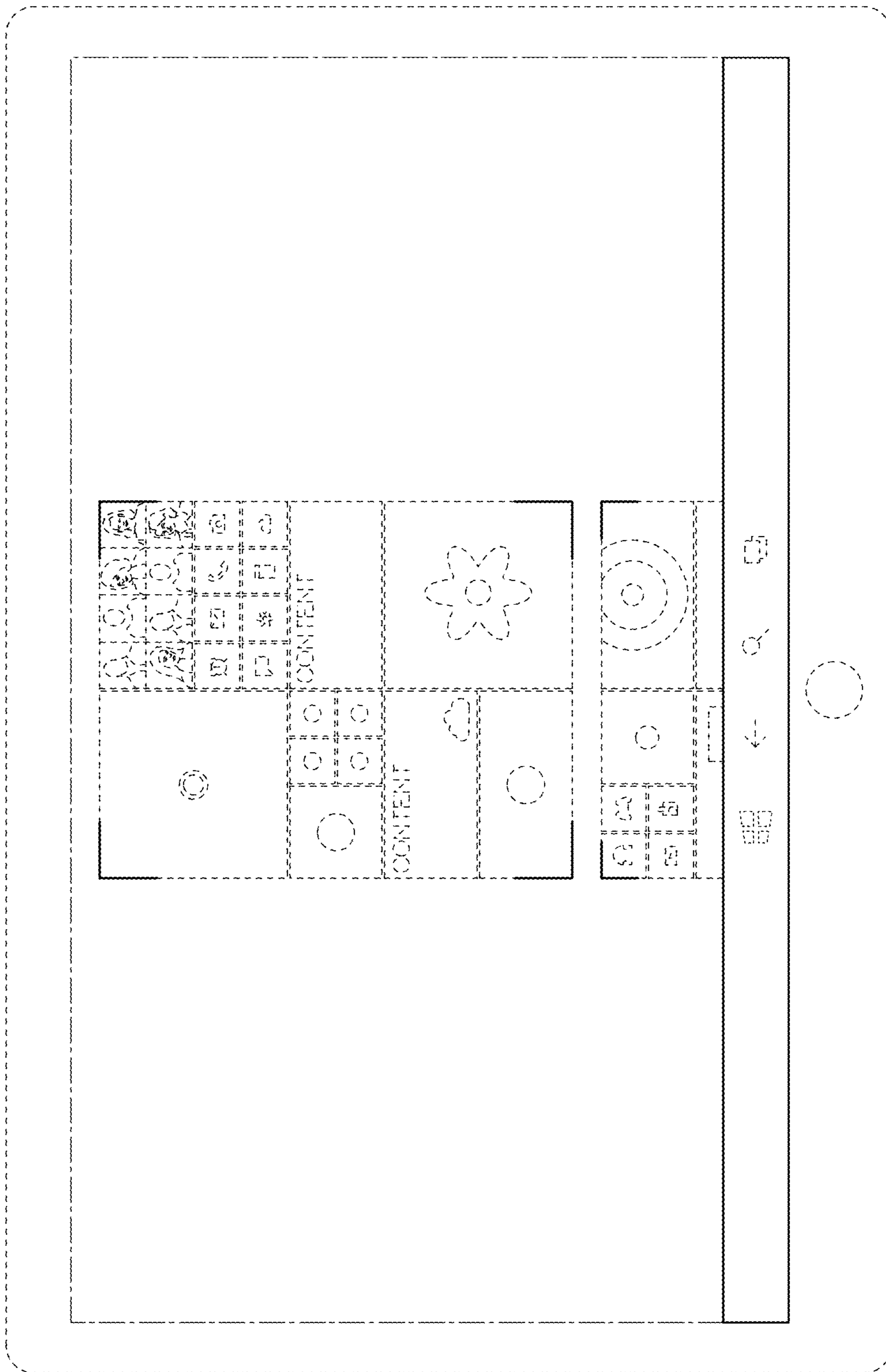

FIG. 16