



US00D770499S

(12) **United States Design Patent** (10) **Patent No.:** **US D770,499 S**  
**Rodriguez** (45) **Date of Patent:** **\*\* Nov. 1, 2016**

- (54) **DISPLAY SCREEN WITH ANIMATED GRAPHICAL USER INTERFACE**
- (71) Applicant: **Microsoft Corporation**, Redmond, WA (US)
- (72) Inventor: **Jose Alberto Rodriguez**, Seattle, WA (US)
- (73) Assignee: **Microsoft Corporation**, Redmond, WA (US)
- (\*\*) Term: **14 Years**
- (21) Appl. No.: **29/515,113**
- (22) Filed: **Jan. 20, 2015**
- (51) **LOC (10) Cl.** ..... **14-04**
- (52) **U.S. Cl.**  
USPC ..... **D14/486**
- (58) **Field of Classification Search**  
USPC ..... D14/485-495  
CPC .. G06F 3/0481; G06F 3/0482; G06F 3/0486;  
G06F 3/0488; G06F 3/04817; G06F 3/04842  
See application file for complete search history.

- D744,523 S \* 12/2015 Sanderson ..... D14/488
- D746,305 S \* 12/2015 Gray ..... D14/485
- D751,596 S \* 3/2016 Ng ..... D14/486
- 2013/0159899 A1\* 6/2013 Martino Pena ..... G06F 3/0488  
715/765
- 2013/0182138 A1\* 7/2013 Cho ..... G06F 9/4445  
348/211.3
- 2015/0009391 A1\* 1/2015 Kim ..... H04N 5/23216  
348/333.05

\* cited by examiner

*Primary Examiner* — Cathron Brooks

*Assistant Examiner* — Andrew Nemeth

(74) *Attorney, Agent, or Firm* — Banner & Witcoff, Ltd.

(57) **CLAIM**

The ornamental design for a display screen with animated graphical user interface, as shown and described.

**DESCRIPTION**

FIG. 1 is the first image in a sequence for a display screen with animated graphical user interface showing my new design;

FIG. 2 is the second image thereof;

FIG. 3 is the third image thereof;

FIG. 4 is the fourth image thereof;

FIG. 5 is the fifth image thereof;

FIG. 6 is the sixth image thereof;

FIG. 7 is the seventh image thereof; and,

FIG. 8 is the eighth image thereof.

The appearance of the animated graphical user interface sequentially transitions between the images shown in FIGS. 1-8. The process or period in which one image transitions to another forms no part of the claimed design. The even-length broken line showing of all text, all icons, the remainder of the animated graphical user interface, and the remainder of the display screen, illustrate portions of the display screen with animated graphical user interface, and form no part of the claimed design. The even-length broken line showing of an electronic device illustrates environmental structure, and forms no part of the claimed design. The uneven-length broken line illustrates the periphery of the display screen, and forms no part of the claimed design.

**1 Claim, 8 Drawing Sheets**

(56) **References Cited**

**U.S. PATENT DOCUMENTS**

- D606,080 S \* 12/2009 Murchie ..... D14/485
- D643,850 S 8/2011 Arnold et al.
- D663,740 S 7/2012 Gleasman et al.
- D663,743 S \* 7/2012 Tanghe ..... D14/489
- D663,744 S \* 7/2012 Tanghe ..... D14/489
- D664,550 S \* 7/2012 Lee ..... D14/485
- D664,967 S \* 8/2012 Lee ..... D14/485
- D664,968 S \* 8/2012 Lee ..... D14/485
- D665,395 S \* 8/2012 Lee ..... D14/485
- D675,224 S \* 1/2013 Lee ..... D14/488
- D682,848 S \* 5/2013 Aoshima ..... D14/485
- D682,849 S \* 5/2013 Aoshima ..... D14/485
- D684,162 S \* 6/2013 Aoshima ..... D14/485
- D686,236 S \* 7/2013 Gardner ..... D14/486
- D687,446 S \* 8/2013 Arnold ..... D14/485
- D690,321 S \* 9/2013 Ho Kushner ..... D14/489
- D718,781 S \* 12/2014 Arnold ..... D14/486
- D732,570 S \* 6/2015 Choi ..... D14/488

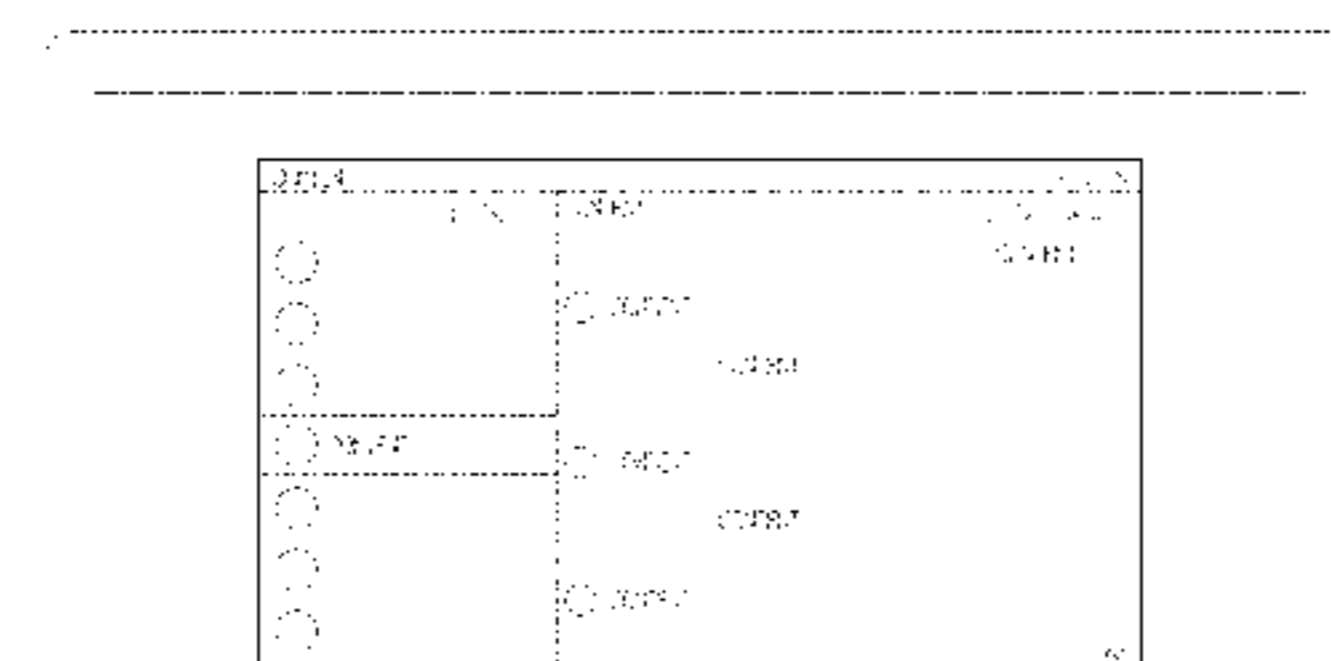
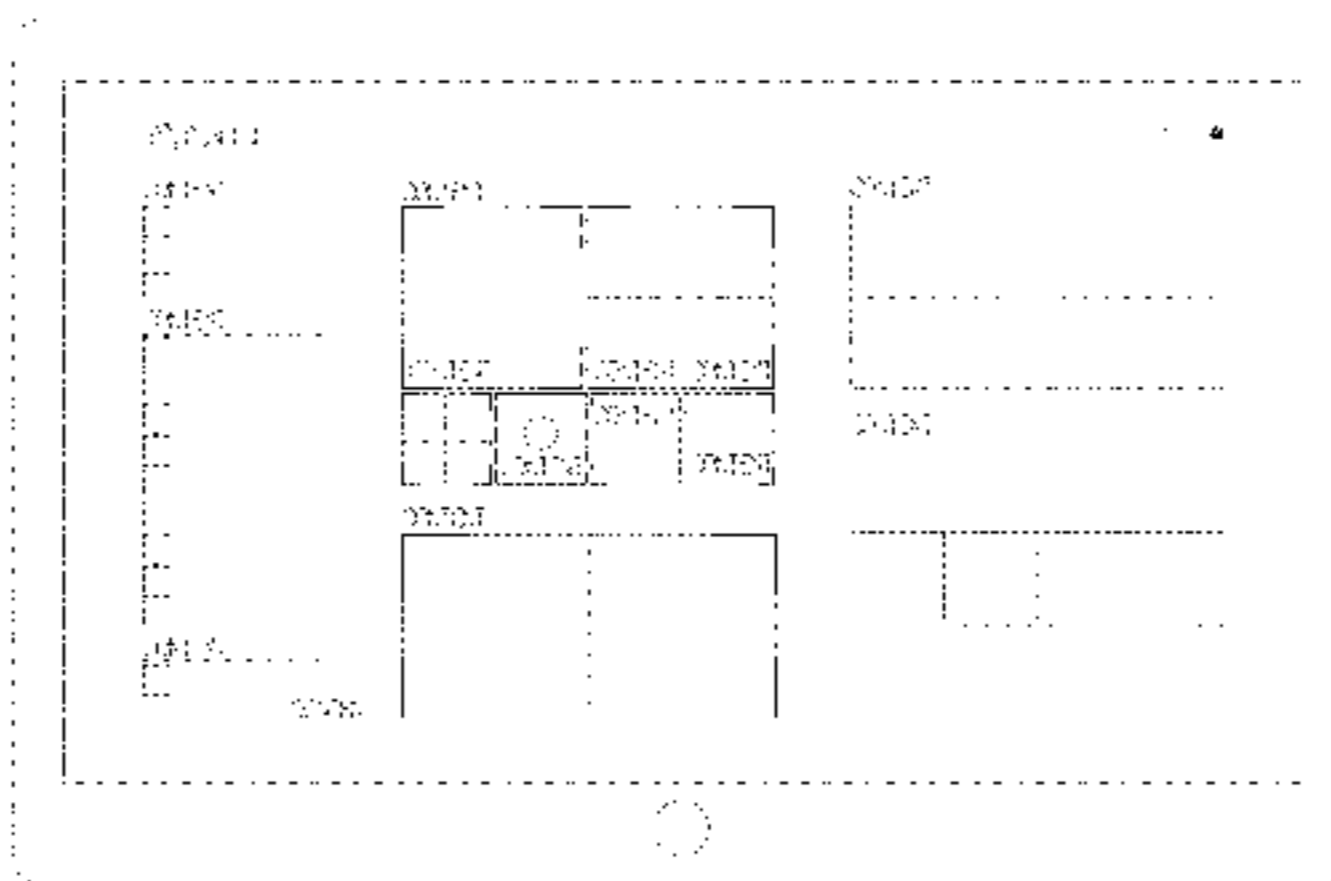

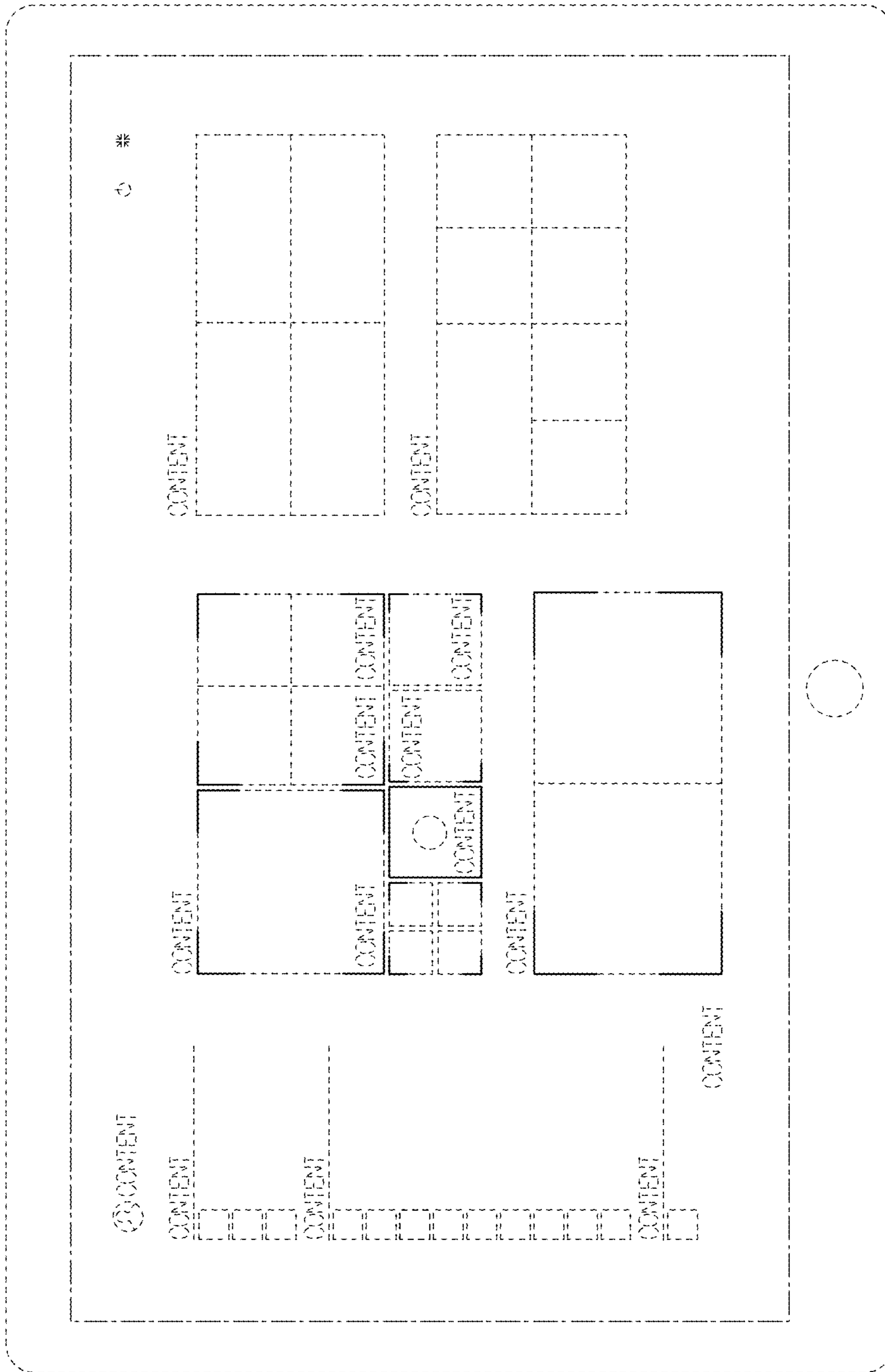

FIGURE 1

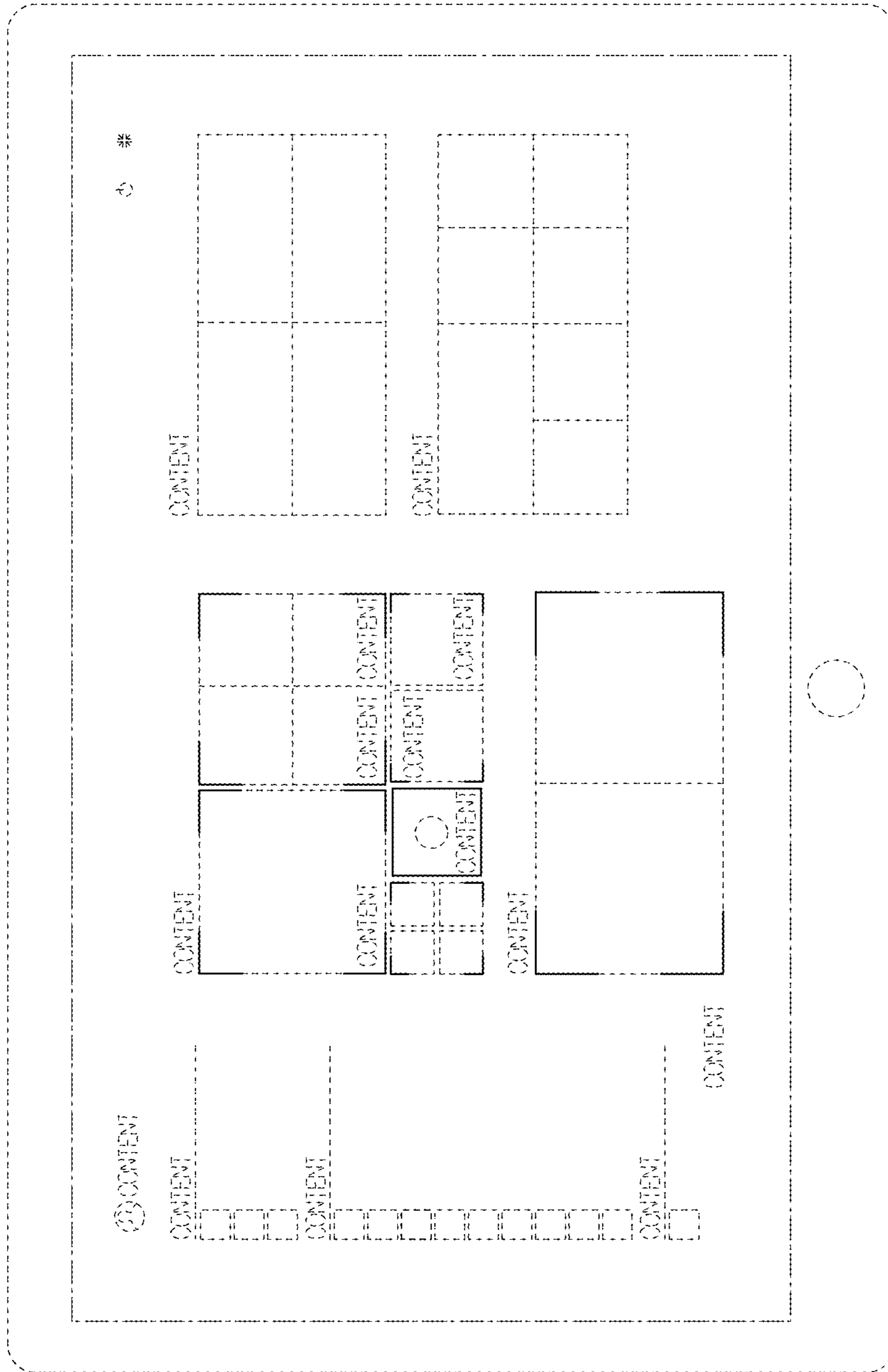

FIGURE 2

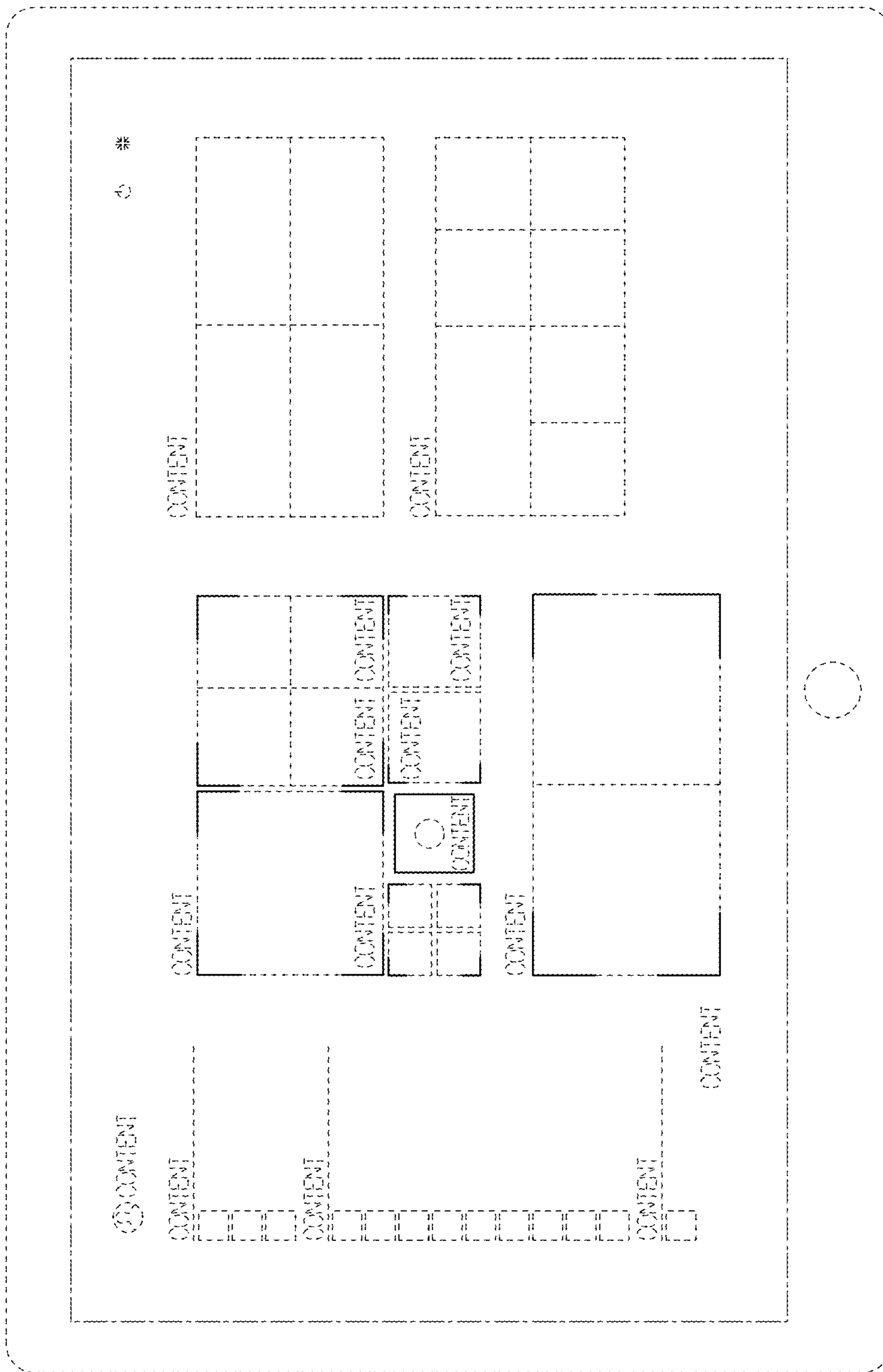

FIGURE 3

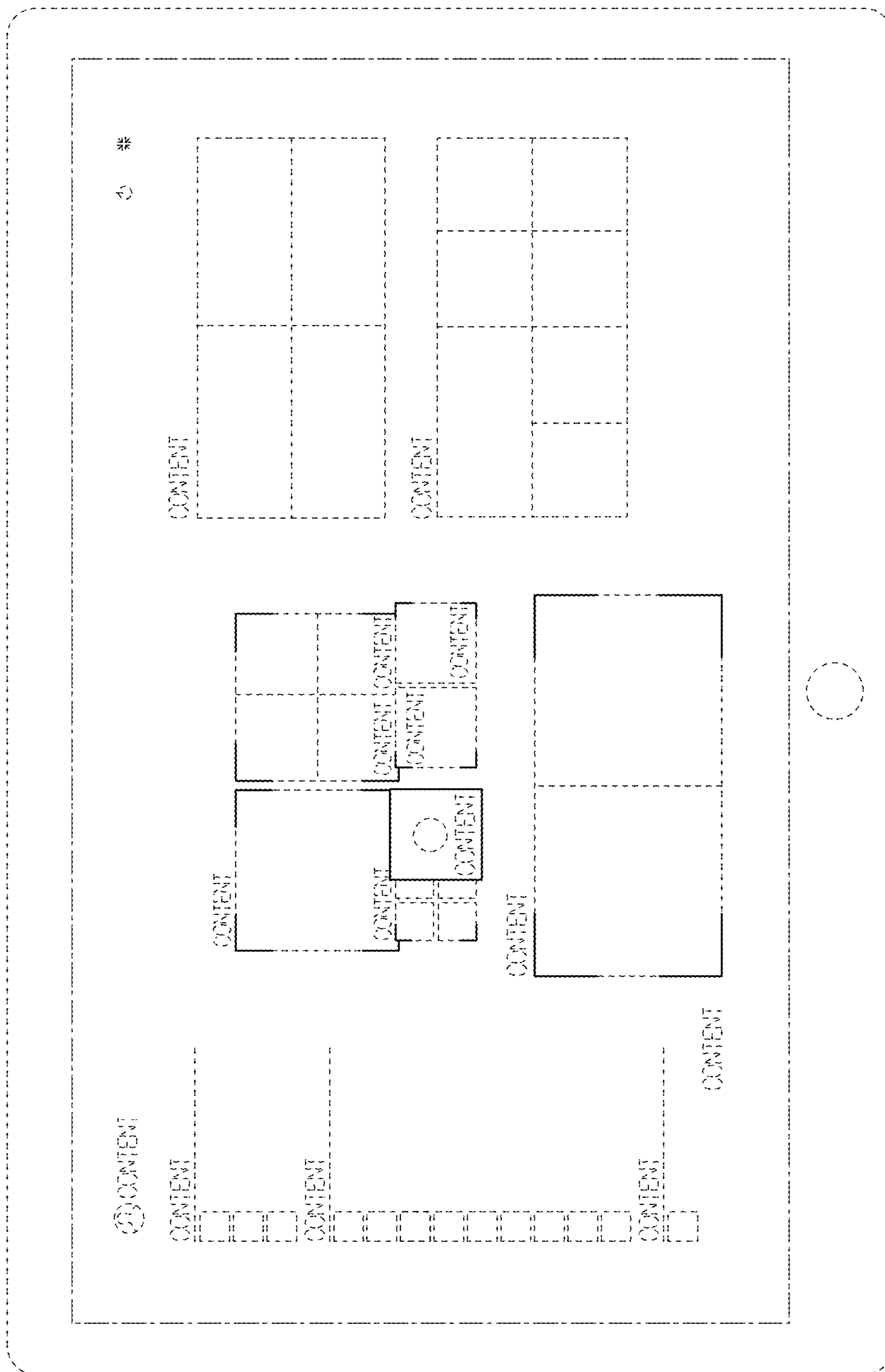

FIGURE 4

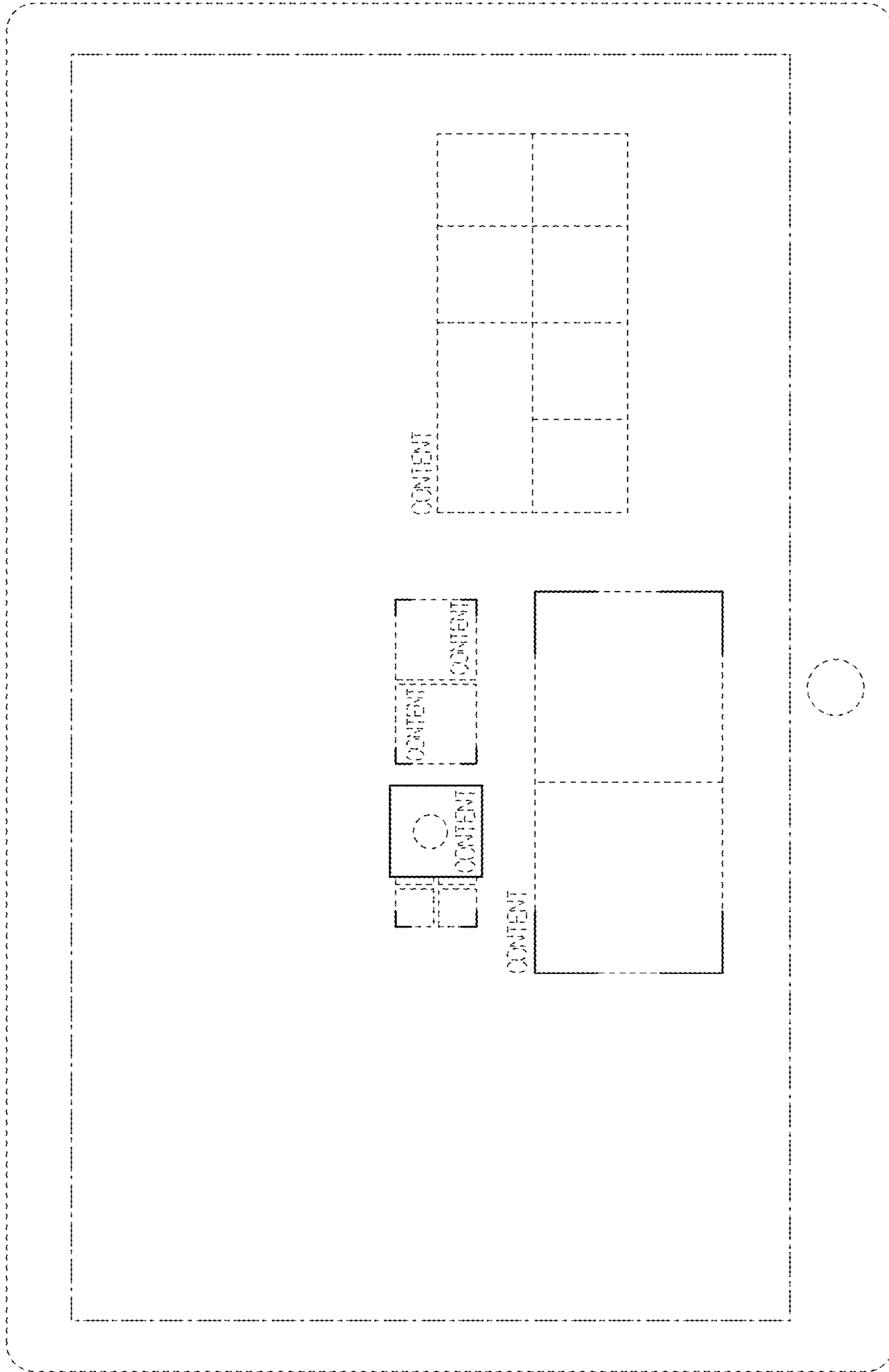

FIGURE 5

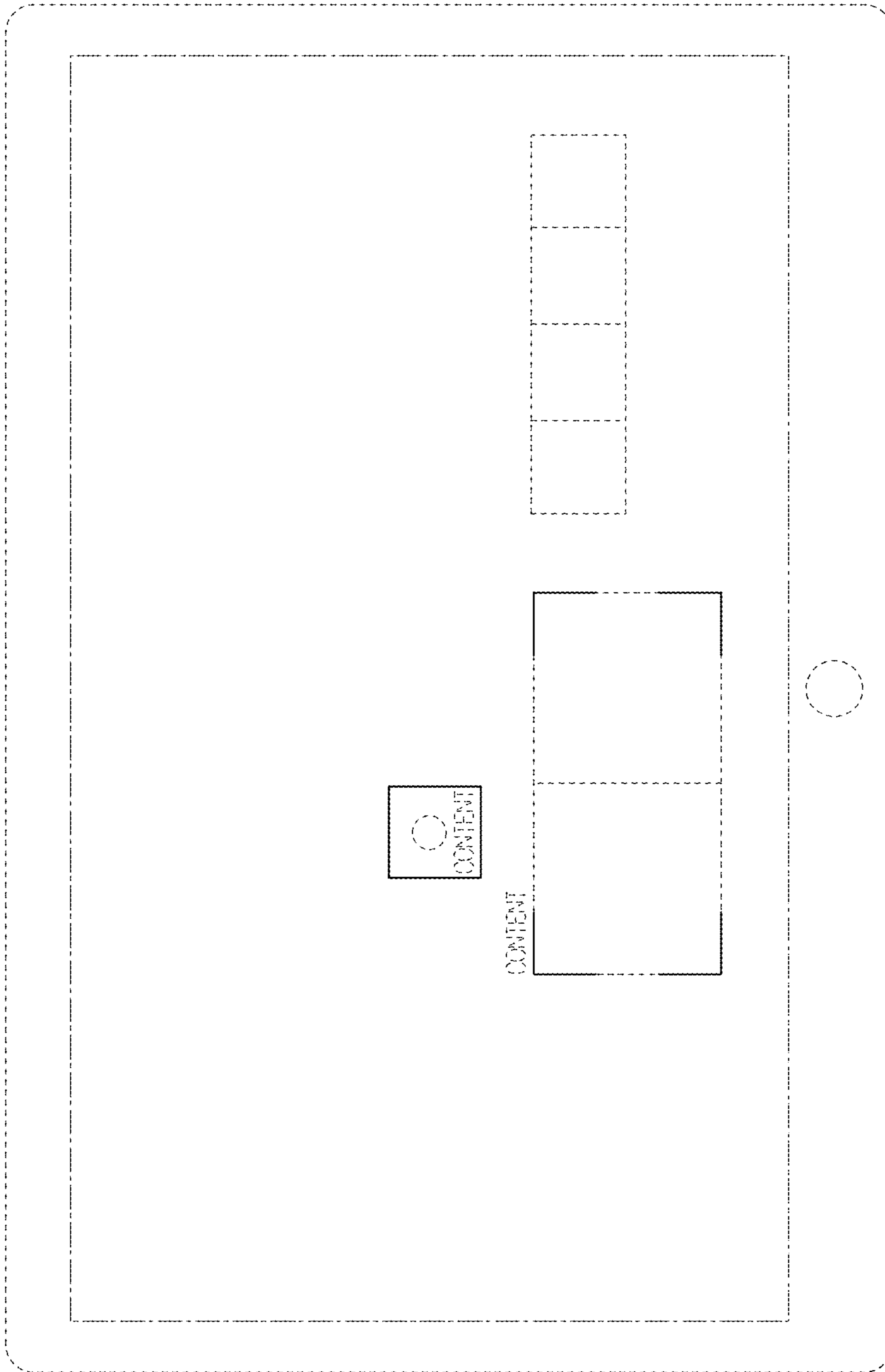

FIGURE 6

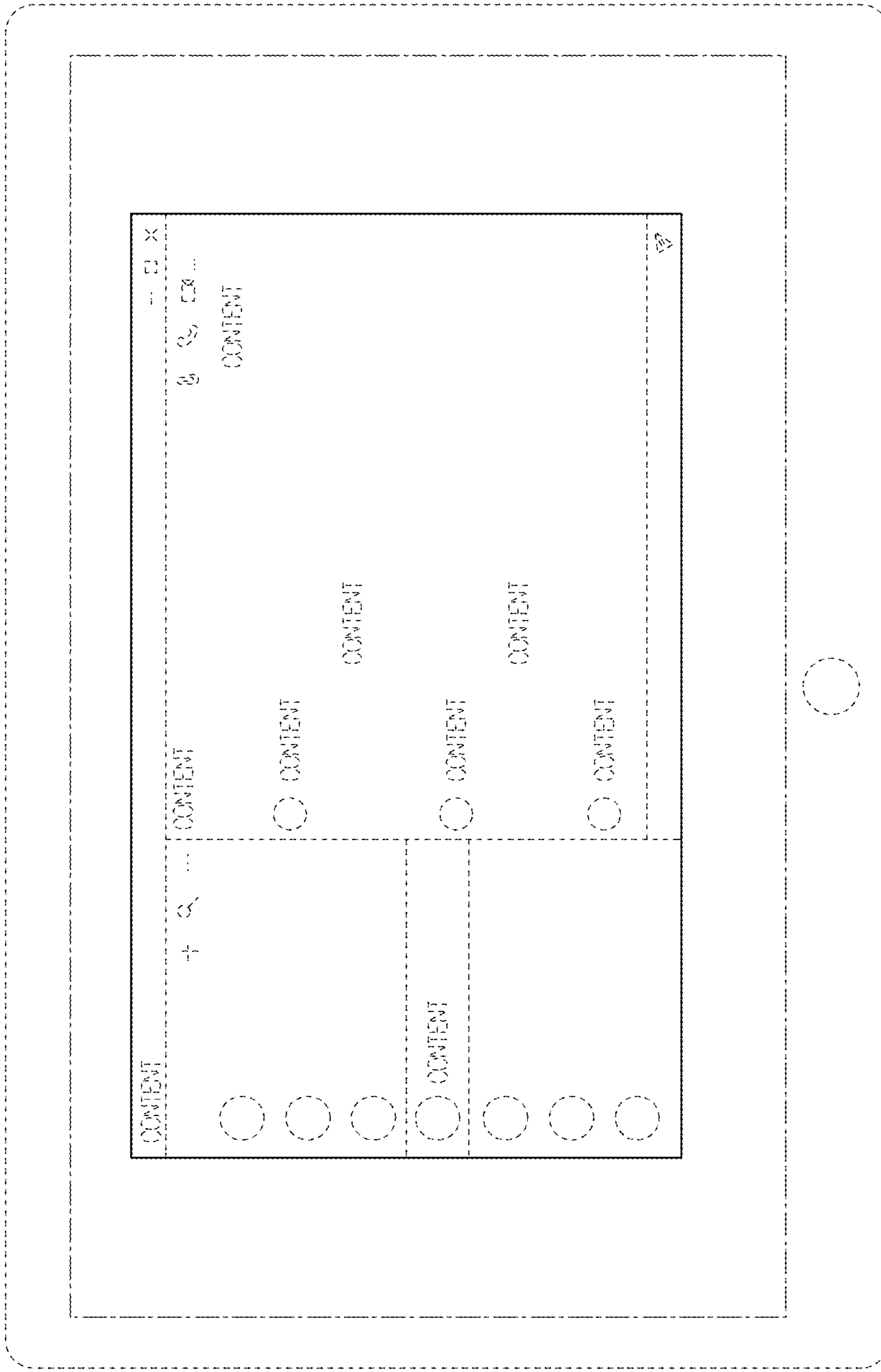

FIGURE 7



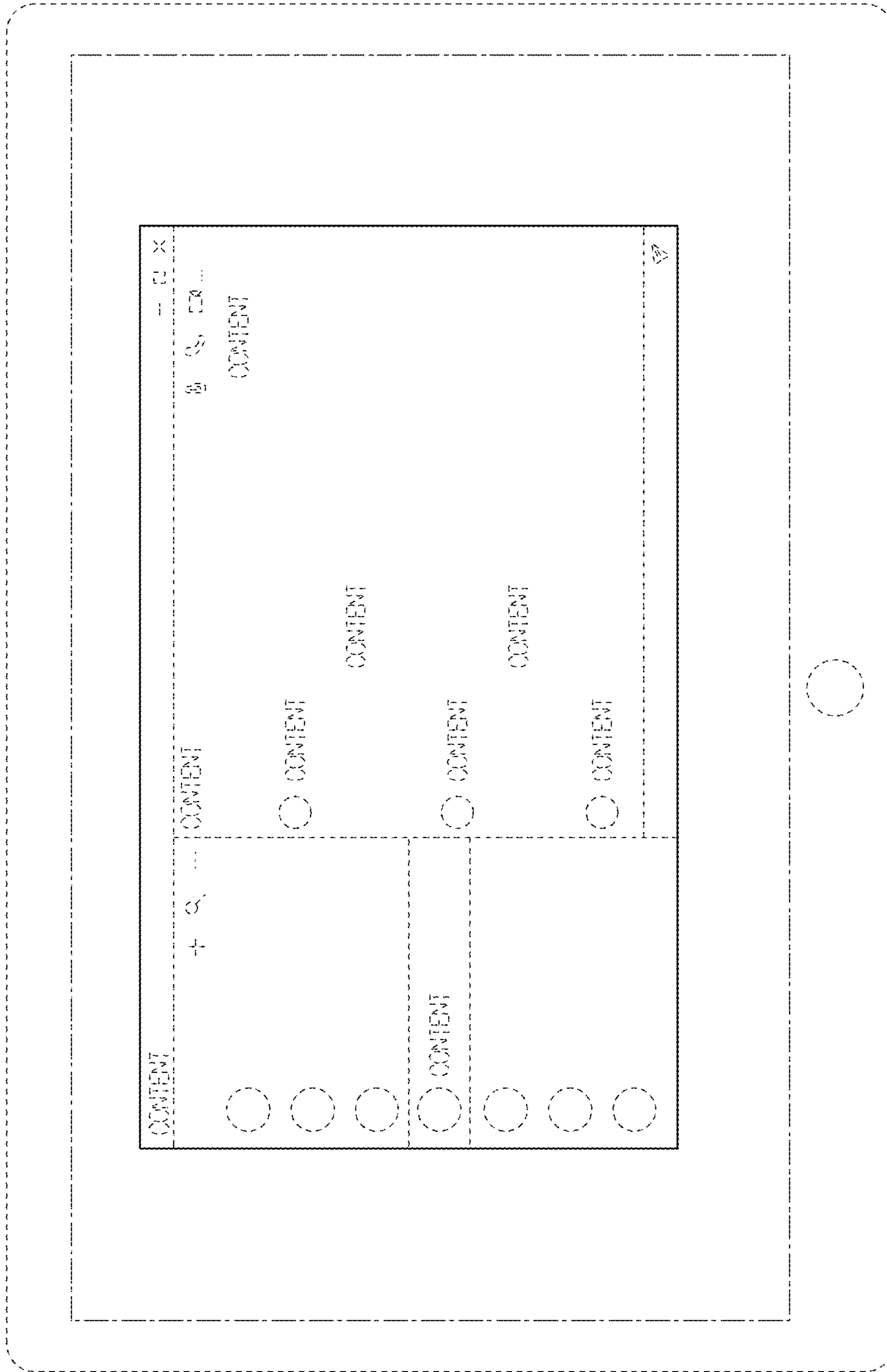

FIGURE 8