



US00D770400S

(12) **United States Design Patent**
Yeh et al.

(10) **Patent No.:** **US D770,400 S**
(45) **Date of Patent:** **** Nov. 1, 2016**

(54) **LIGHT-EMITTING DIODE ARRAY**

(71) Applicant: **EPISTAR CORPORATION**, Hsinchu (TW)

(72) Inventors: **Hui-Chun Yeh**, Hsinchu (TW);
Chien-Fu Shen, Hsinchu (TW);
Tsun-Kai Ko, Hsinchu (KR)

(73) Assignee: **EPISTAR CORPORATION**, Hsinchu (TW)

(**) Term: **15 Years**

(21) Appl. No.: **29/535,750**

(22) Filed: **Aug. 10, 2015**

(30) **Foreign Application Priority Data**

Feb. 16, 2015 (TW) 104300858

(51) **LOC (10) Cl.** **13-03**

(52) **U.S. Cl.**
USPC **D13/180**

(58) **Field of Classification Search**
USPC D13/180; D26/1
CPC . H01L 25/167; H01L 25/0753; H01L 27/15;
H01L 27/156; H01L 31/02; H01L 33/00;
H01L 33/04; H01L 33/08; H01L 33/10;
H01L 33/20; H01L 33/38; H01L 33/42;
H01L 33/48; H01L 33/62; H01L 33/483;
H01L 33/486; F21K 9/00; F21K 9/30;
F21K 9/54
See application file for complete search history.

(56) **References Cited**

U.S. PATENT DOCUMENTS

D644,187 S * 8/2011 Shen D13/180
D644,188 S * 8/2011 Shen D13/180
D662,068 S * 6/2012 Yao D13/180
D681,559 S * 5/2013 Shen D13/180
D681,560 S * 5/2013 Shen D13/180
D681,561 S * 5/2013 Shen D13/180

D681,562 S * 5/2013 Shen D13/180
D681,565 S * 5/2013 Yeh D13/180
D681,566 S * 5/2013 Chen D13/180
D681,568 S * 5/2013 Yeh D13/180
D687,396 S * 8/2013 Chen D13/180
D689,447 S * 9/2013 Shen D13/180
D697,490 S * 1/2014 Yeh D13/180
8,629,471 B2 * 1/2014 Kim H01L 27/156
257/98
D709,841 S * 7/2014 Yeh D13/180
D719,112 S * 12/2014 Yeh D13/180
9,041,039 B2 * 5/2015 Emura H01L 27/156
257/98
D741,822 S * 10/2015 Yeh D13/180
2011/0089442 A1 * 4/2011 Jing H01L 25/0753
257/91
2013/0299853 A1 * 11/2013 Chen H01L 33/36
257/88
2015/0146426 A1 * 5/2015 Yeh H01L 27/156
362/249.06

* cited by examiner

Primary Examiner — Selina Sikder

(74) *Attorney, Agent, or Firm* — Muncy, Geissler, Olds & Lowe, P.C.

(57) **CLAIM**

The ornamental design for a light-emitting diode array, as shown and described.

DESCRIPTION

FIG. 1 is a perspective view of a light-emitting diode array showing our first example of the new design; FIG. 2 is another perspective view thereof; FIG. 3 is a front elevational view thereof; FIG. 4 is a rear elevational view thereof; FIG. 5 is a left side view thereof; FIG. 6 is a right side view thereof; FIG. 7 is a top plan view thereof; and, FIG. 8 is a bottom plan view thereof. The broken line showing is for the purpose of illustrating environmental structure only and forms no part of the claimed design.

1 Claim, 6 Drawing Sheets

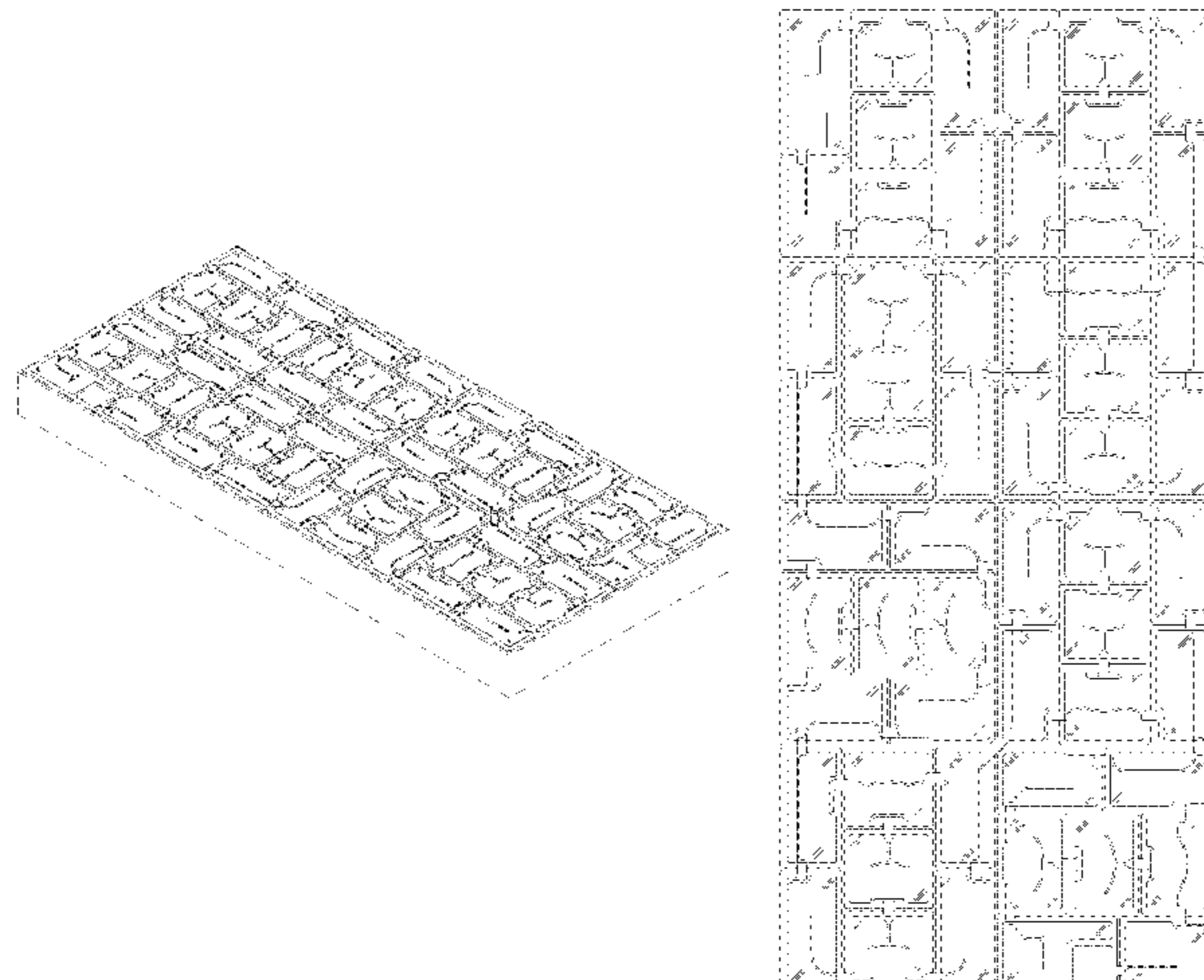

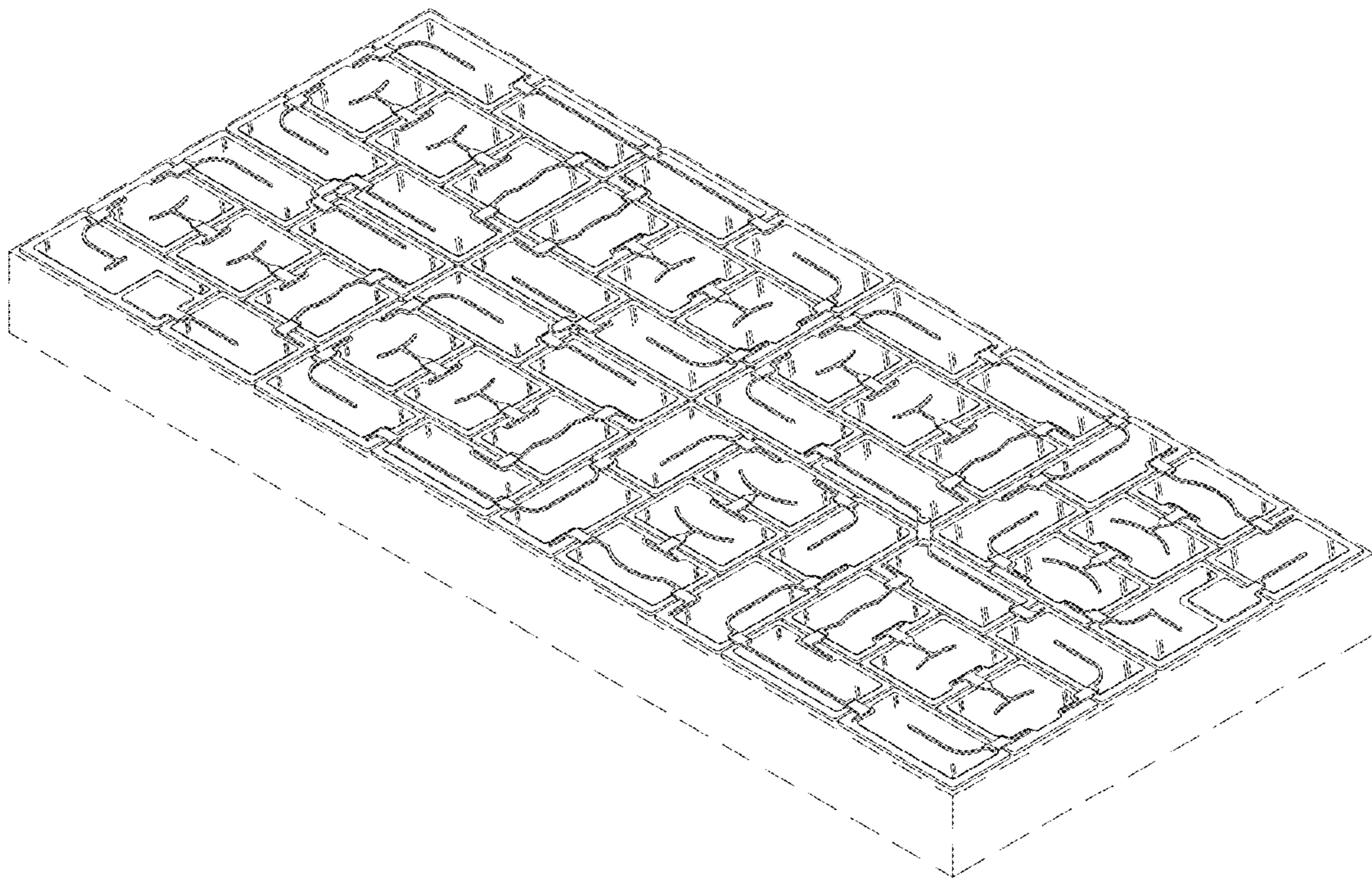

FIG. 1

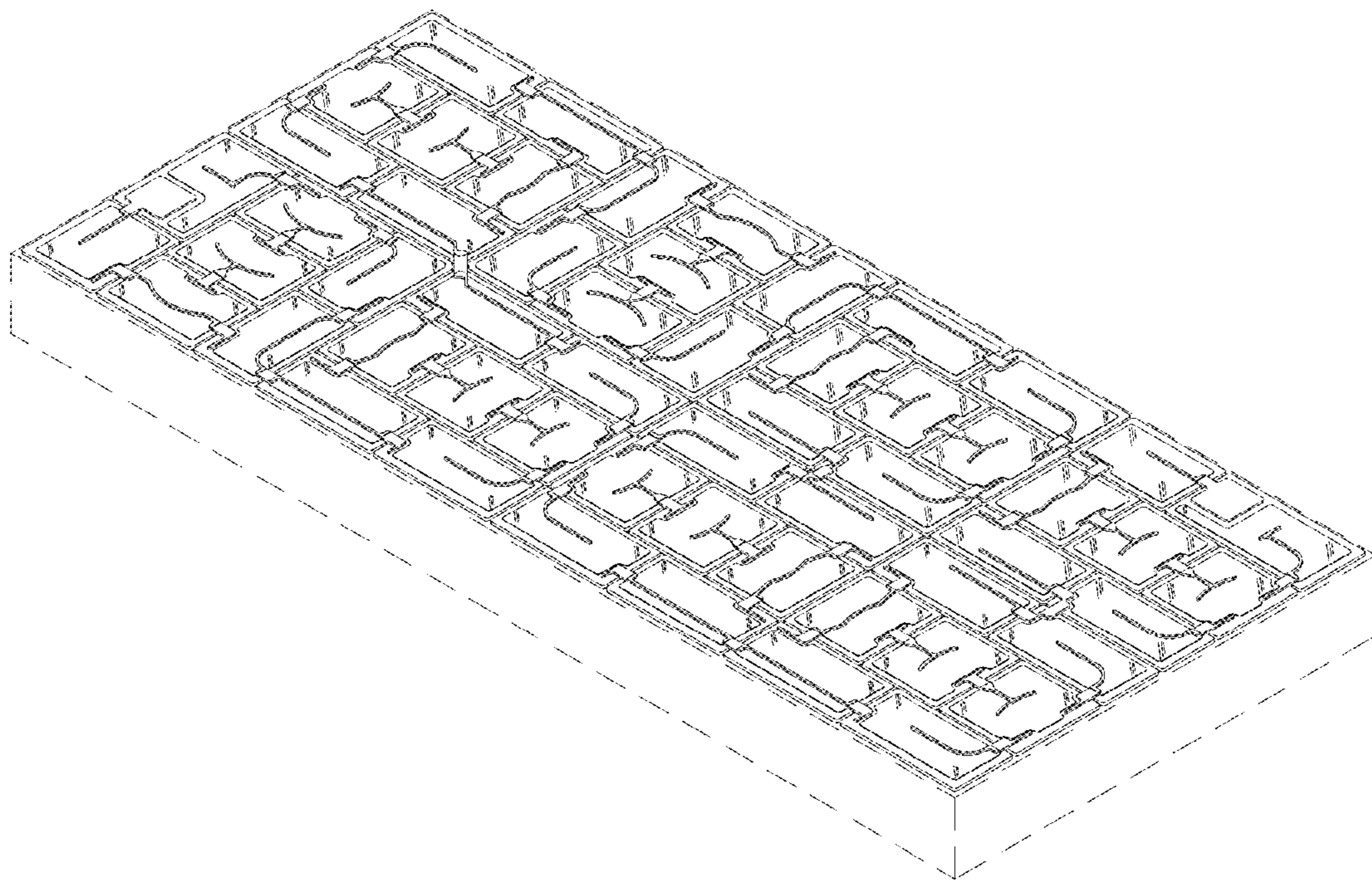

FIG. 2

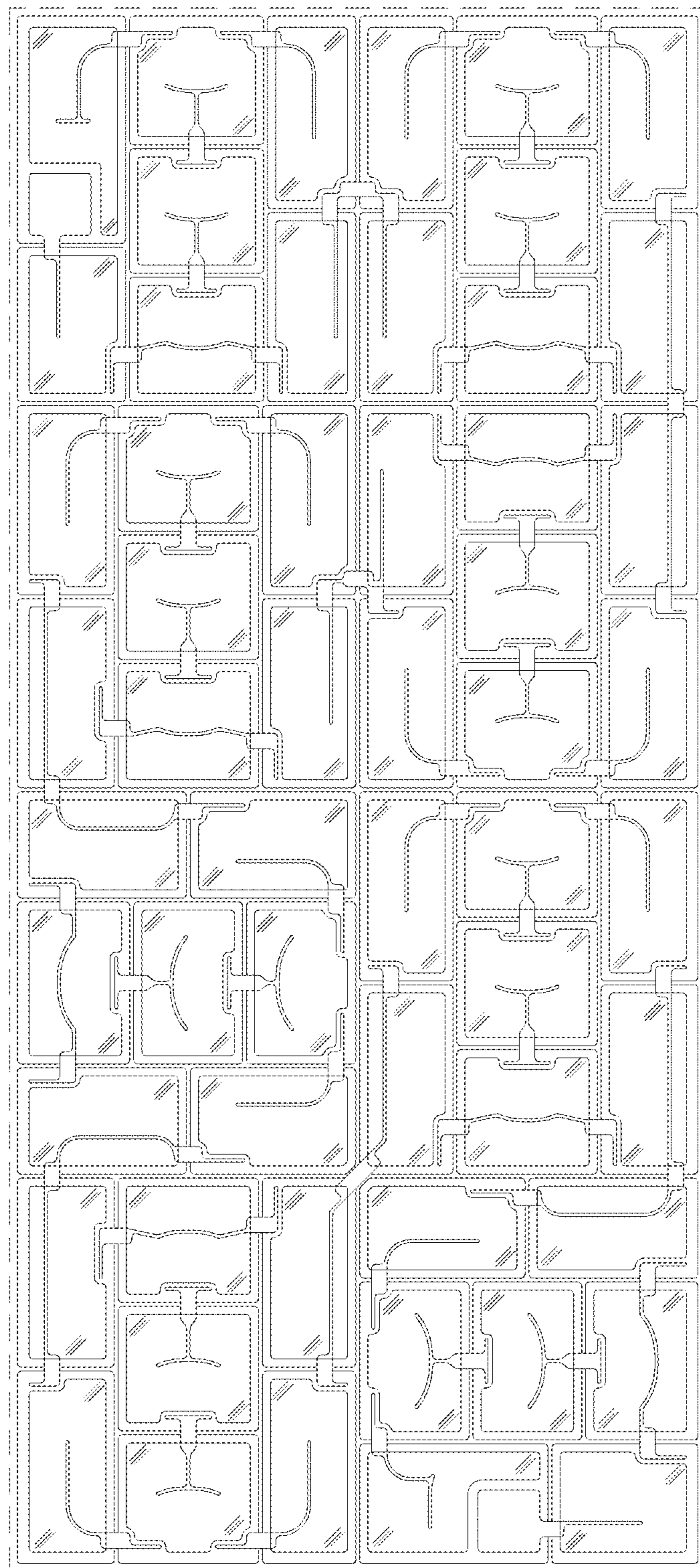

FIG. 3

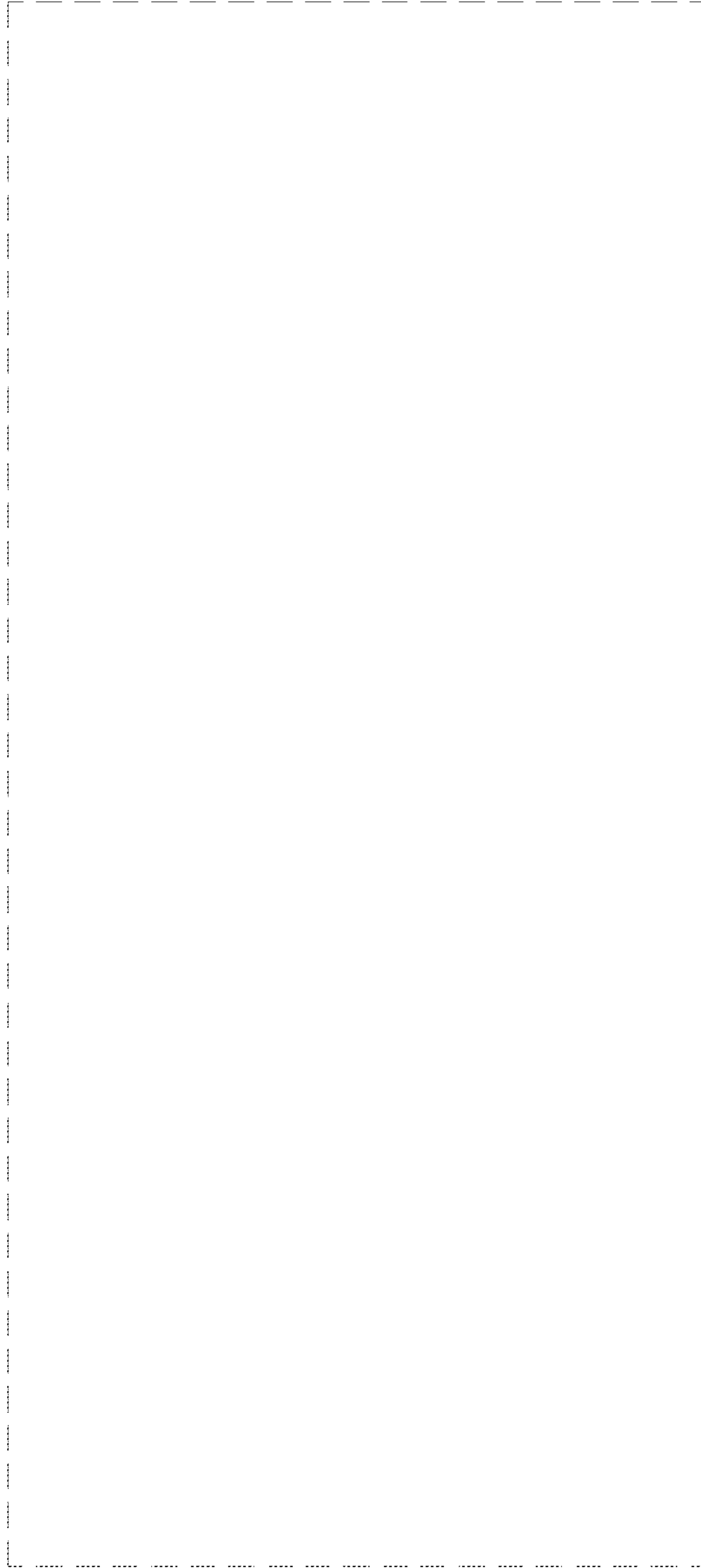

FIG. 4



FIG. 5

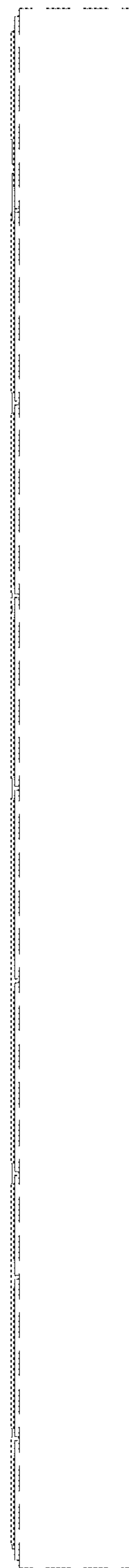

FIG. 6

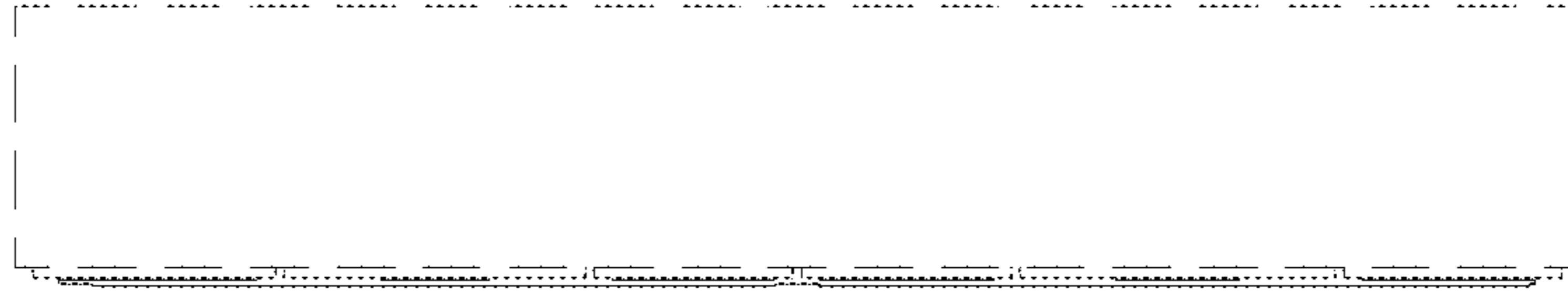

FIG. 7



FIG. 8