



US00D770371S

(12) **United States Design Patent** (10) **Patent No.:** **US D770,371 S**
Mathonet et al. (45) **Date of Patent:** **** Nov. 1, 2016**

(54) **TIRE**

(71) Applicant: **The Goodyear Tire & Rubber Company, Akron, OH (US)**

(72) Inventors: **Vincent Benoit Mathonet, Harze (BE); Philippe Joseph Auguste Muller, Champlon (BE); Marc Becker, Konz (DE); Albert Maurice Pol Ghislain Lerusse, Bastogne (BE)**

(73) Assignee: **The Goodyear Tire & Rubber Company, Akron, OH (US)**

(**) Term: **14 Years**

(21) Appl. No.: **29/509,326**

(22) Filed: **Nov. 17, 2014**

(51) **LOC (10) Cl.** **12-15**

(52) **U.S. Cl.**
USPC **D12/601**

(58) **Field of Classification Search**
USPC D12/568-603
CPC B60C 5/00; B60C 11/04; B60C 11/11;
B60C 11/13; B60C 11/12; B60C 2011/1213;
B60C 11/03
See application file for complete search history.

D605,108 S 12/2009 Brown et al. D12/588
D609,169 S 2/2010 Feider D12/588
D609,170 S 2/2010 Feider D12/588
D619,081 S 7/2010 Nicolas et al. D12/571
D620,430 S 7/2010 Gillard et al. D12/600
D644,599 S 9/2011 Nicolas et al. D12/601
D645,810 S 9/2011 Le et al. D12/600
D647,040 S 10/2011 Mathonet et al. D12/588
D648,264 S 11/2011 Le et al. D12/588

(Continued)

Primary Examiner — George D Kirschbaum
Assistant Examiner — Jennifer Watkins
(74) *Attorney, Agent, or Firm* — Edward T. Kennedy

(57) **CLAIM**
The ornamental design for a tire, as shown and described.

DESCRIPTION

FIG. 1 is a perspective view of a tire showing our new design, it being understood that the pattern repeats uniformly throughout the circumference of the tread;
FIG. 2 is a front elevational view thereof;
FIG. 3 is a right side elevational view thereof; the opposite side elevational view being identical thereto;
FIG. 4 is an enlarged fragmentary front elevational view thereof;
FIG. 5 is a perspective view of a second embodiment of a tire showing our new design, it being understood that the pattern repeats uniformly throughout the circumference of the tread and that the opposite side view is identical thereto; and,
FIG. 6 is a front elevational view of a second embodiment, it being understood that an enlarged fragmentary view thereof would be substantially identical to that shown in FIG. 4, with the exception of the inclusion of the sidewall in solid lines.
In the drawings, the broken lines showing of the sidewall, inner bead and the peripheral boundary between the tire tread and the sidewall in FIGS. 1 through 4 depict environmental subject matter and form no part of the claimed design.
The dashed broken lines that border the enlarged fragmented view in FIG. 4 form no part of the claimed design.

1 Claim, 6 Drawing Sheets

(56) **References Cited**

U.S. PATENT DOCUMENTS

D377,000 S	*	12/1996	Kukimoto	D12/601
D385,237 S		10/1997	Schuster	D12/146
D448,707 S		10/2001	Maziarka et al.	D12/147
D473,513 S		4/2003	Welbes	D12/588
D517,978 S		3/2006	Robert	D12/600
D541,737 S		5/2007	Cazin-Bourguignon	D12/600
			et al.	D12/600
D554,053 S		10/2007	Feider et al.	D12/588
D554,055 S		10/2007	Beauguitte et al.	D12/600
D601,085 S		9/2009	Janesh et al.	D12/600
D601,950 S	*	10/2009	Pressley	D12/588
D604,226 S		11/2009	Scheuren	D12/553
D604,230 S		11/2009	Brown et al.	D12/588
D605,107 S		12/2009	Ludwig et al.	D12/588

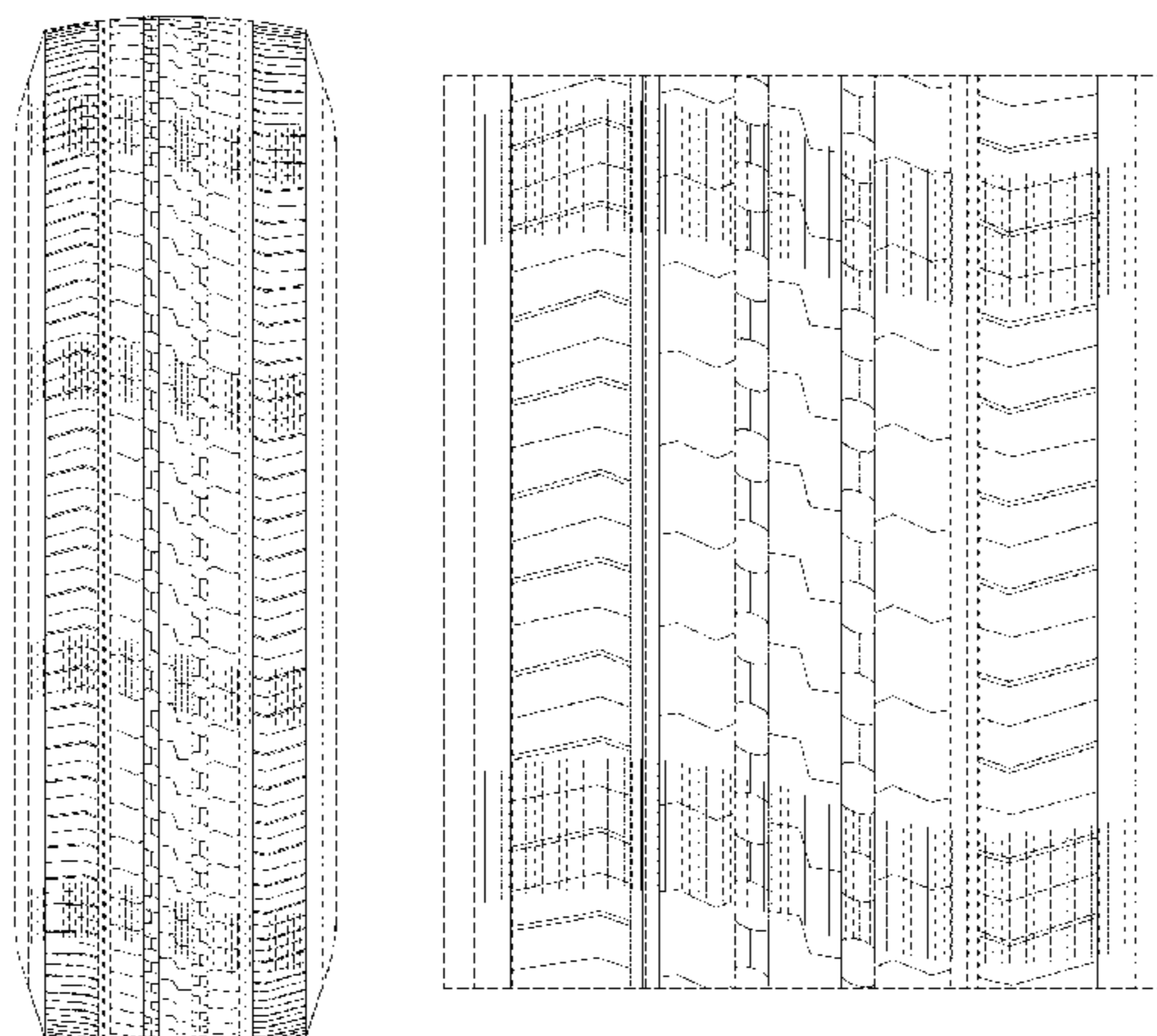

(56)

References Cited

U.S. PATENT DOCUMENTS

D651,159 S 12/2011 Scharis et al. D12/517
D661,640 S 6/2012 Krier D12/588
D664,913 S 8/2012 Le et al. D12/521
D667,781 S 9/2012 Georges et al. D12/588

D674,740 S 1/2013 Mathonet et al. D12/588
D702,180 S 4/2014 Le et al. D12/588
D742,813 S * 11/2015 Tian D12/601
2014/0020804 A1* 1/2014 Okada B60C 11/04
152/209.24

* cited by examiner

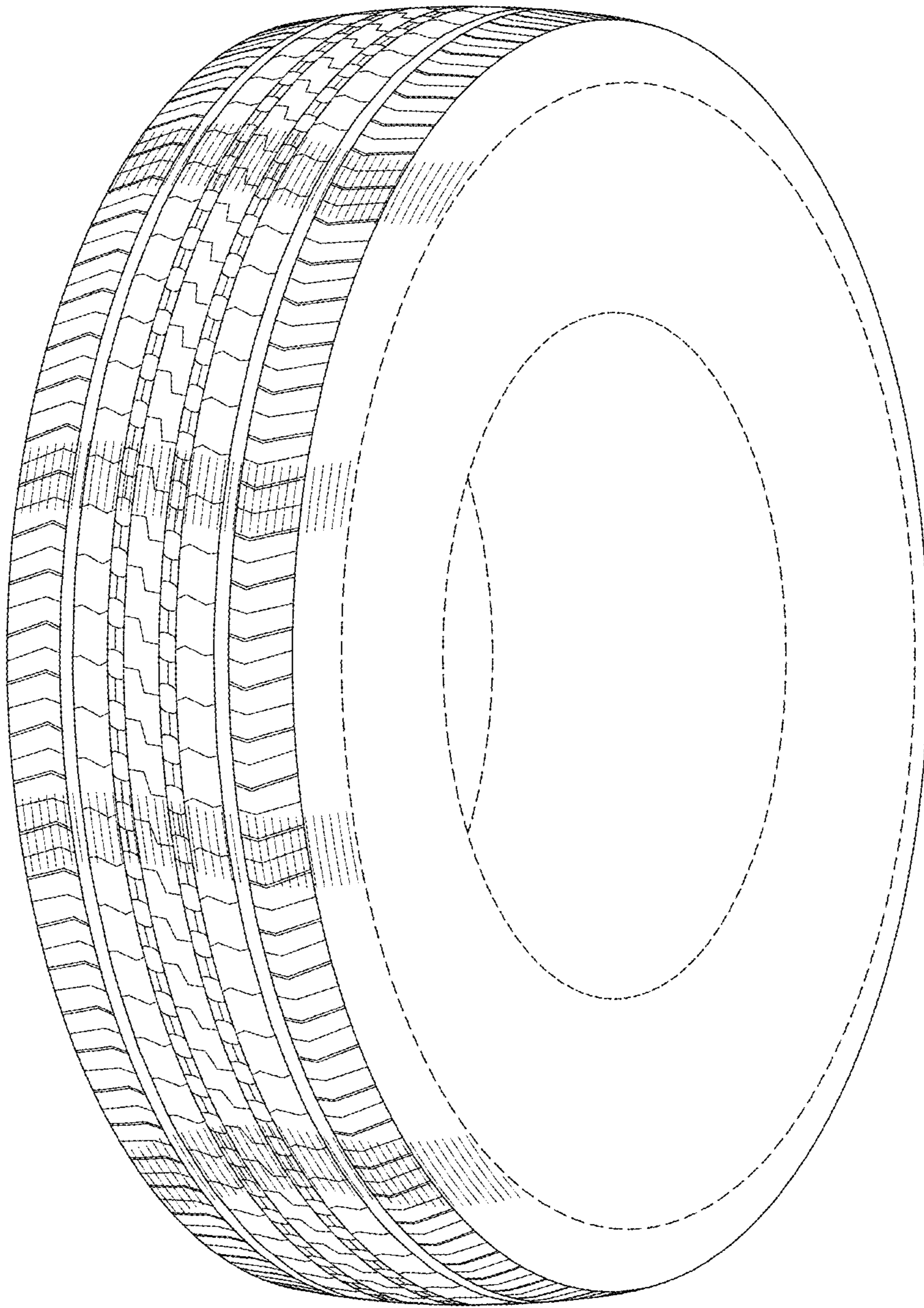

FIG-1

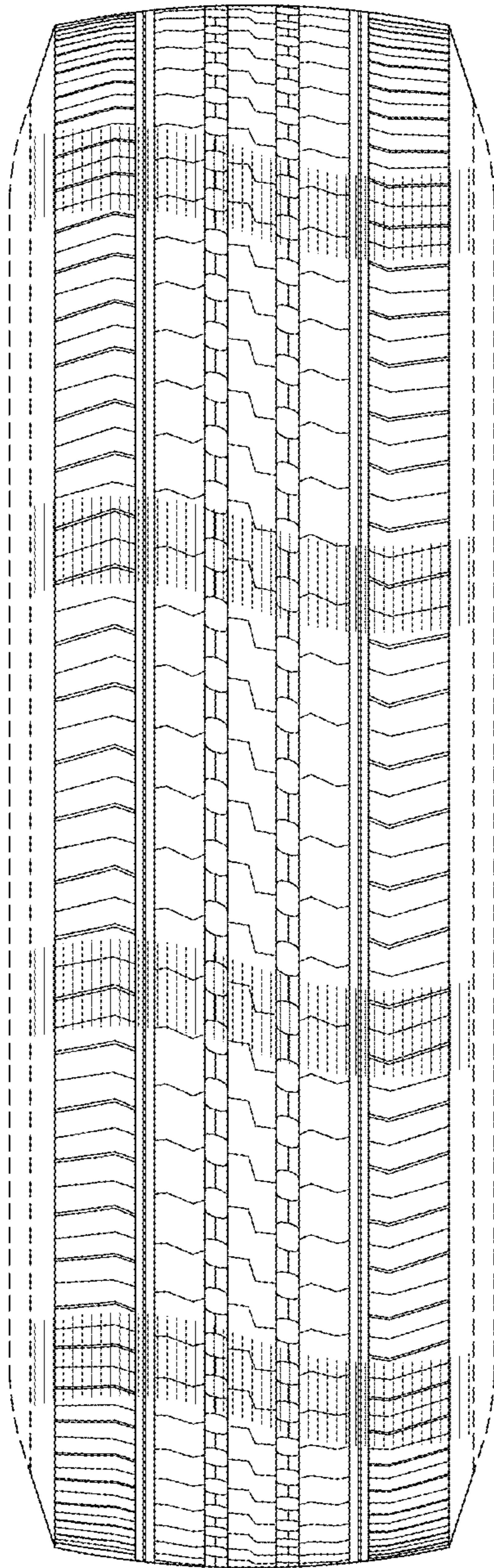

FIG-2

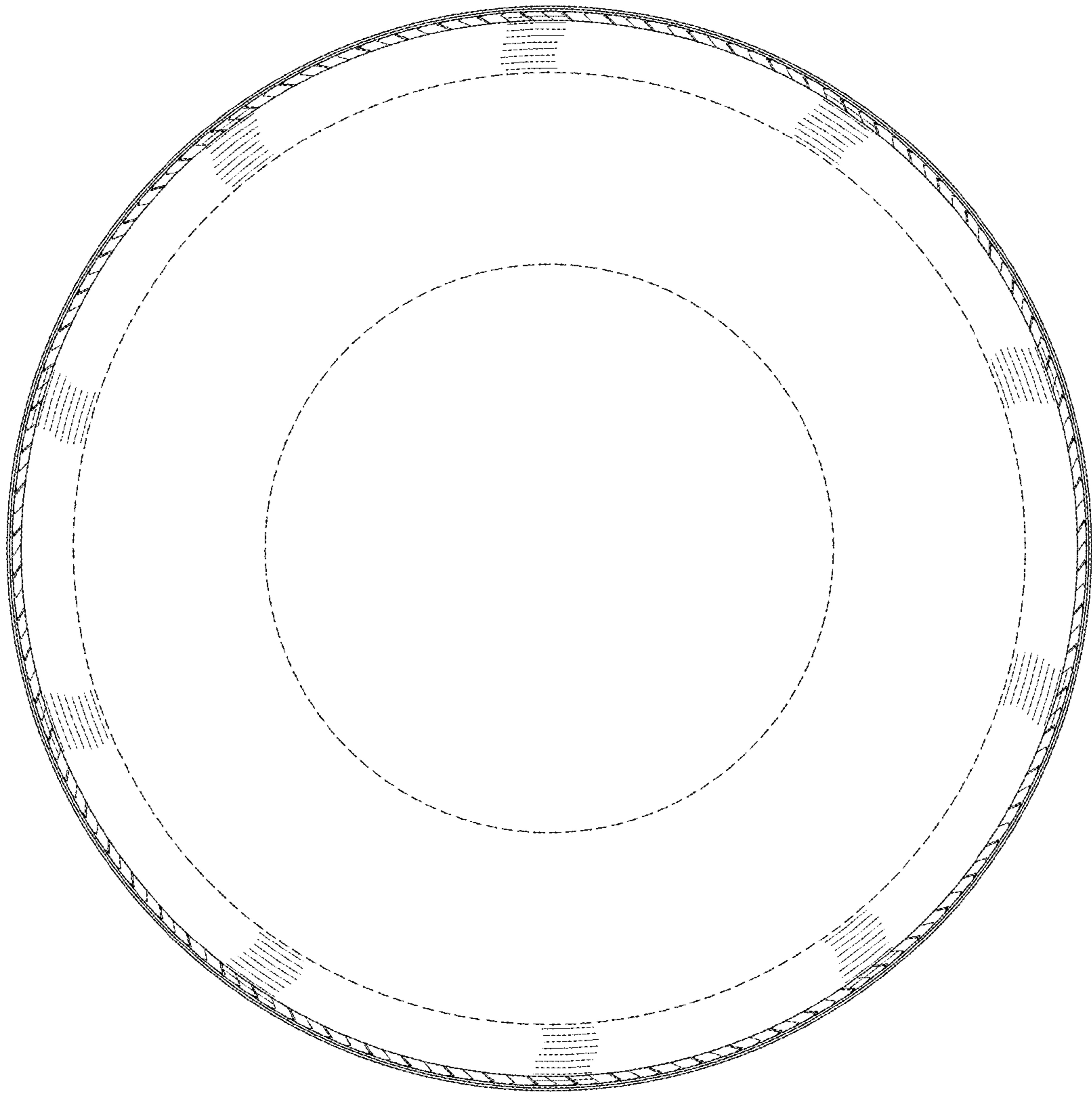

FIG-3

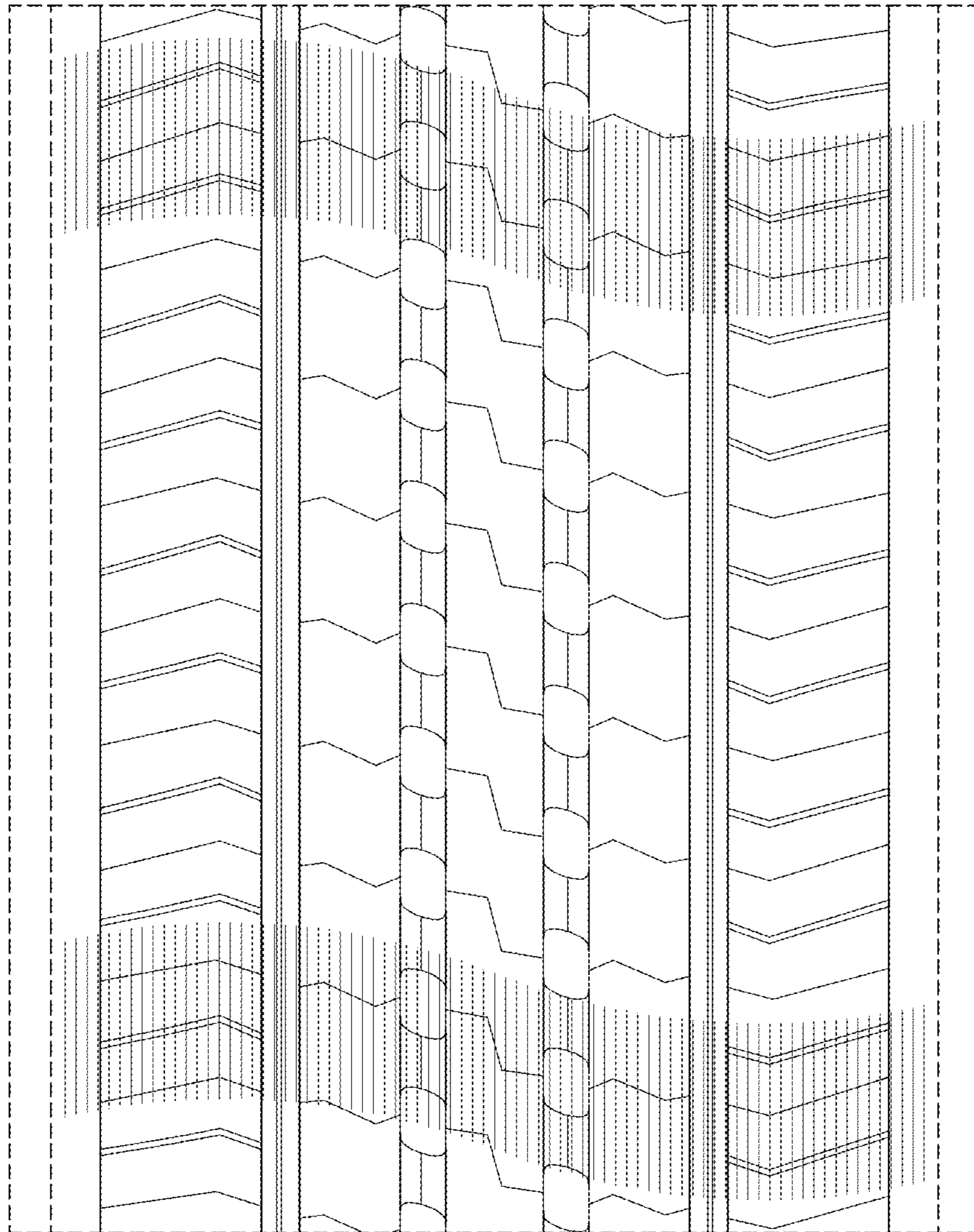

FIG-4

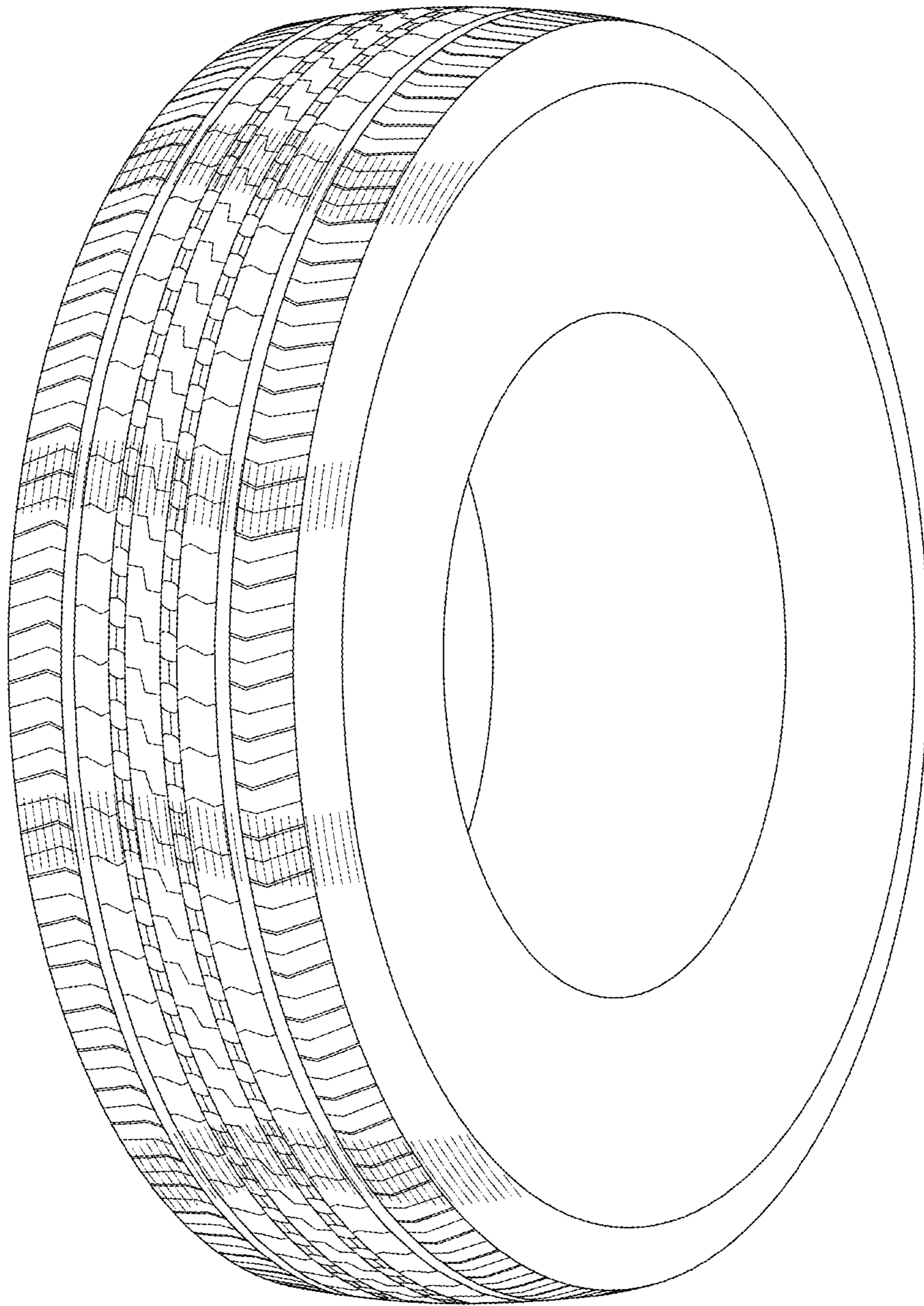

FIG-5

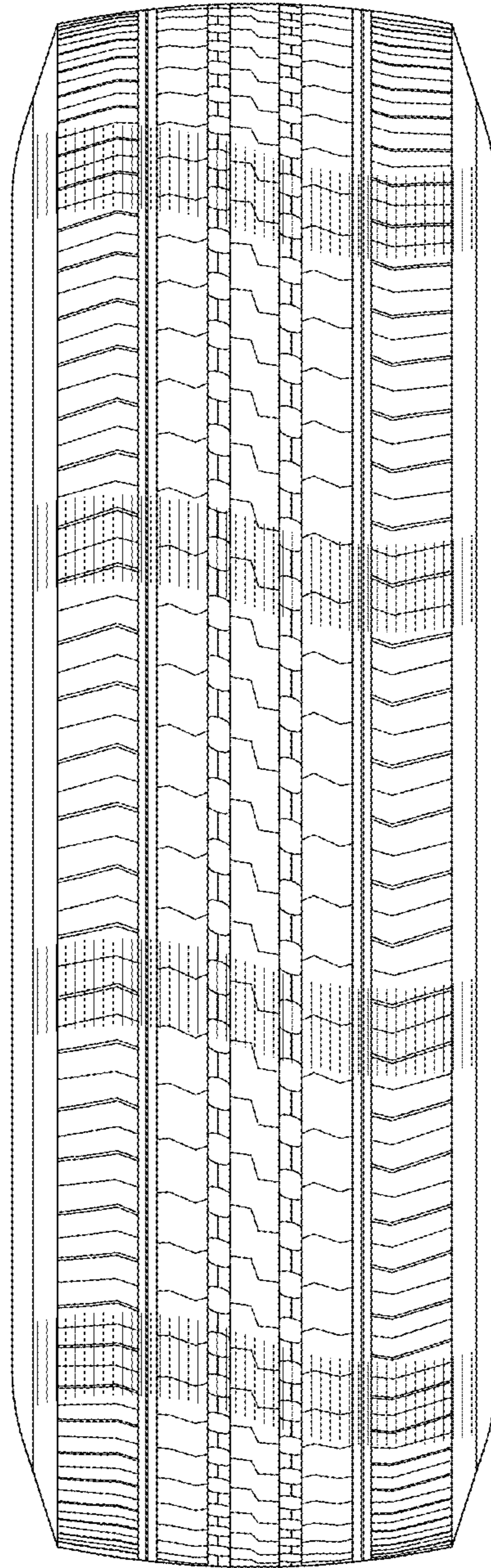

FIG-6