



US00D770367S

(12) **United States Design Patent**
Schimmoller, Jr.

(10) **Patent No.:** **US D770,367 S**

(45) **Date of Patent:** **** Nov. 1, 2016**

(54) **TIRE TREAD**

(71) Applicant: **COOPER TIRE & RUBBER COMPANY**, Findlay, OH (US)

(72) Inventor: **Todd Schimmoller, Jr.**, Ottawa, OH (US)

(73) Assignee: **COOPER TIRE & RUBBER COMPANY**, Findlay, OH (US)

(**) Term: **15 Years**

(21) Appl. No.: **29/535,059**

(22) Filed: **Aug. 3, 2015**

(51) **LOC (10) Cl.** **12-15**

(52) **U.S. Cl.**
USPC **D12/588**

(58) **Field of Classification Search**
USPC D12/568-604, 900
CPC B60C 1/0016; B60C 11/0306; B60C 11/0302; B60C 3/06; B60C 9/17
See application file for complete search history.

(56) **References Cited**

U.S. PATENT DOCUMENTS

D407,679 S * 4/1999 Weber D12/588
D421,584 S * 3/2000 Lovell D12/600
D427,551 S * 7/2000 Weber D12/588

D449,024 S * 10/2001 Lovell D12/595
D605,580 S * 12/2009 Williams D12/589
D686,974 S * 7/2013 Zhao D12/589
D730,270 S * 5/2015 Krier D12/584
D736,697 S * 8/2015 Leocadio D12/601
D740,215 S * 10/2015 Wang D12/601
D741,788 S * 10/2015 Lo Vercio D12/583
D756,295 S * 5/2016 Pingnat D12/588

* cited by examiner

Primary Examiner — Robert M Spear

Assistant Examiner — John Voytek

(74) *Attorney, Agent, or Firm* — Fay Sharpe LLP

(57) **CLAIM**

The ornamental design for a tire tread, as shown and described.

DESCRIPTION

FIG. 1 is a perspective view of the tire tread of the present application;
FIG. 2 is a side view thereof;
FIG. 3 is a front view thereof; and,
FIG. 4 is an enlarged, partial side view thereof.
The broken line showings of the sidewall from the inner bead to the tire tread are included for the purpose of illustrating environment and form no part of the claimed tire tread. The tread pattern is understood to repeat uniformly throughout the circumference of the tire. The other side of the tire is the same as the view illustrated in FIG. 2.

1 Claim, 4 Drawing Sheets

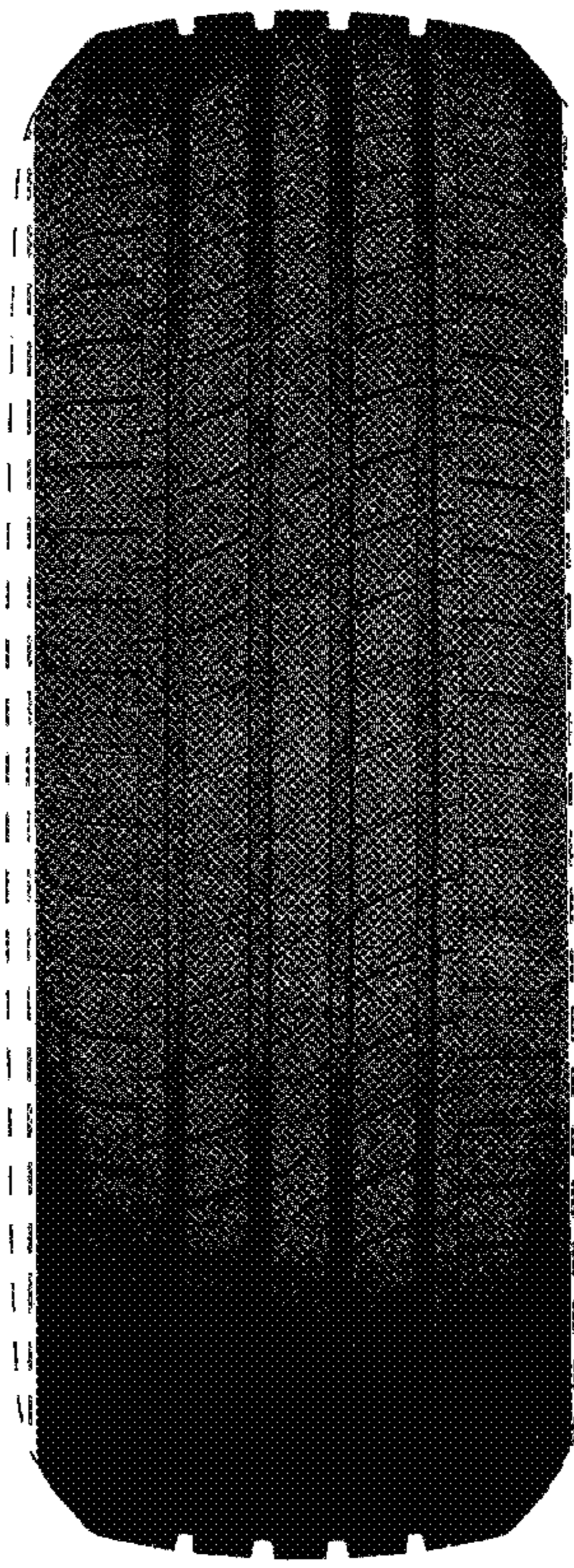
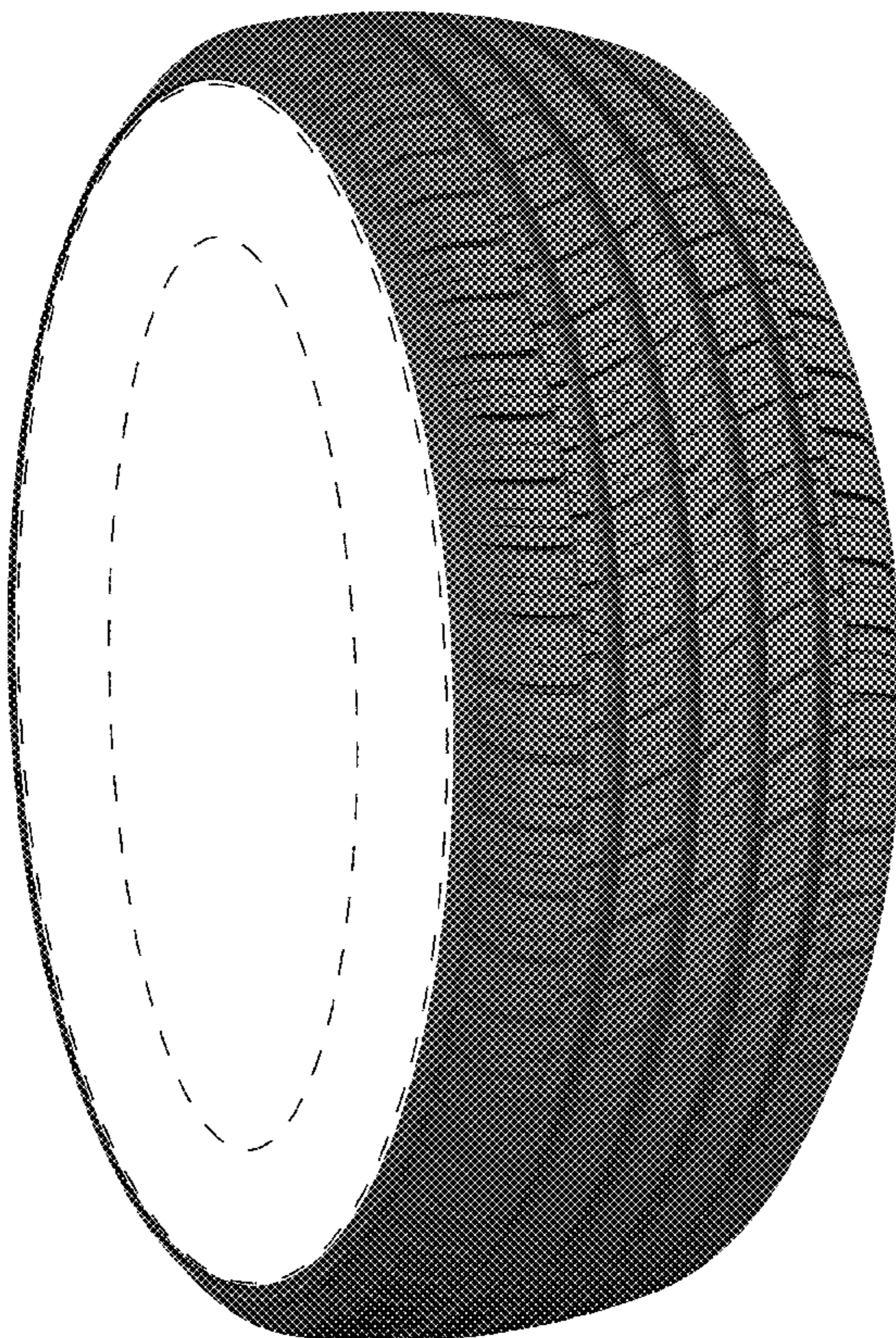



FIG. 1

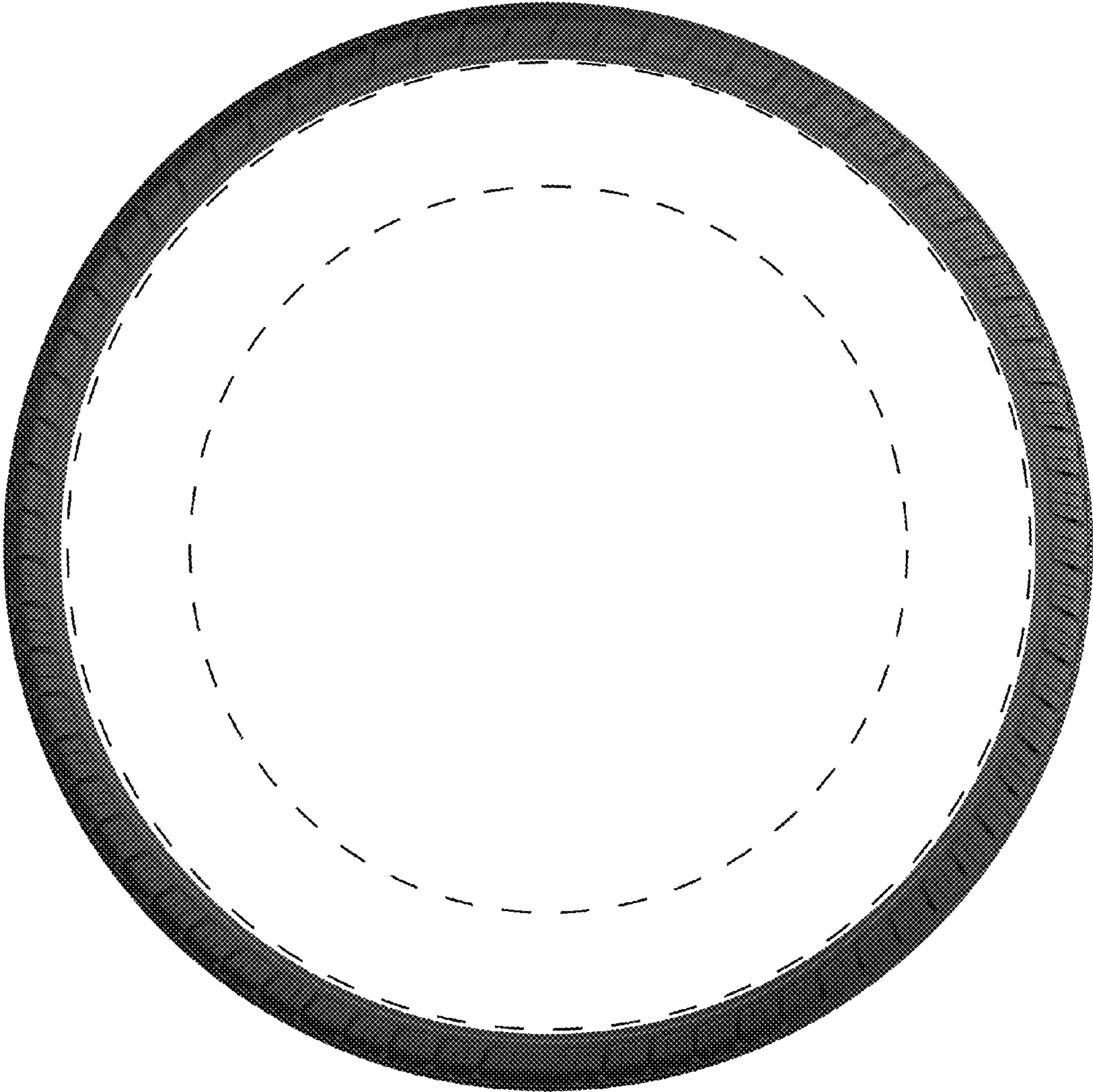

FIG. 2

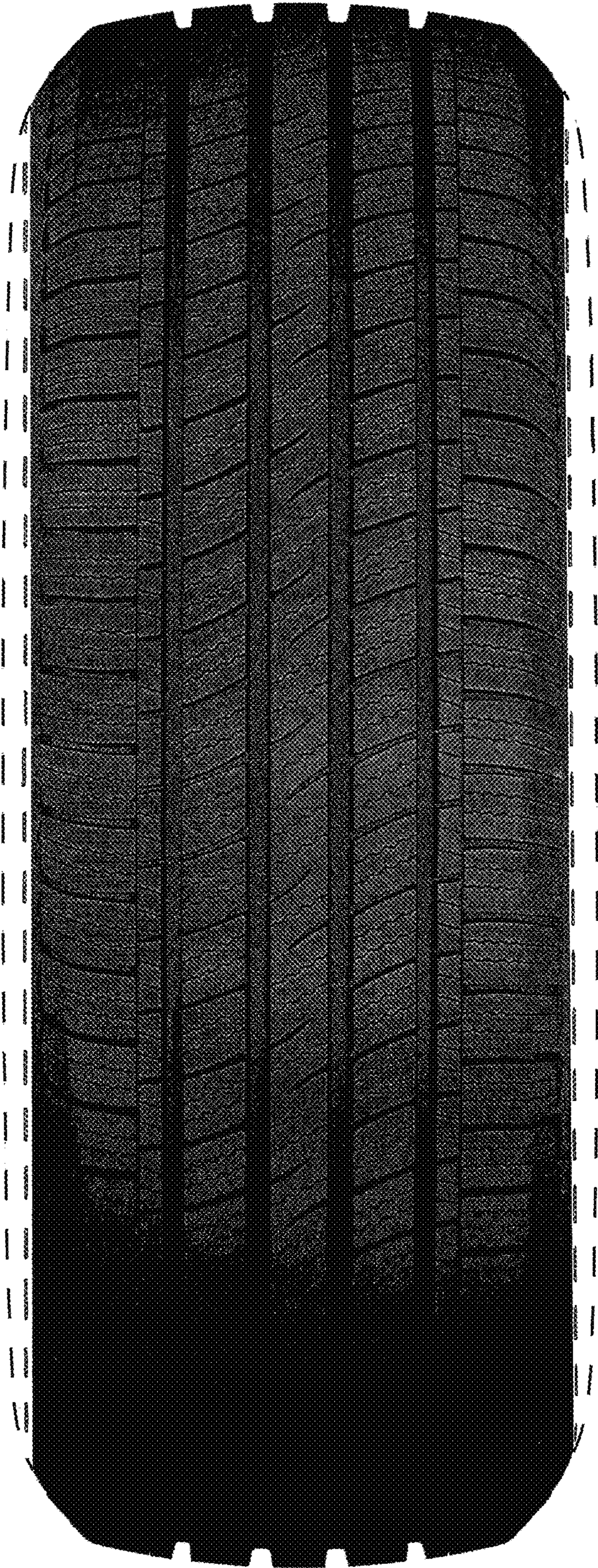

FIG. 3

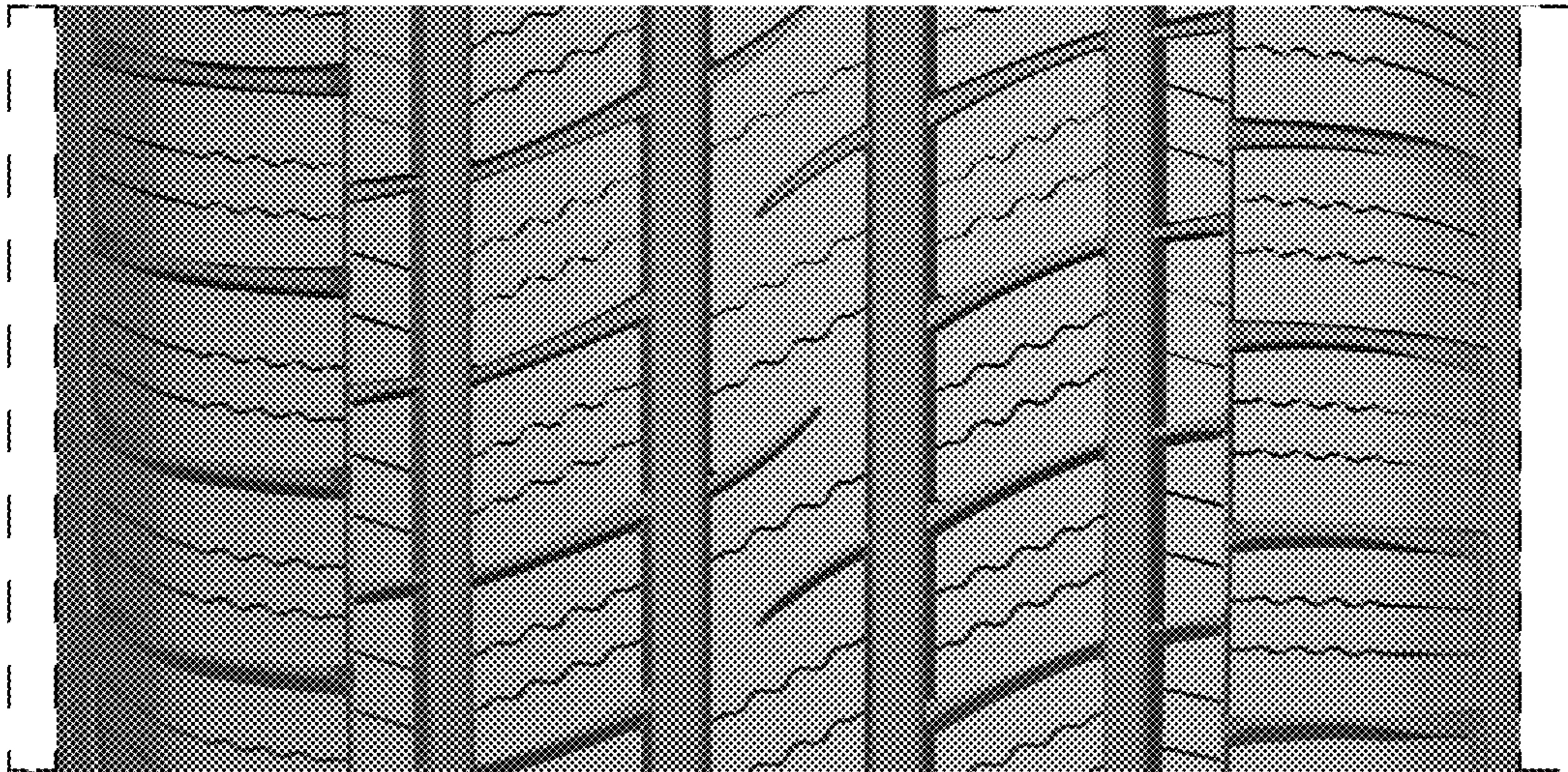

FIG. 4