



US00D770365S

(12) **United States Design Patent**
Yu

(10) **Patent No.:** **US D770,365 S**
(45) **Date of Patent:** **** Nov. 1, 2016**

(54) **TIRE**

(71) Applicant: **Zhenjiang Yu**, Tianjin (CN)

(72) Inventor: **Zhenjiang Yu**, Tianjin (CN)

(73) Assignee: **Tianjin Wanda Tyre Group Co., Ltd.**
(CN)

(**) Term: **15 Years**

(21) Appl. No.: **29/542,414**

(22) Filed: **Oct. 14, 2015**

(51) **LOC (10) Cl.** **12-15**

(52) **U.S. Cl.**
USPC **D12/544**

(58) **Field of Classification Search**
USPC D12/500-579; 152/209.12
CPC B60C 11/0306; B60C 11/11; B60C
11/0318; B60C 2200/14

See application file for complete search history.

(56) **References Cited**

U.S. PATENT DOCUMENTS

- D381,301 S * 7/1997 Lo D12/567
- 6,651,712 B1 * 11/2003 Sundkvist B60C 11/11
152/209.12
- D508,673 S * 8/2005 Dumigan D12/544

- D514,501 S * 2/2006 Nishimori D12/544
- D522,450 S * 6/2006 Gerasimczuk D12/544
- D555,077 S * 11/2007 Lo D12/544
- D555,579 S * 11/2007 Lo D12/544
- D555,580 S * 11/2007 Lo D12/544
- D565,501 S * 4/2008 Lo D12/544
- D590,328 S * 4/2009 Lo D12/571
- D612,797 S * 3/2010 Lo D12/544
- D744,407 S * 12/2015 Chen D12/579
- D751,029 S * 3/2016 Chen D12/544
- D751,030 S * 3/2016 Chen D12/544
- D761,193 S * 7/2016 Schimmoeller D12/599

* cited by examiner

Primary Examiner — Robert M Spear

Assistant Examiner — Darcey E Heflin

(74) *Attorney, Agent, or Firm* — Clement Cheng

(57) **CLAIM**

The ornamental design for a tire, as shown and described.

DESCRIPTION

FIG. 1 is a perspective view.

FIG. 2 is a front view.

FIG. 3 is a rear view.

FIG. 4 is a left side view.

FIG. 5 is a right side view.

FIG. 6 is a top view; and,

FIG. 7 is a bottom view.

1 Claim, 5 Drawing Sheets

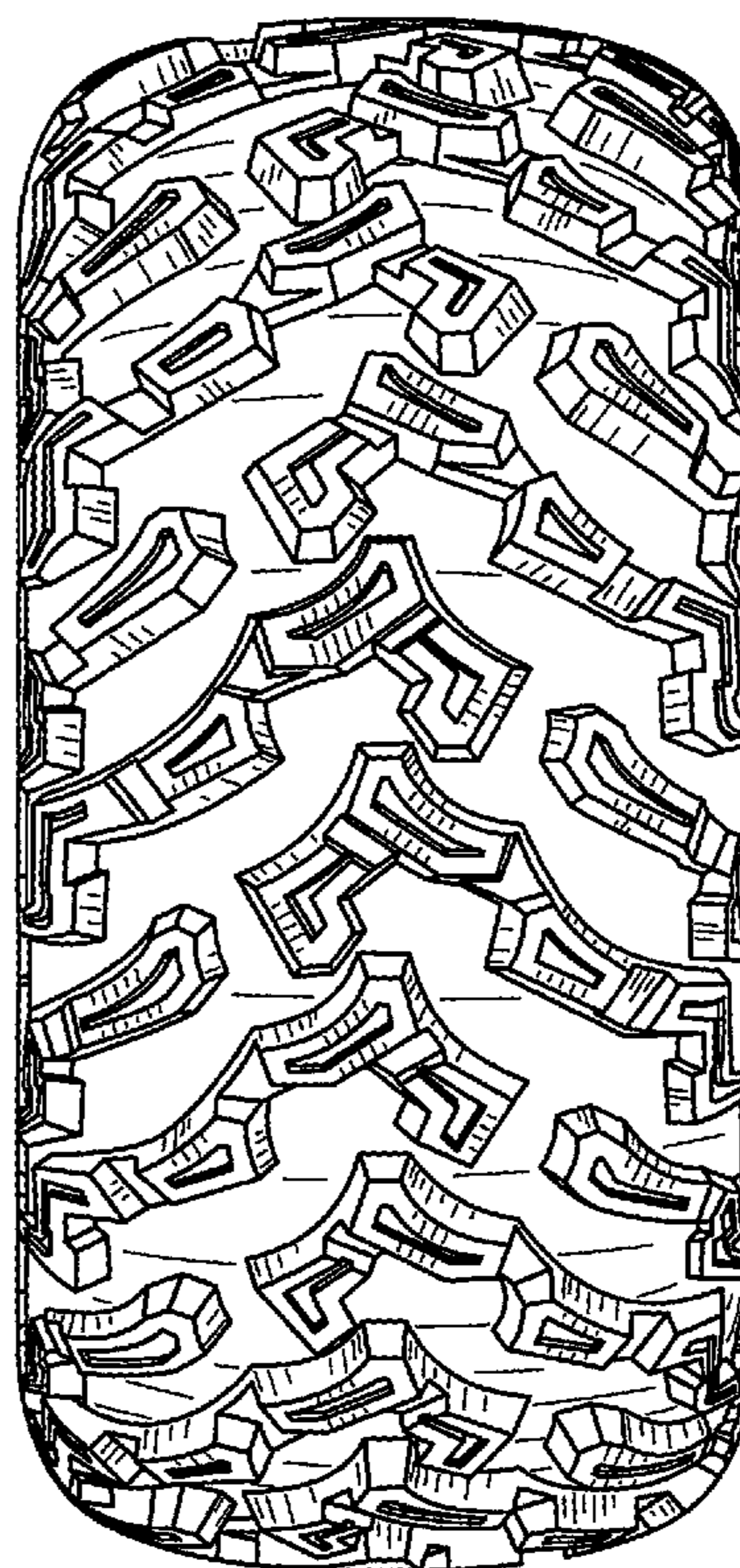
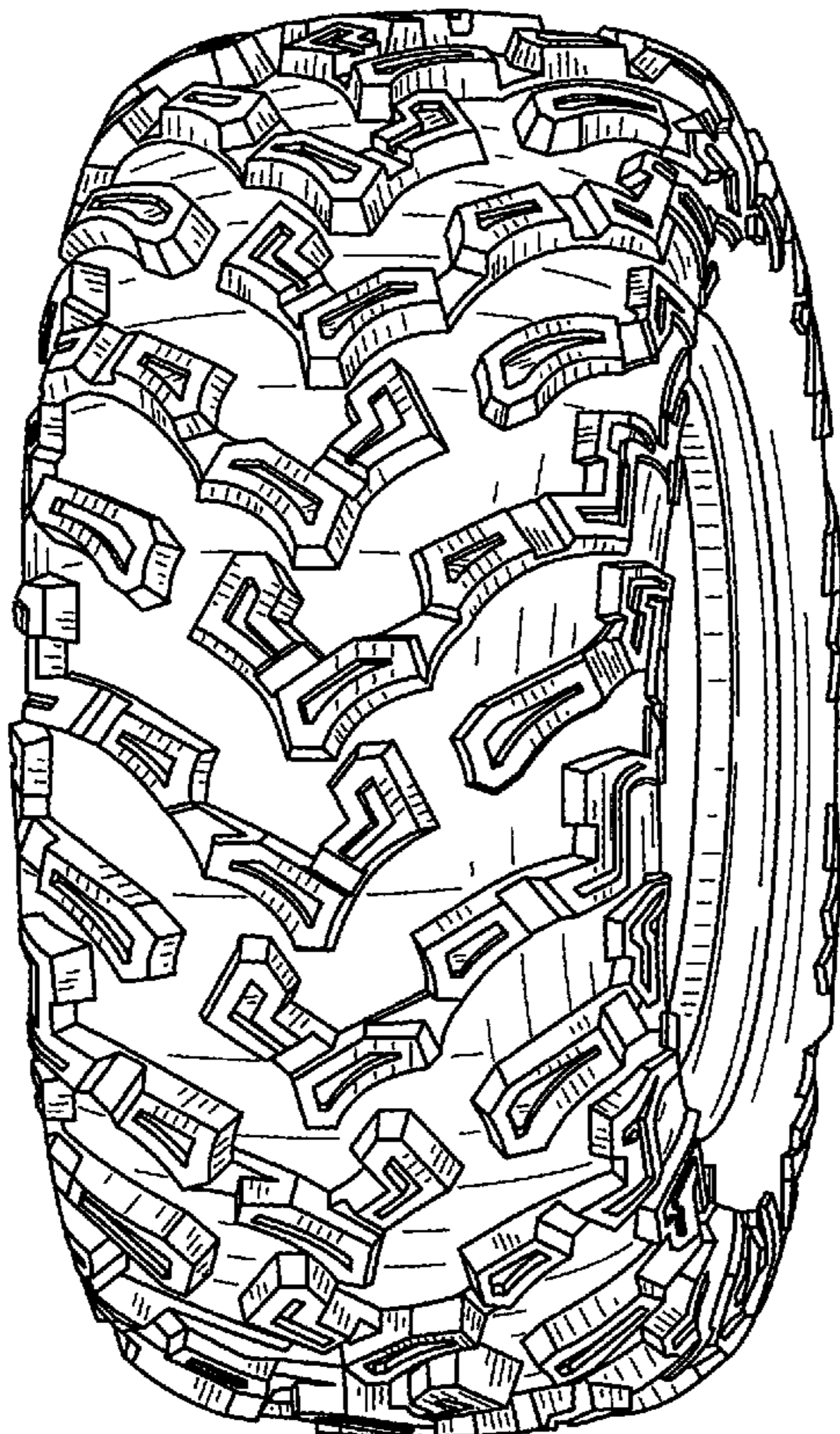

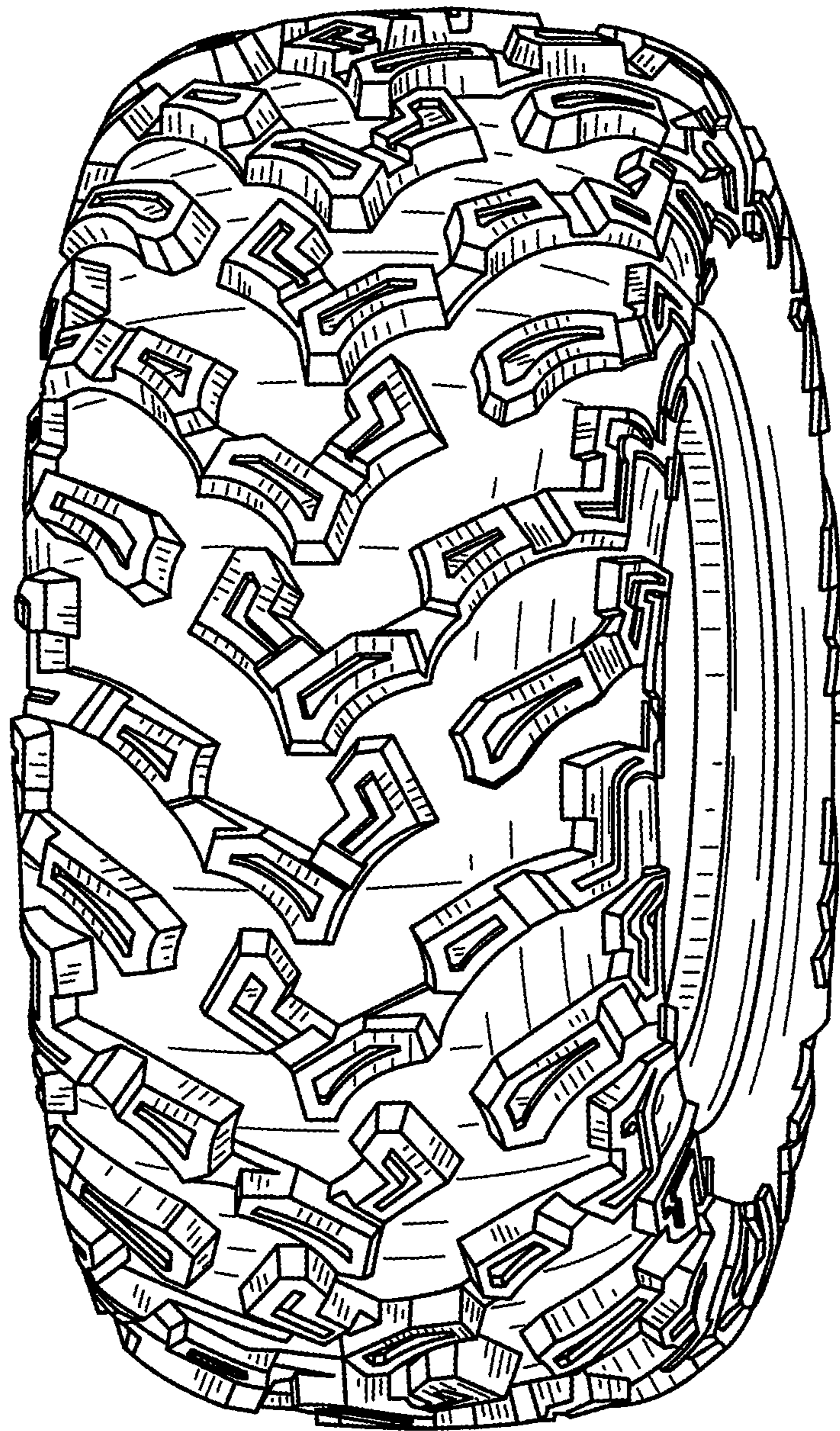

FIG. 1



FIG. 2

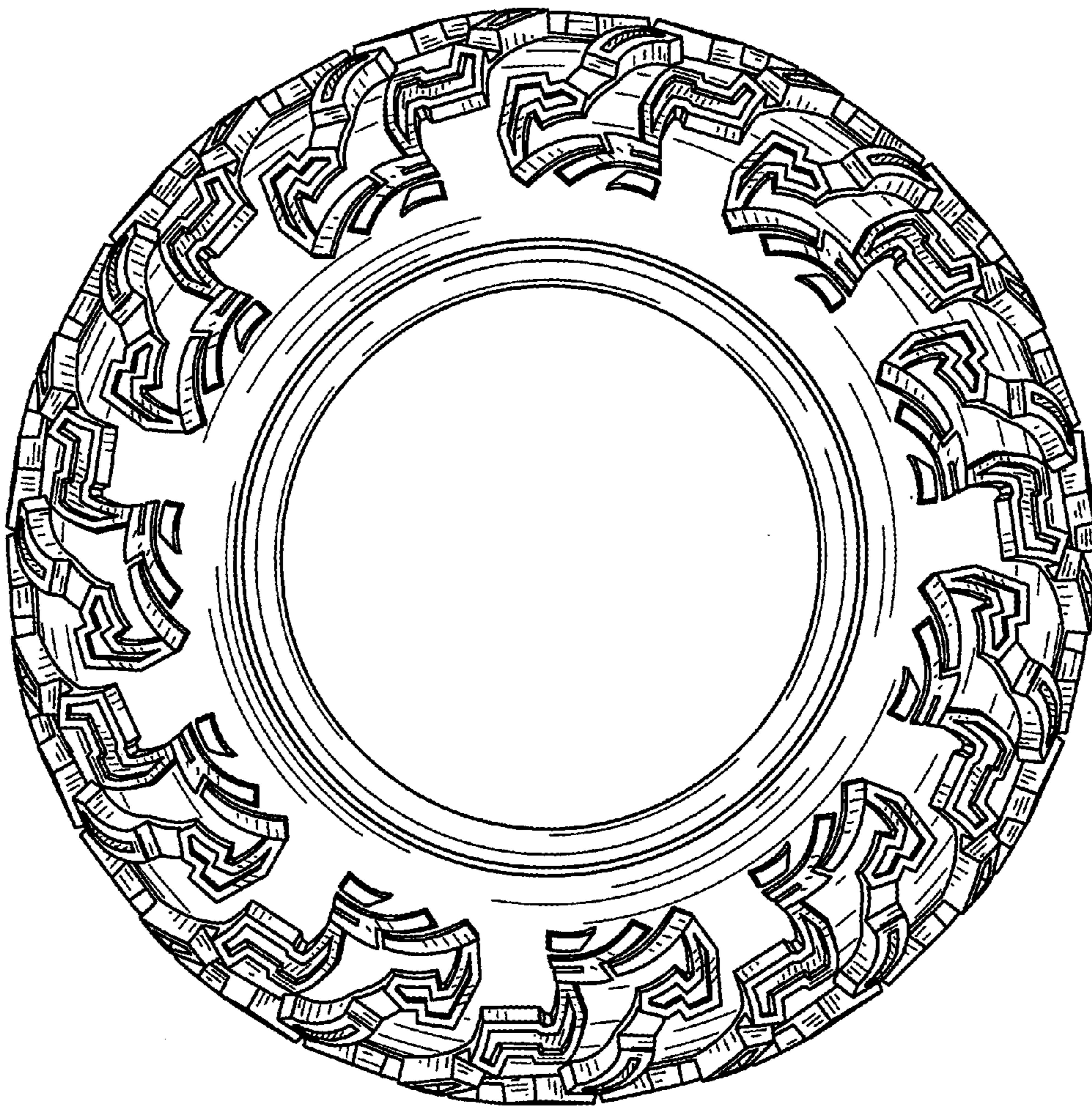

FIG. 3

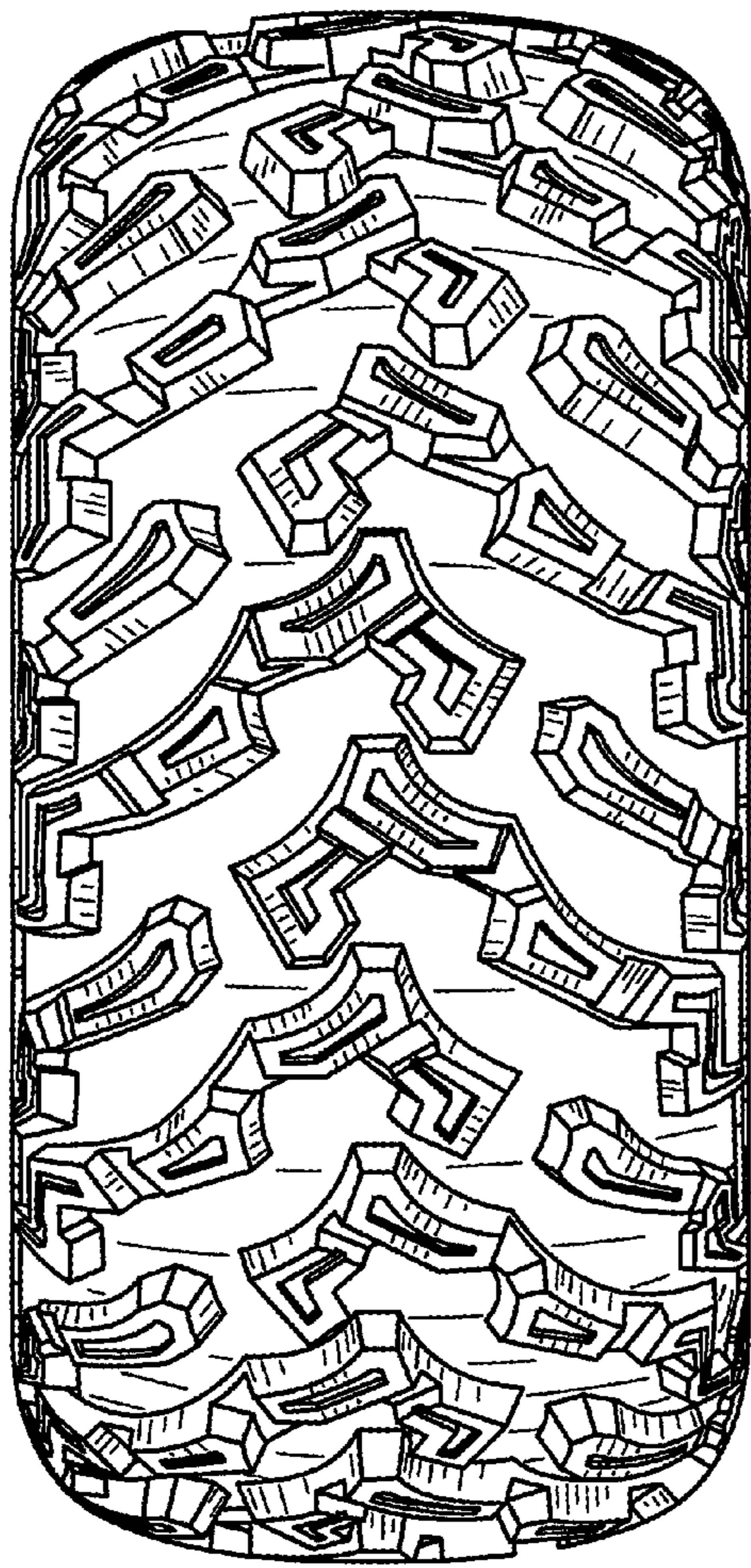

FIG. 4

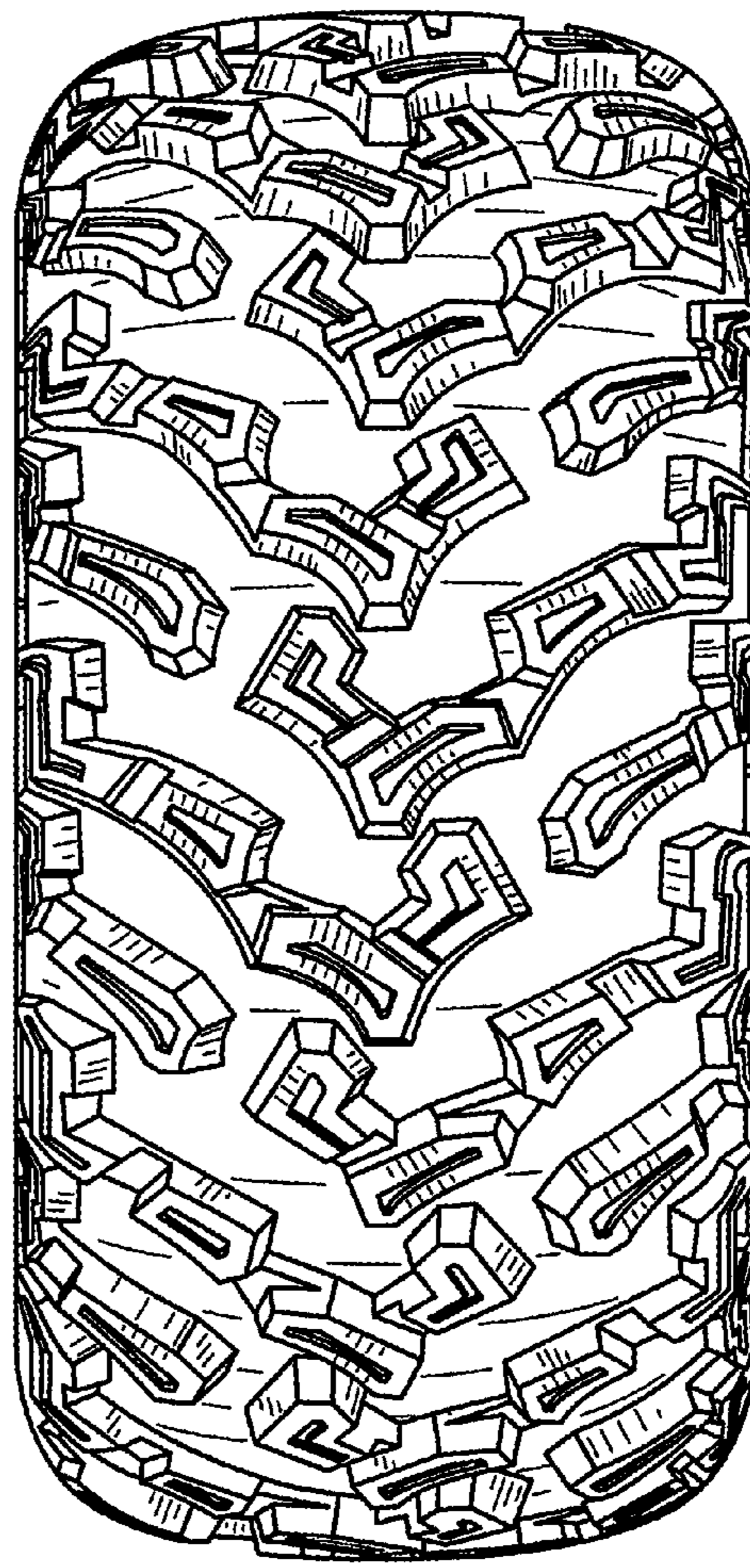

FIG. 5

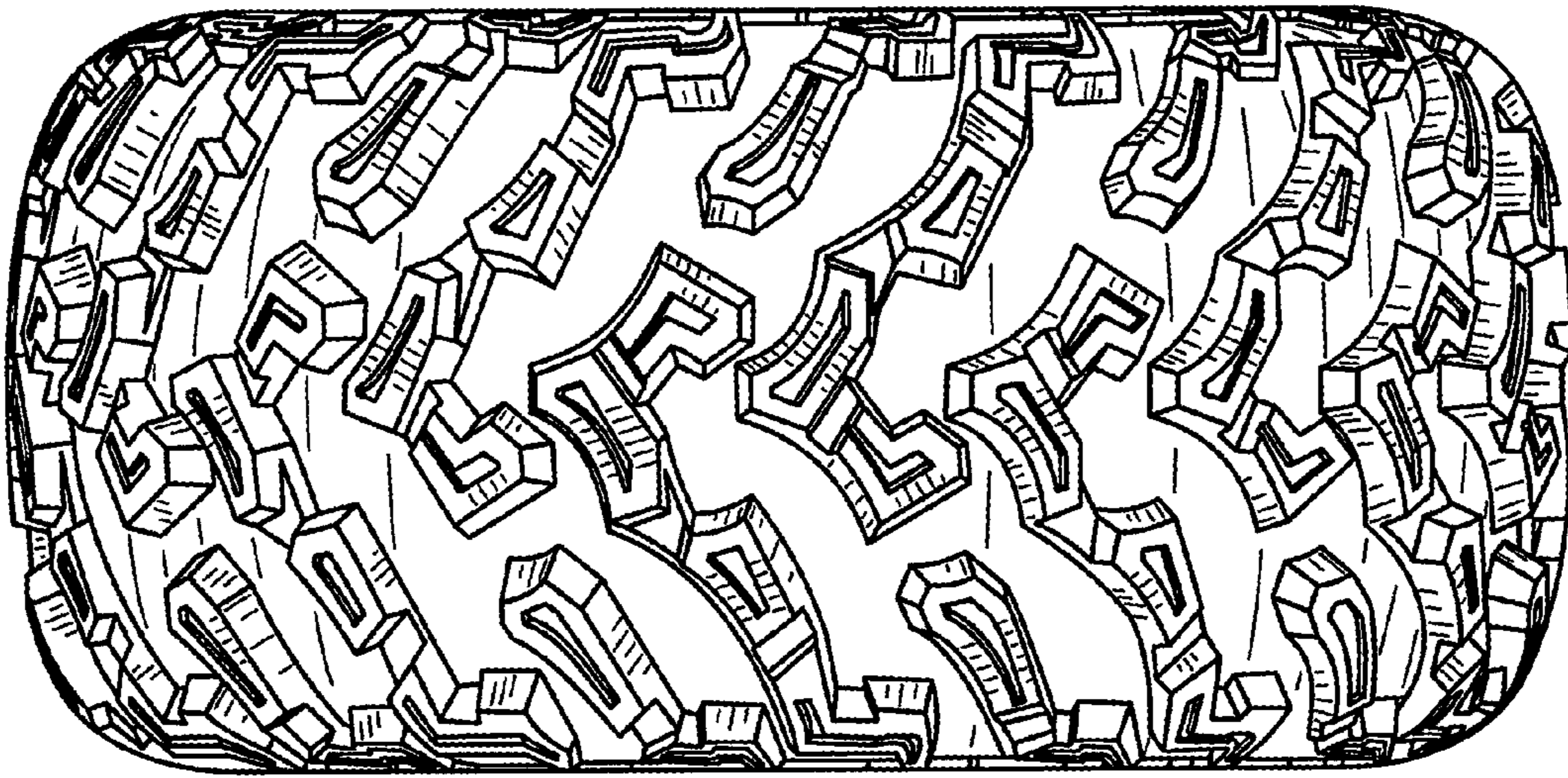

FIG. 6

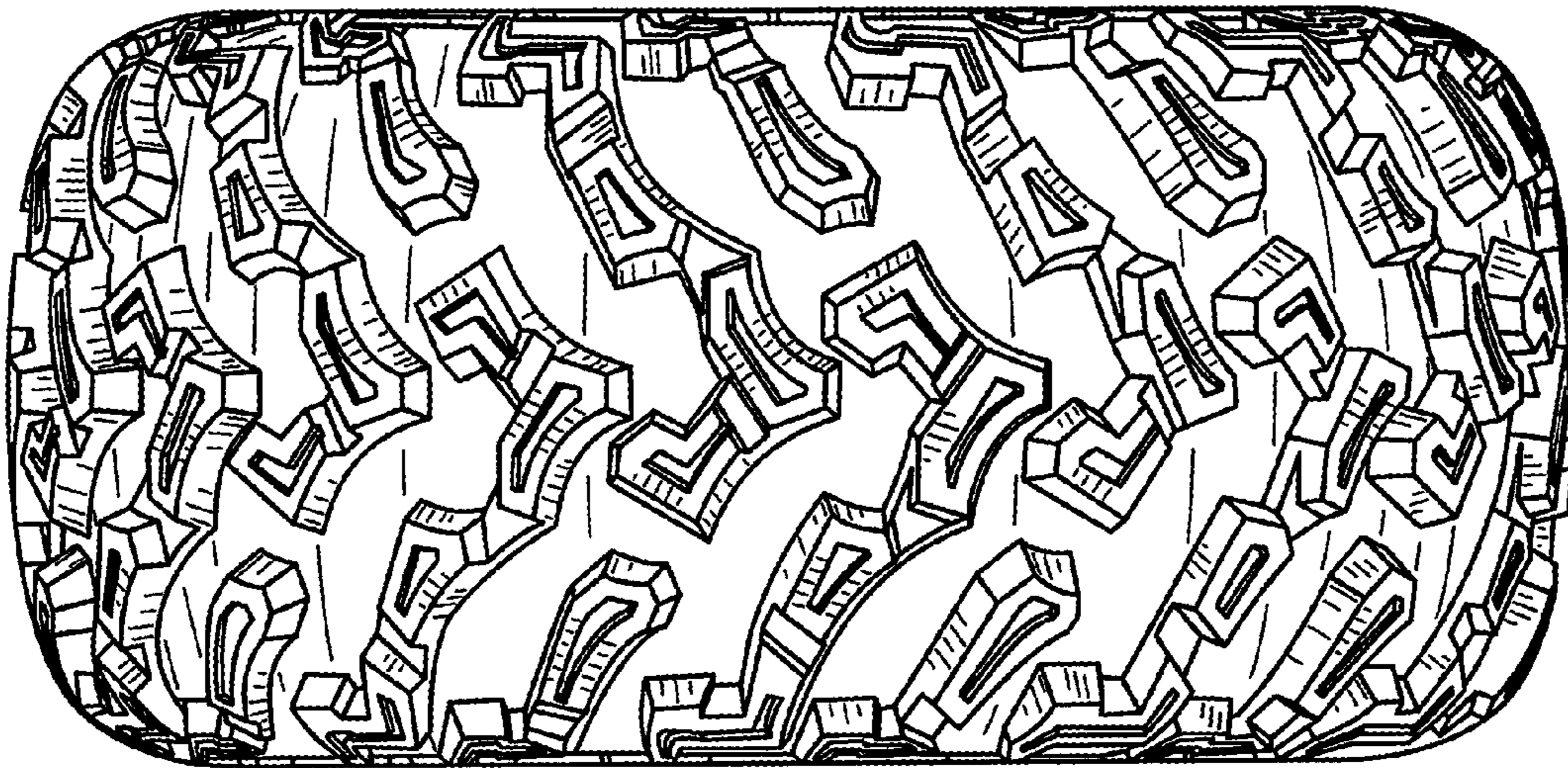

FIG. 7