



US00D770364S

(12) **United States Design Patent**
Nakamura

(10) **Patent No.:** **US D770,364 S**

(45) **Date of Patent:** **** Nov. 1, 2016**

(54) **TREAD PORTION OF AN AUTOMOBILE TIRE**

(71) Applicant: **BRIDGESTONE CORPORATION**,
Chuo-ku, Tokyo (JP)

(72) Inventor: **Takamitsu Nakamura**, Chuo-ku (JP)

(73) Assignee: **BRIDGESTONE CORPORATION**,
Tokyo (JP)

(**) Term: **14 Years**

(21) Appl. No.: **29/493,344**

(22) Filed: **Jun. 9, 2014**

(30) **Foreign Application Priority Data**

Dec. 10, 2013 (JP) 2013-028975

(51) **LOC (10) Cl.** **12-15**

(52) **U.S. Cl.**
USPC **D12/531; D12/900**

(58) **Field of Classification Search**
USPC D12/500-532, 900-901
CPC B60C 11/0304; B60C 11/0302; B60C
11/0306; B60C 11/0309; B60C 11/0318;
B60C 11/0311; B60C 11/042; B60C 11/13;
B60C 11/00; B60C 11/11; B60C 11/12
See application file for complete search history.

(56) **References Cited**

U.S. PATENT DOCUMENTS

D390,817 S * 2/1998 Graas D12/516
D592,586 S * 5/2009 Maxwell D12/531

D601,940 S * 10/2009 Hughes D12/531
D630,574 S * 1/2011 Nakamura D12/531
D640,182 S * 6/2011 Kiwaki D12/518
D641,683 S * 7/2011 Kiwaki D12/531
D646,221 S * 10/2011 Kiwaki D12/531
D696,621 S * 12/2013 Harvey D12/516
D715,215 S * 10/2014 Lamb D12/531

* cited by examiner

Primary Examiner — Stacia Cadmus

(74) *Attorney, Agent, or Firm* — Sughrue Mion, PLLC

(57) **CLAIM**

The ornamental design for a tread portion of an automobile tire, as shown and described.

DESCRIPTION

FIG. 1 is a perspective view of a tread portion of an automobile tire;
FIG. 2 is a front view thereof;
FIG. 3 is a top view thereof;
FIG. 4 is a right side view thereof;
FIG. 5 is a left side view thereof;
FIG. 6 is a rear view thereof;
FIG. 7 is a fragmentary enlarged front view showing the details of the tread portion thereof;
FIG. 8 is a section view taken along line 8-8 in FIG. 7; and,
FIG. 9 is a section view taken along line 9-9 in FIG. 7.
The broken lines are for the purpose of showing environmental structure only and form no part of the claimed design.

1 Claim, 9 Drawing Sheets

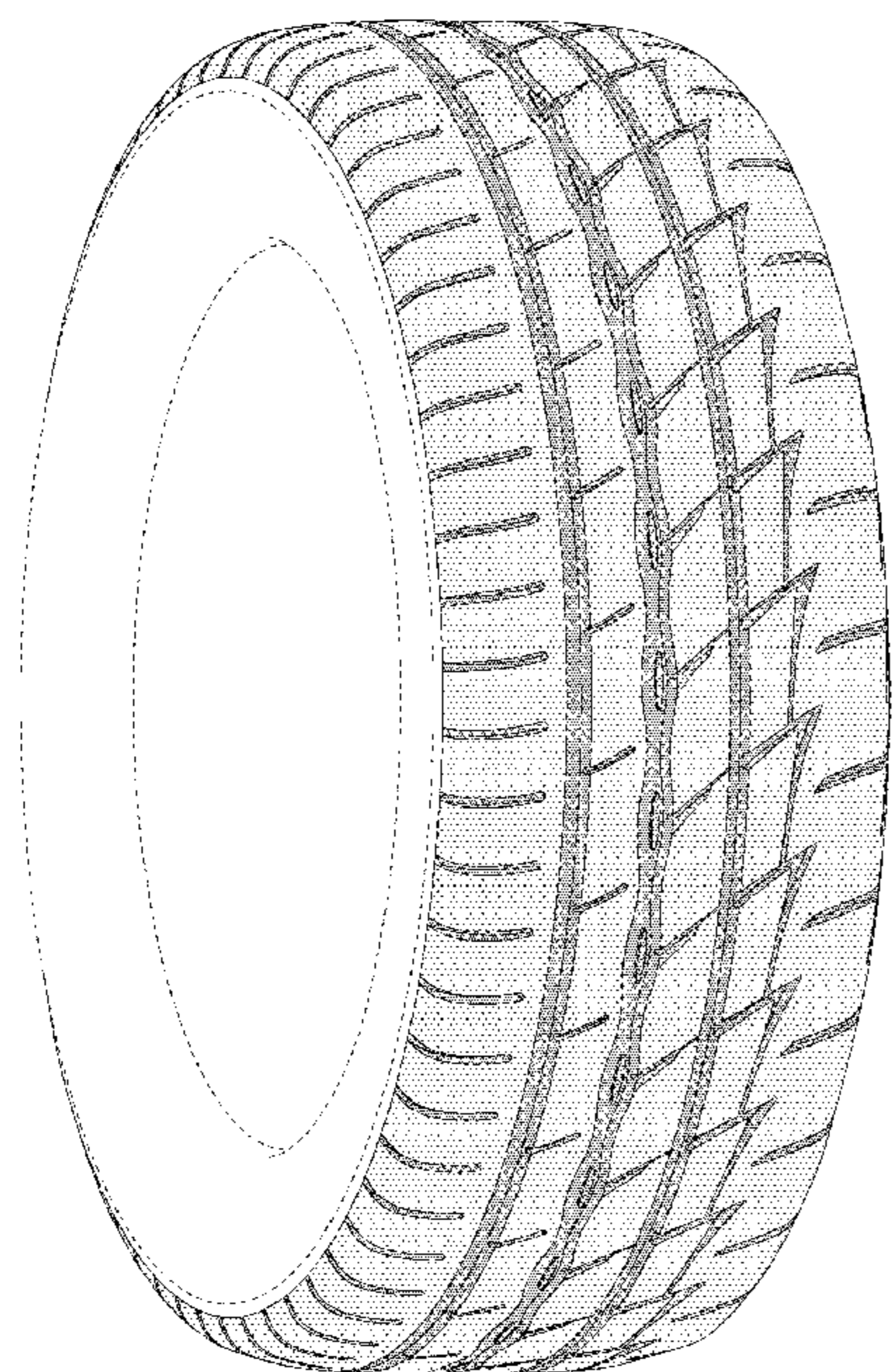

8 ↑
9 ↑

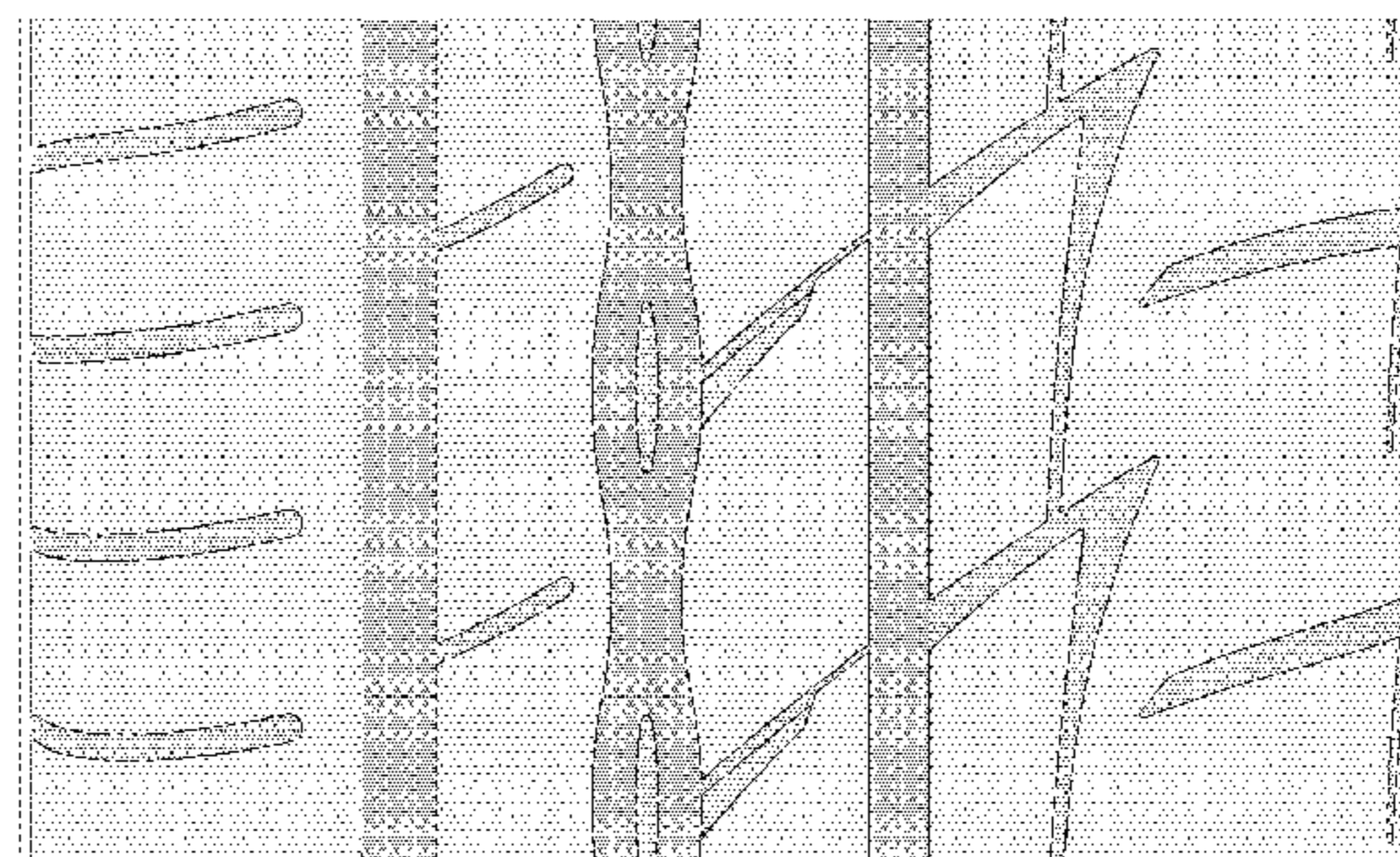

8 ↑
9 ↑

FIG. 1

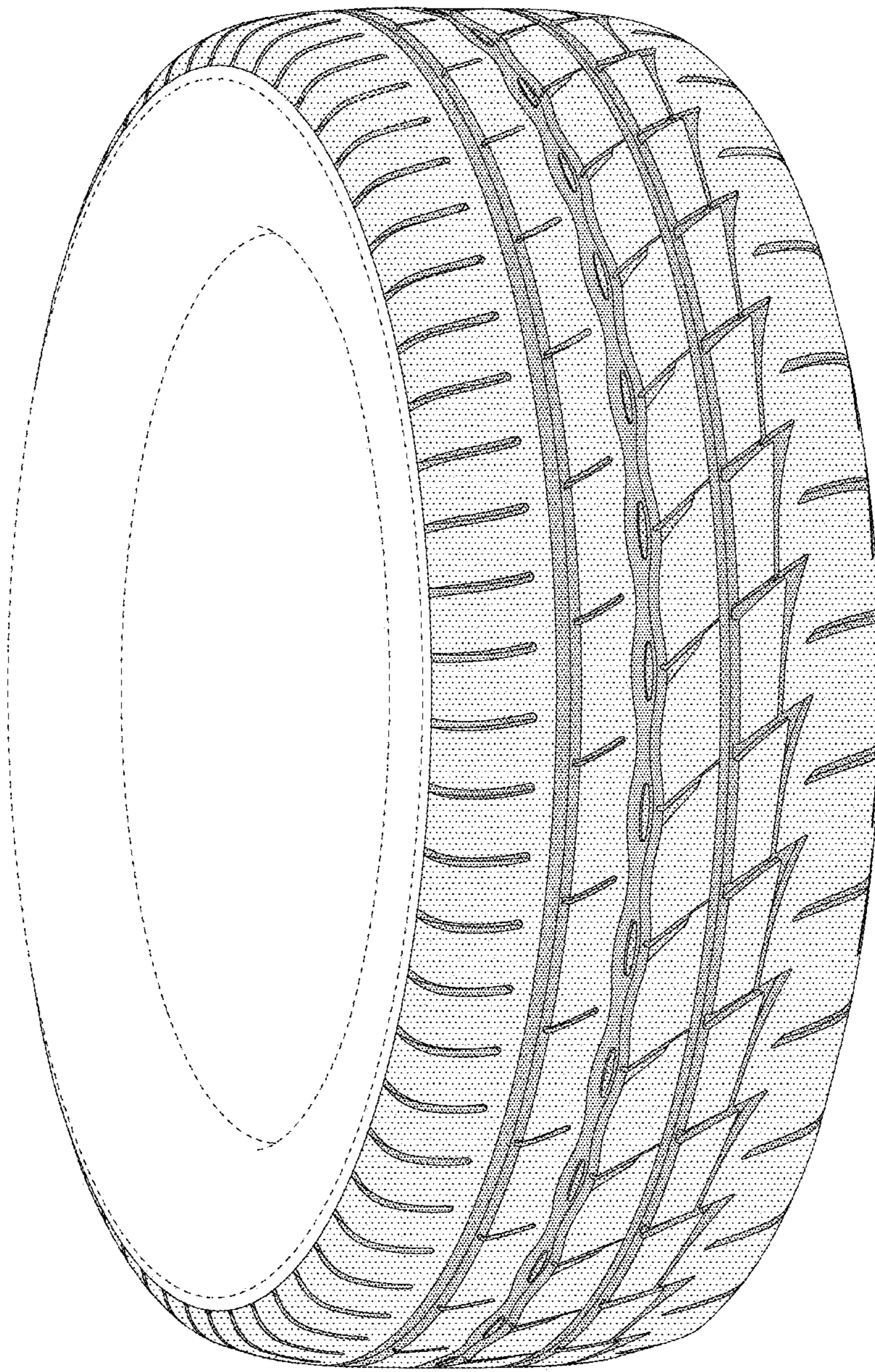

FIG. 2

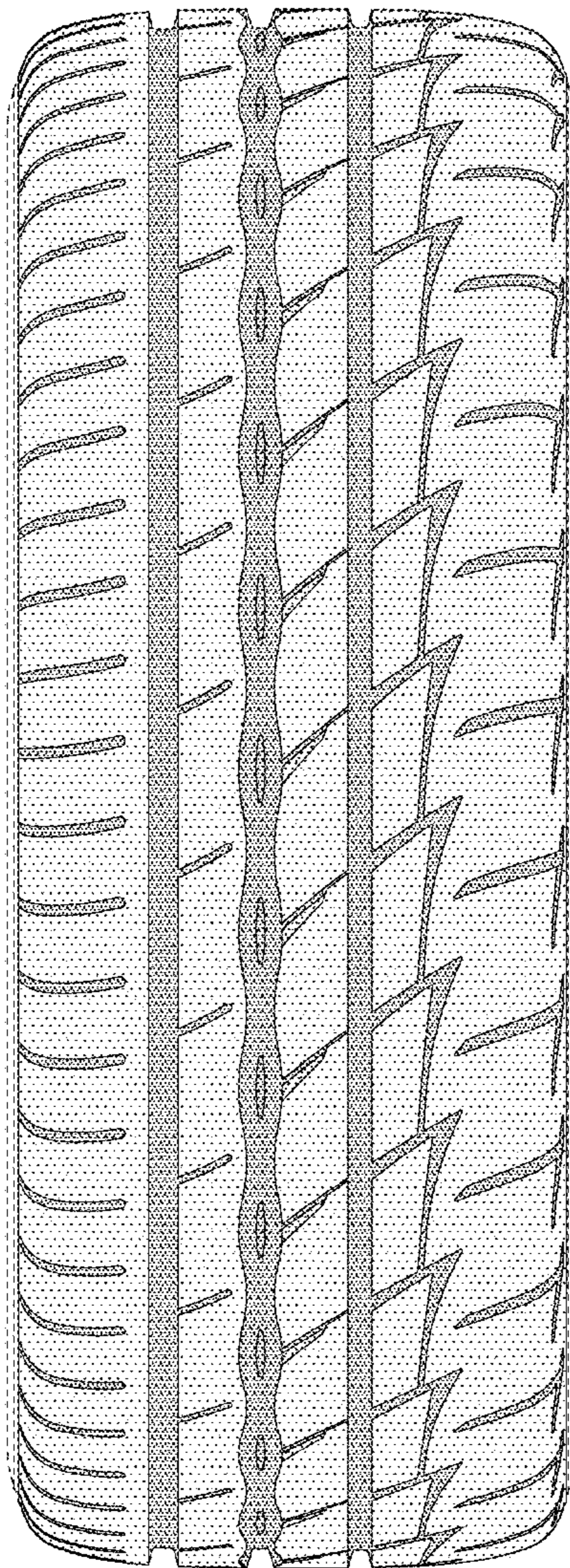

FIG. 3

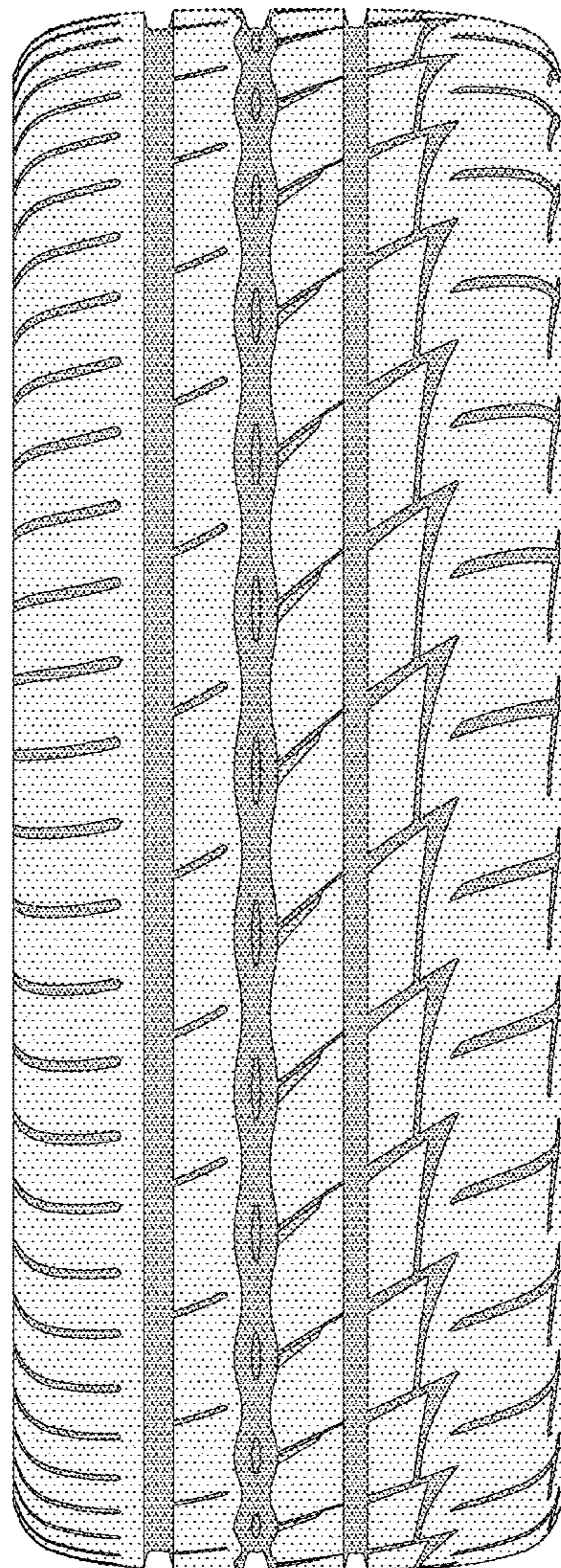

FIG. 4

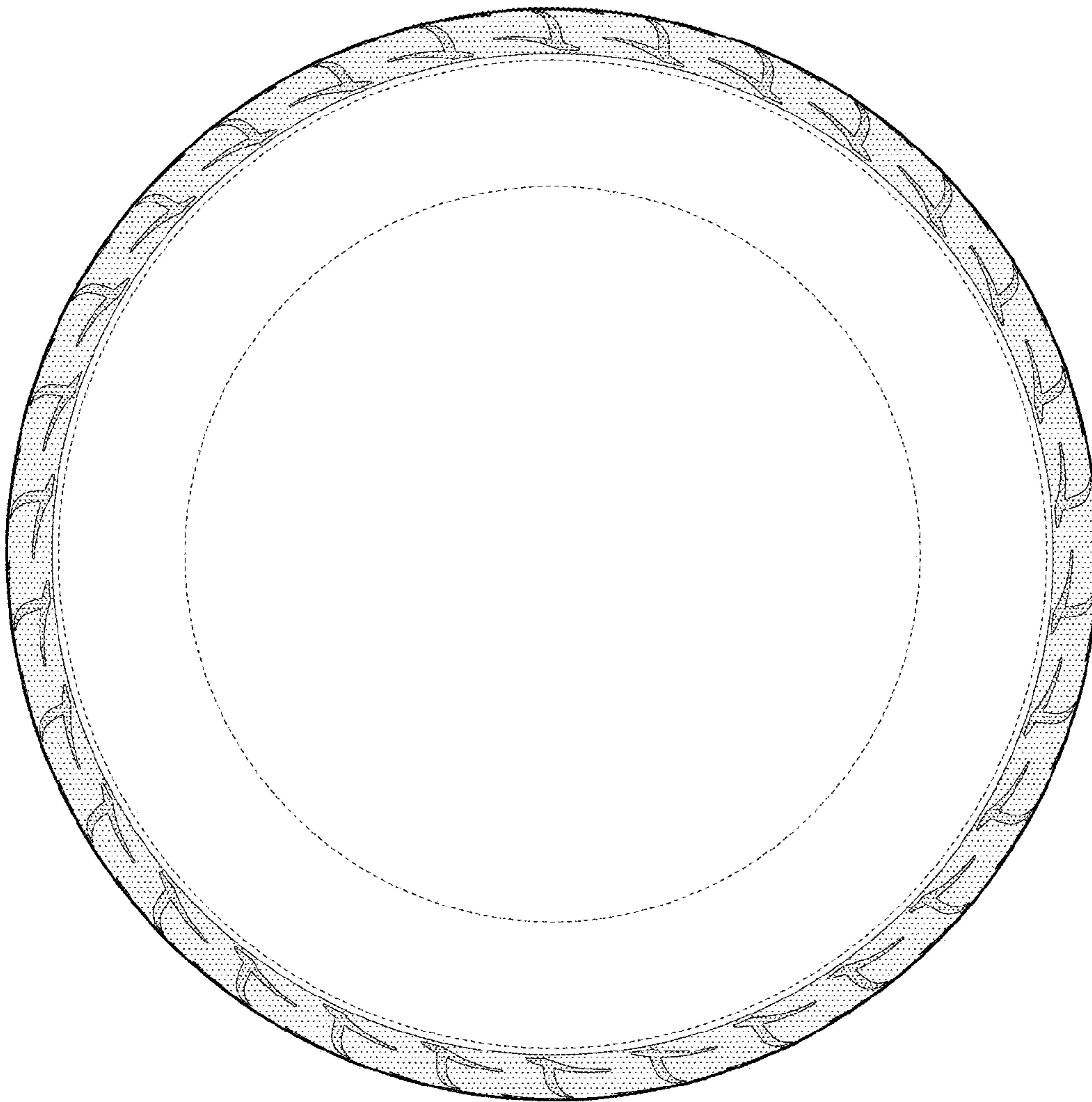

FIG. 5

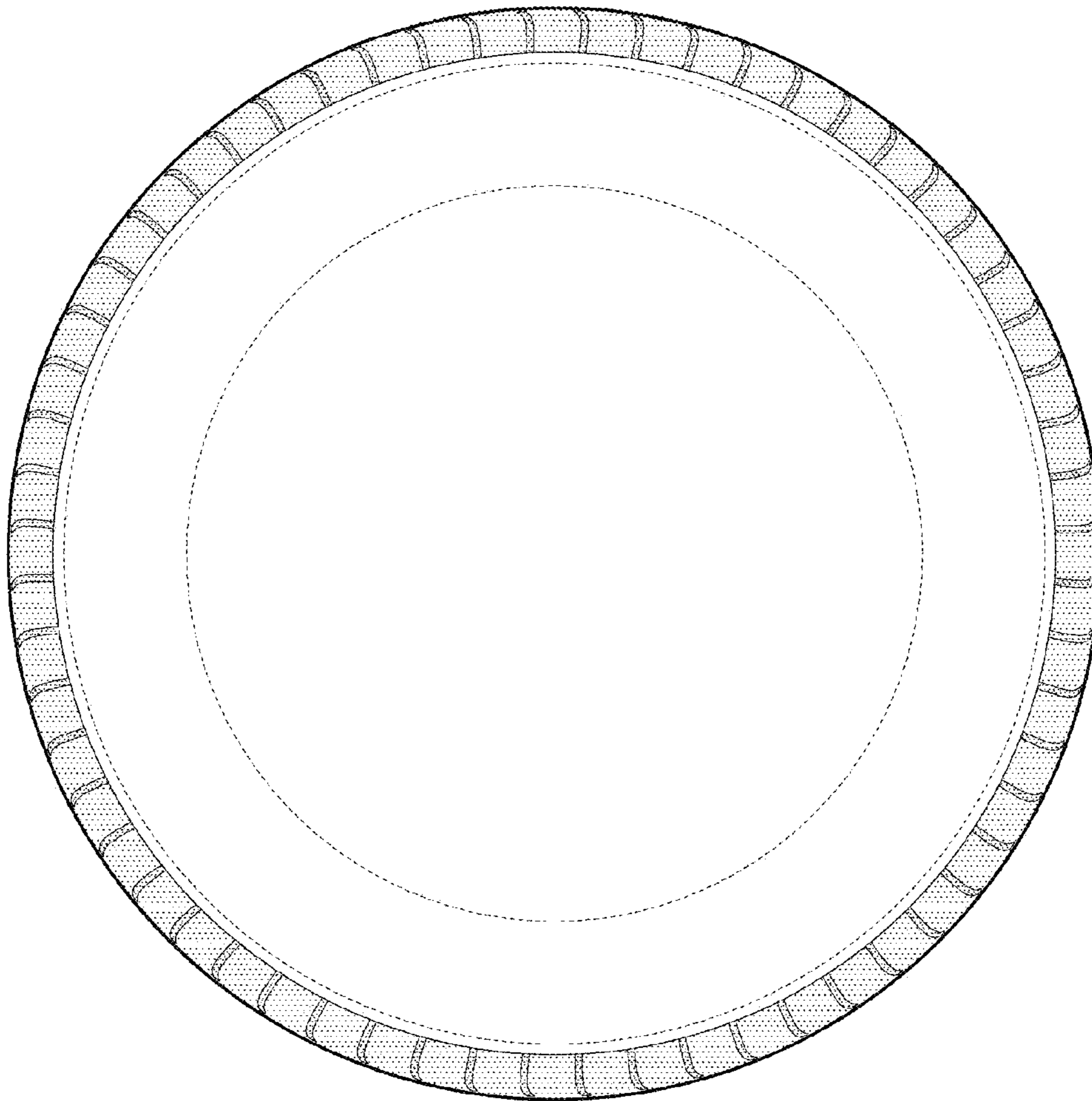

FIG. 6

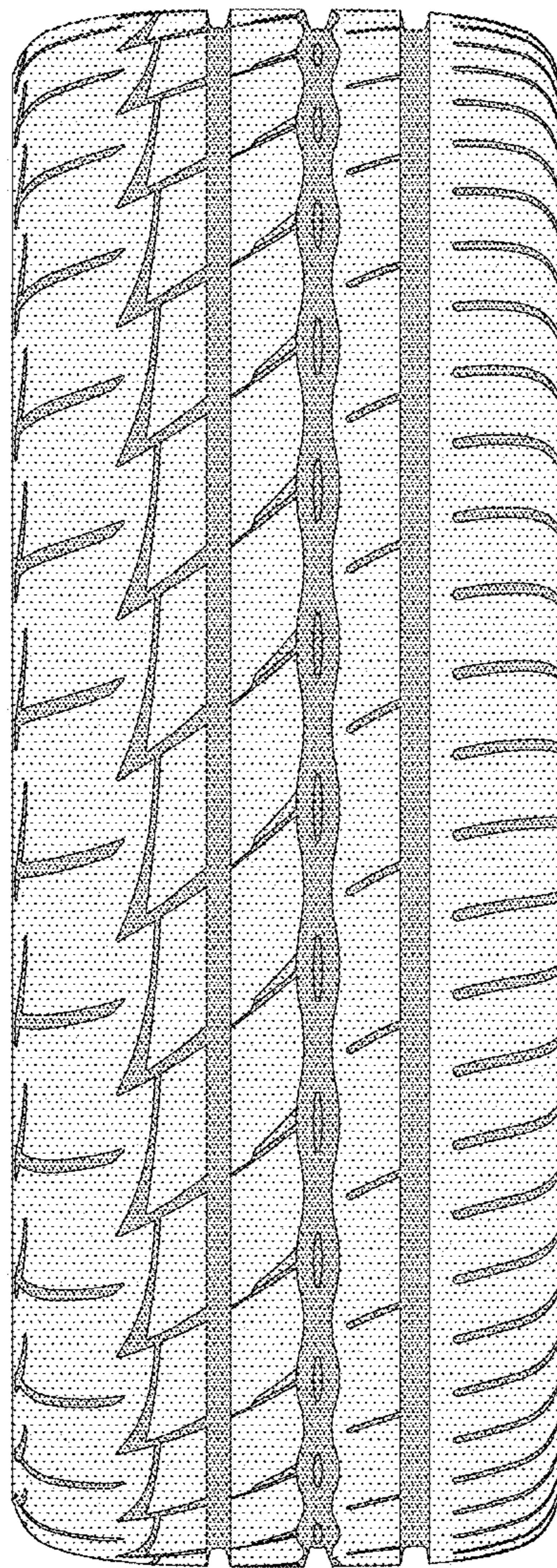

FIG. 7

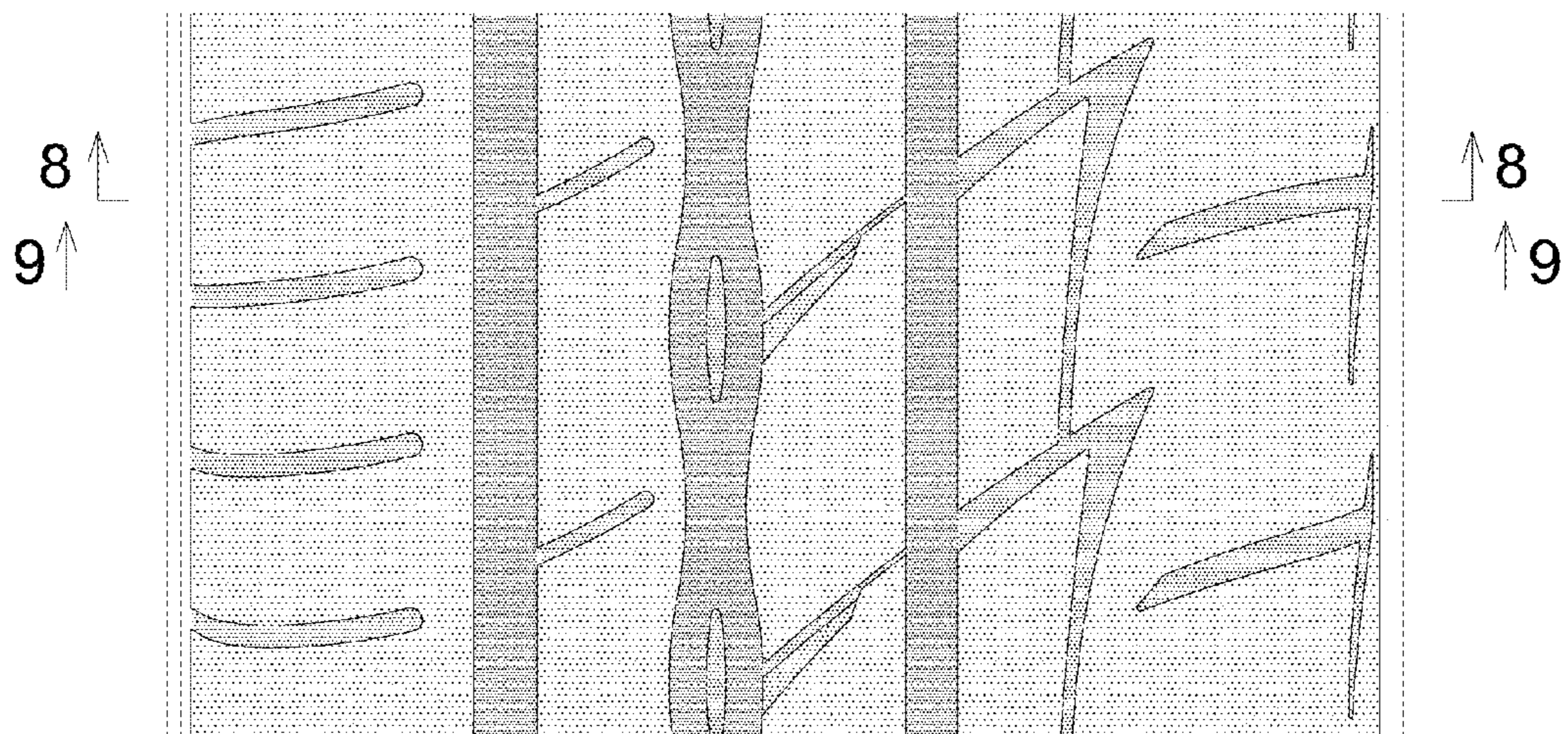

FIG. 8

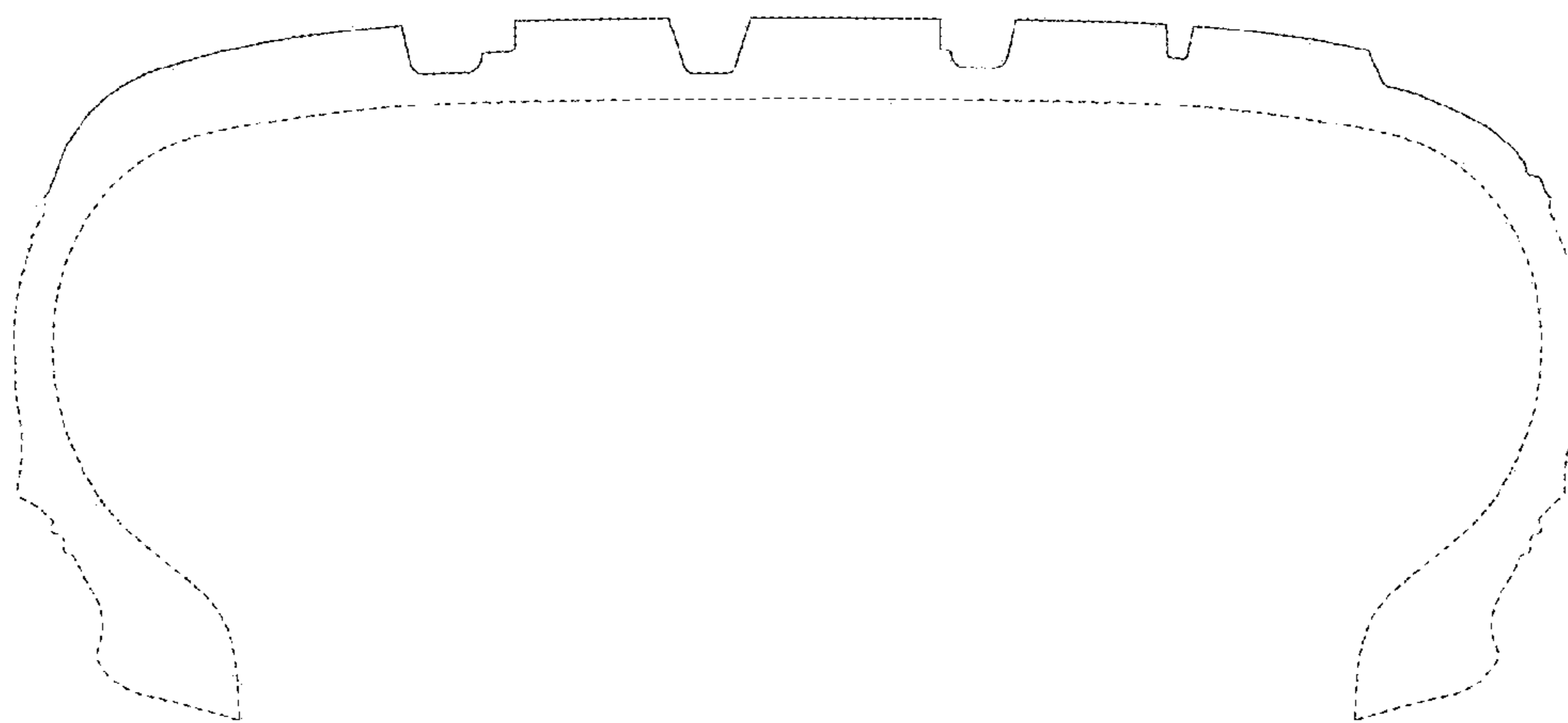

FIG. 9

