



US00D770305S

(12) **United States Design Patent** (10) **Patent No.:** **US D770,305 S**
Lee et al. (45) **Date of Patent:** **** Nov. 1, 2016**

(54) **WEARABLE DEVICE**

(71) Applicant: **LG ELECTRONICS INC.**, Seoul (KR)

(72) Inventors: **Sangho Lee**, Seoul (KR); **Dana Jung**, Seoul (KR); **Jinju Kim**, Seoul (KR); **Jiwoon Kim**, Seoul (KR); **Sunggu Joe**, Seoul (KR)

(73) Assignee: **LG ELECTRONICS INC.**, Seoul (KR)

(**) Term: **14 Years**

(21) Appl. No.: **29/521,670**

(22) Filed: **Mar. 25, 2015**

(51) **LOC (10) Cl.** **10-02**

(52) **U.S. Cl.**
USPC **D10/30**

(58) **Field of Classification Search**
USPC D10/1-29, 30-39, 45, 122-132;
D11/44; 248/114; 224/165; 368/80,
368/168, 223, 228, 233, 276, 281, 282,
368/288-290, 308, 319
CPC G04B 19/06; G04B 19/10; G04B 19/12;
G04B 19/08; G04B 19/103; G04B 19/106;
G04B 47/042; G04G 9/087
See application file for complete search history.

(56) **References Cited**

U.S. PATENT DOCUMENTS

D277,830	S	*	3/1985	Lederrey	D10/39
D397,945	S	*	9/1998	Gruosi	D10/30
D413,274	S	*	8/1999	von Burg	D10/39
D456,279	S	*	4/2002	Von Burg	D10/30
D694,129	S	*	11/2013	Mais	D10/38
D735,589	S	*	8/2015	Grinberg	D10/38
D747,657	S	*	1/2016	Abdourahim	D10/30

D747,980	S	*	1/2016	Abdourahim	D10/30
D748,996	S	*	2/2016	Bedol	D10/30
2015/0359303	A1	*	12/2015	Lebreton	A44C 17/02 368/168

OTHER PUBLICATIONS

Web Archive [online] Retrieved on May 23, 2016 from URL:
<https://web.archive.org/web/20130820044843/http://www.rumbatime.com/shop-the-collections/orchard-gem.html>.*

* cited by examiner

Primary Examiner — Manpreet Matharu

Assistant Examiner — Keith Wilson

(74) *Attorney, Agent, or Firm* — Birch, Stewart, Kolasch & Birch, LLP

(57) **CLAIM**

The ornamental design for a wearable device, as shown and described.

DESCRIPTION

FIG. 1 is a perspective view of a wearable device showing our new design;
 FIG. 2 is a front view thereof;
 FIG. 3 is a rear view thereof;
 FIG. 4 is a left side view thereof where the right side view is a mirror image;
 FIG. 5 is a top plan view thereof;
 FIG. 6 is a bottom plan view thereof;
 FIG. 7 is a reference view thereof showing the state of operating;
 FIG. 8 is a reference view thereof showing the state that the subject design has been attached to the necklace; and,
 FIG. 9 is a reference view thereof showing the state that the subject design has been attached to the wrist band.
 The broken lines depict portions of the wearable device that form no part of the claimed design.

1 Claim, 7 Drawing Sheets

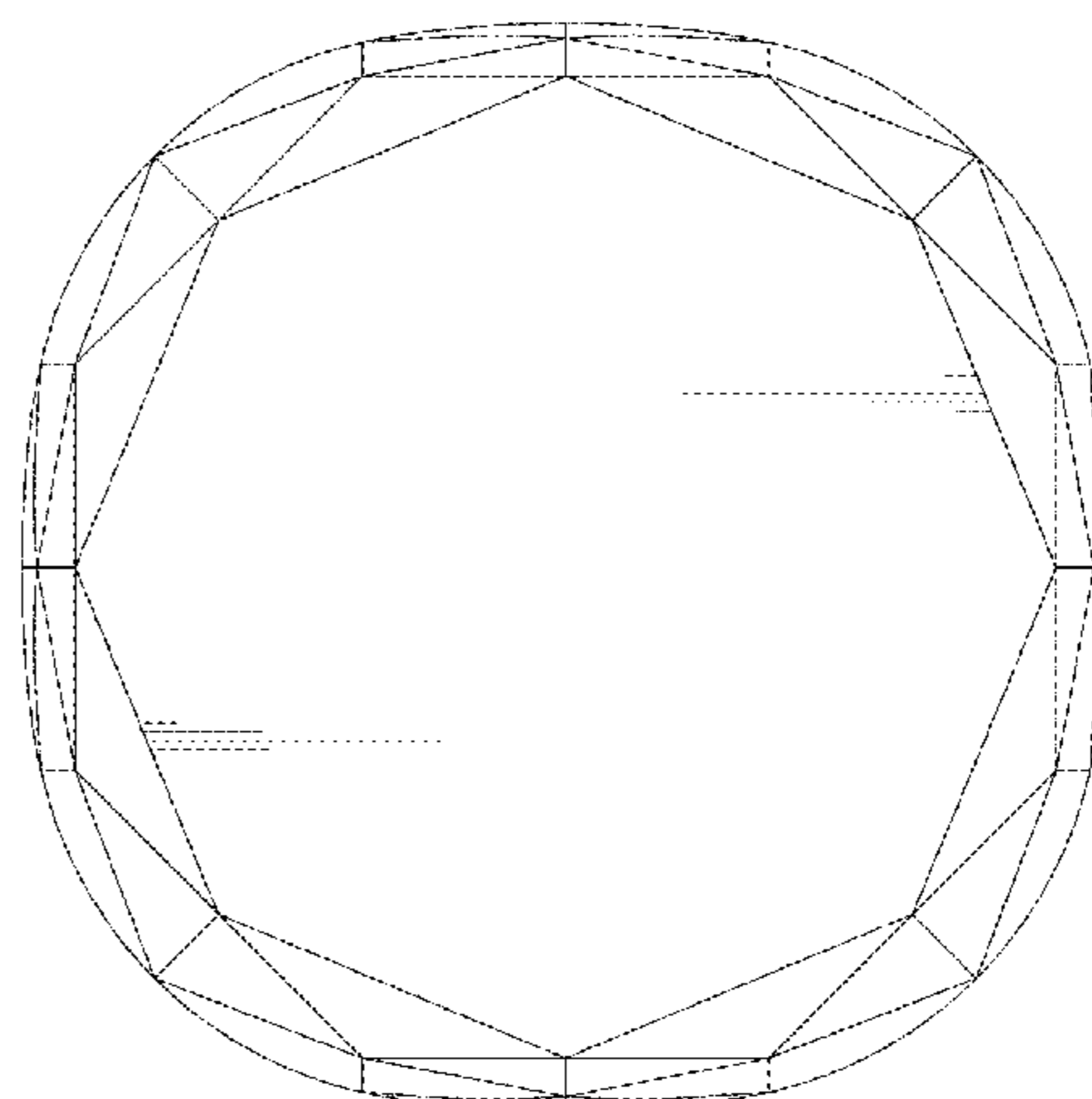
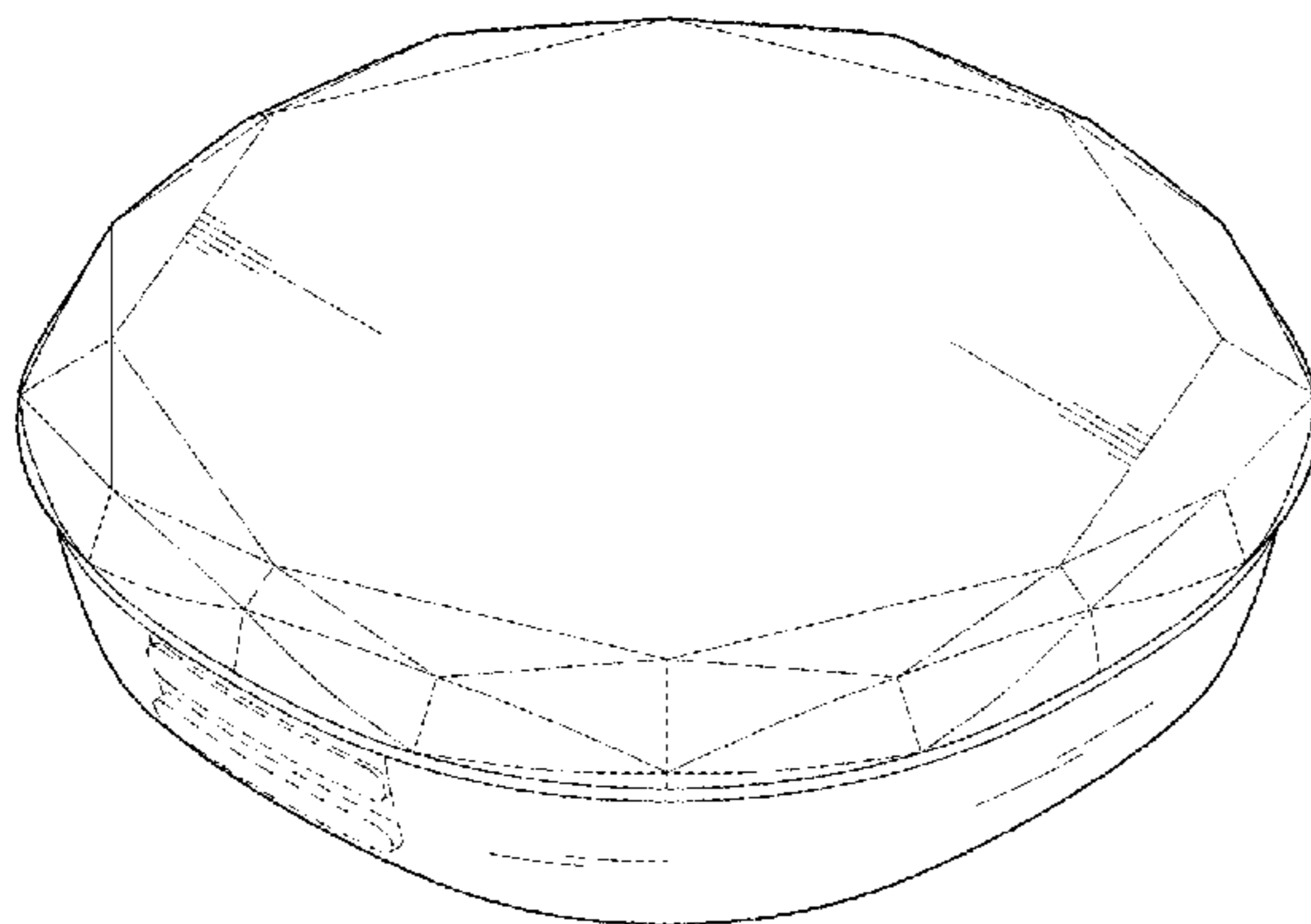

FIG. 1

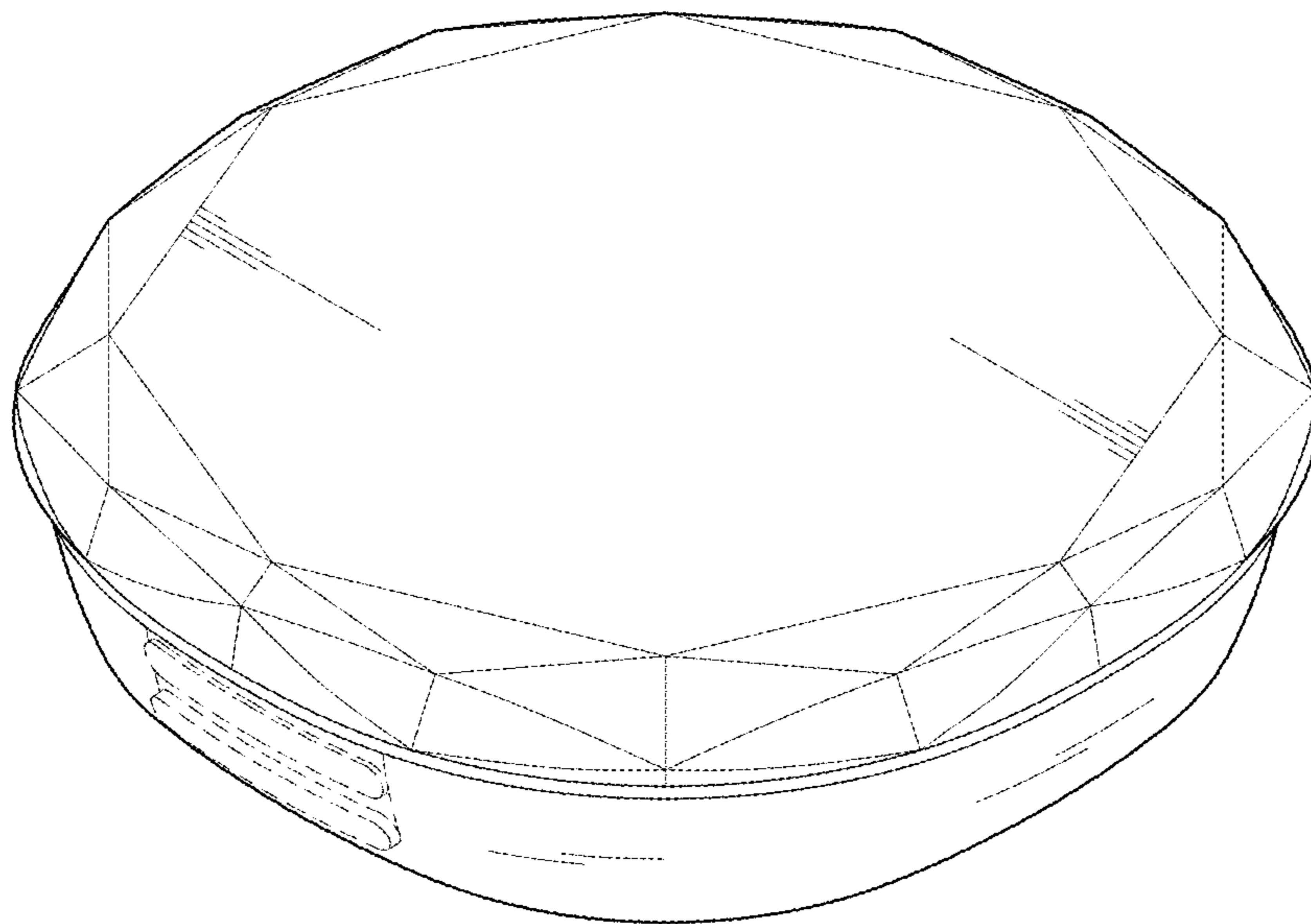

FIG. 2

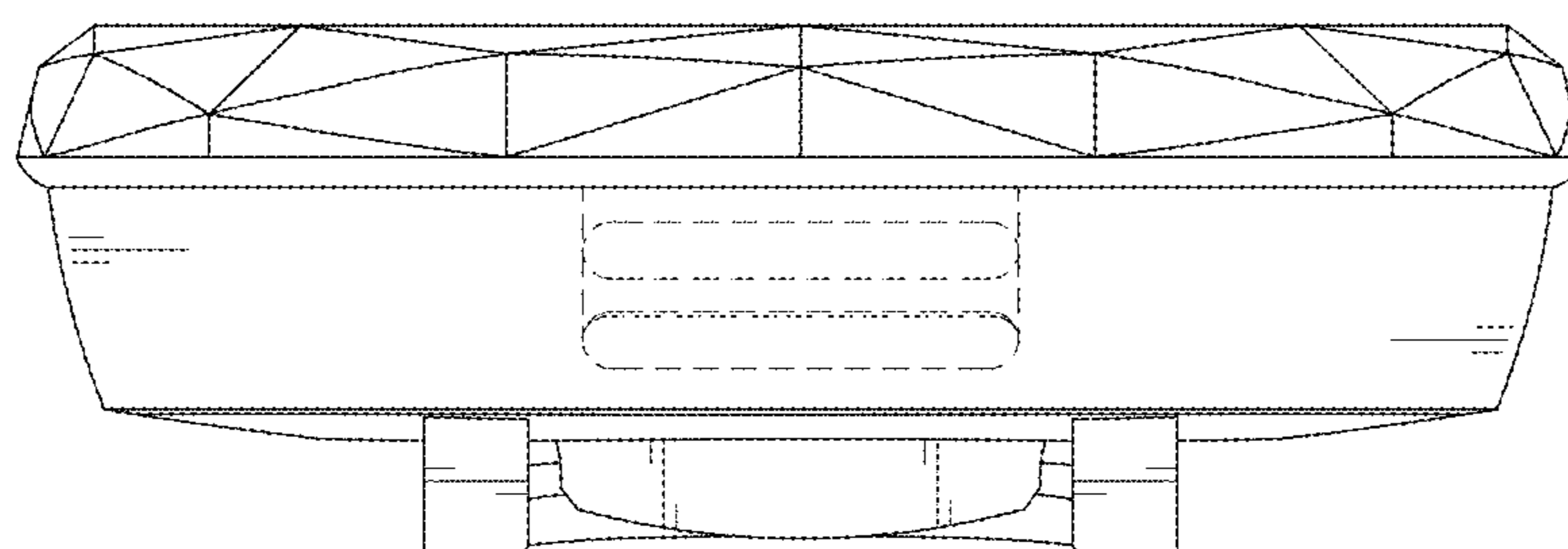

FIG. 3

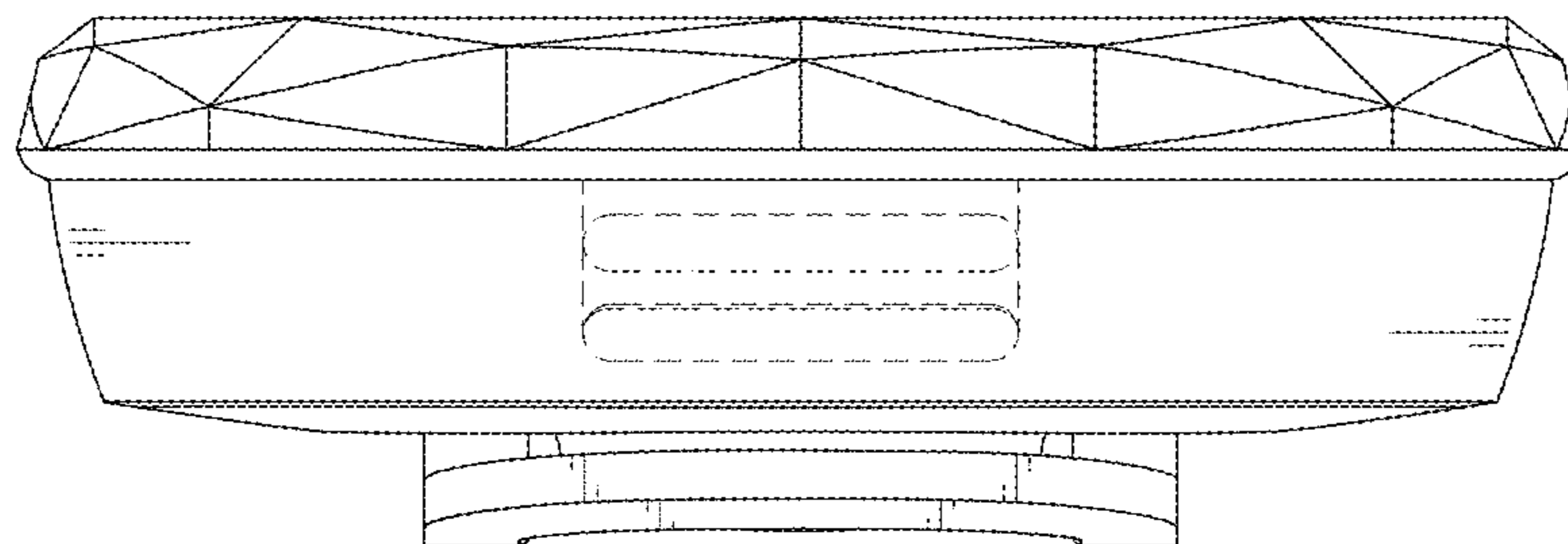

FIG. 4

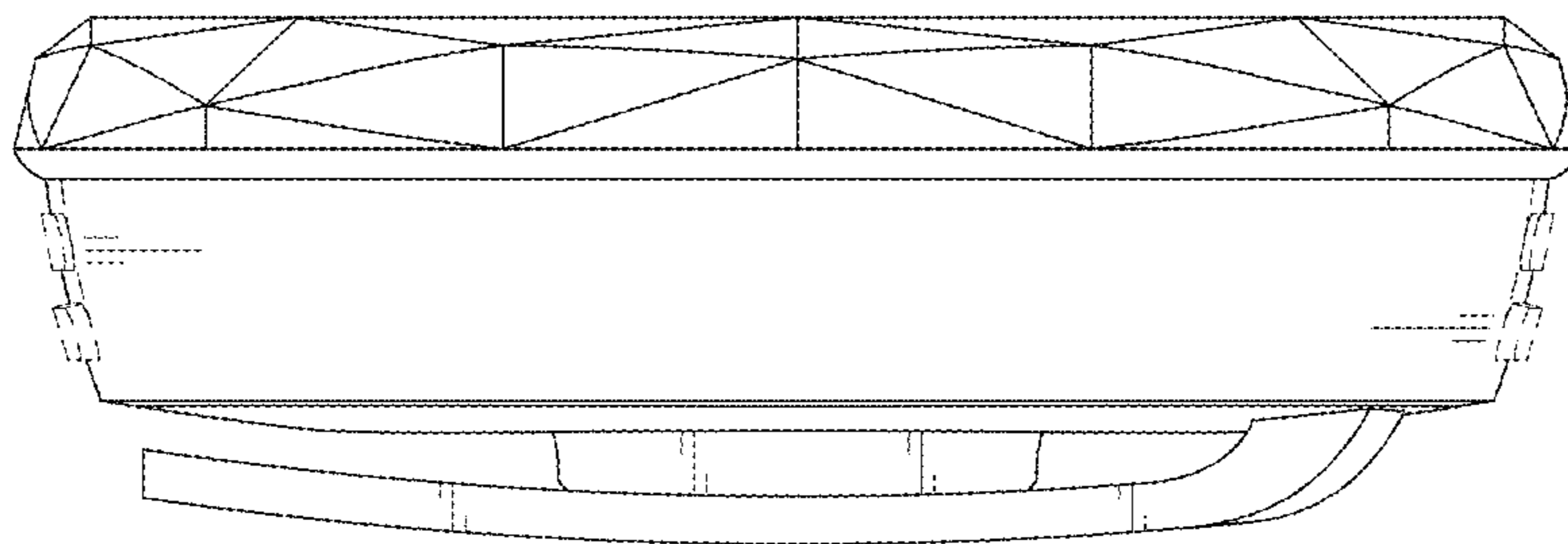

FIG. 5

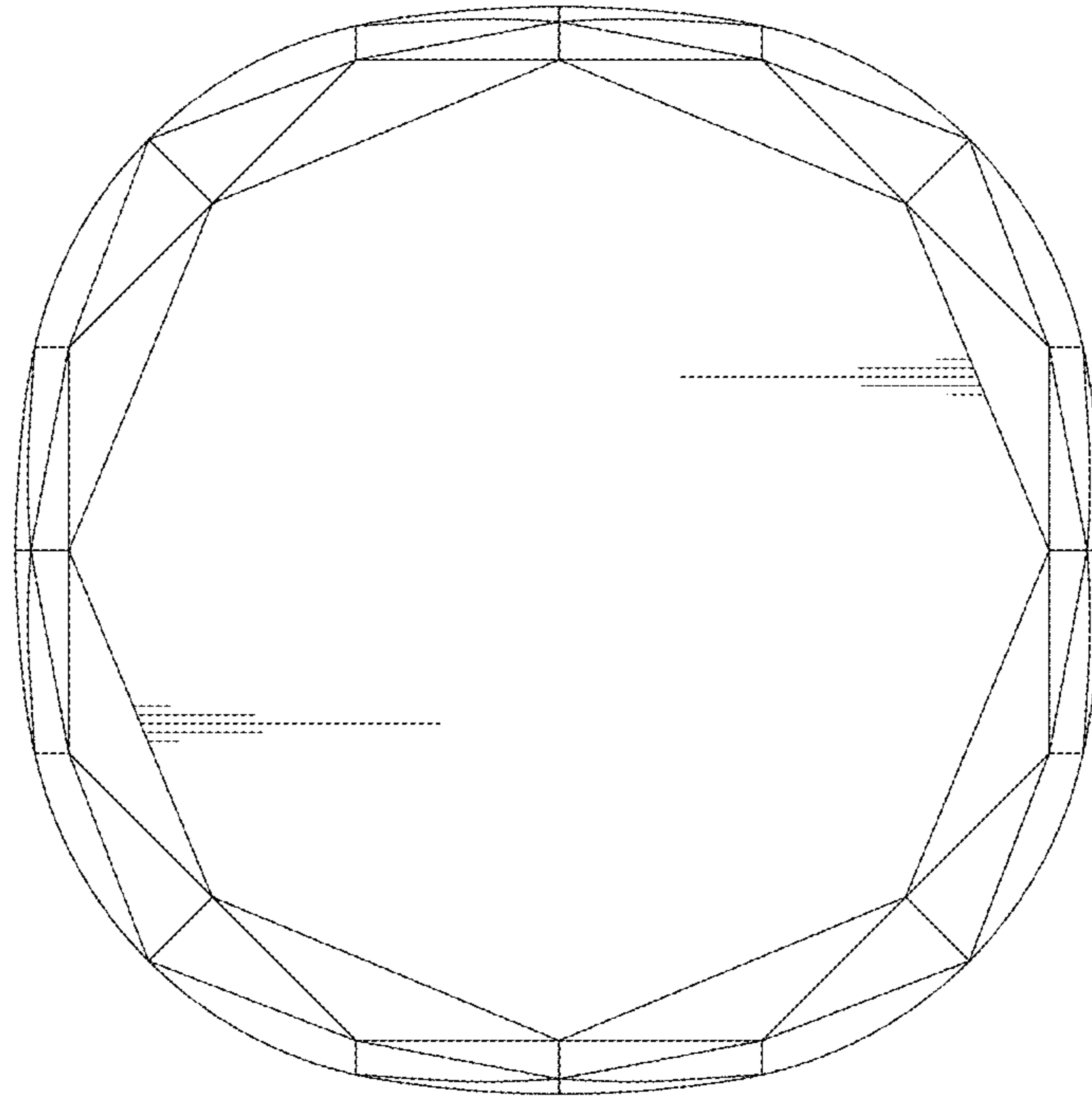

FIG. 6

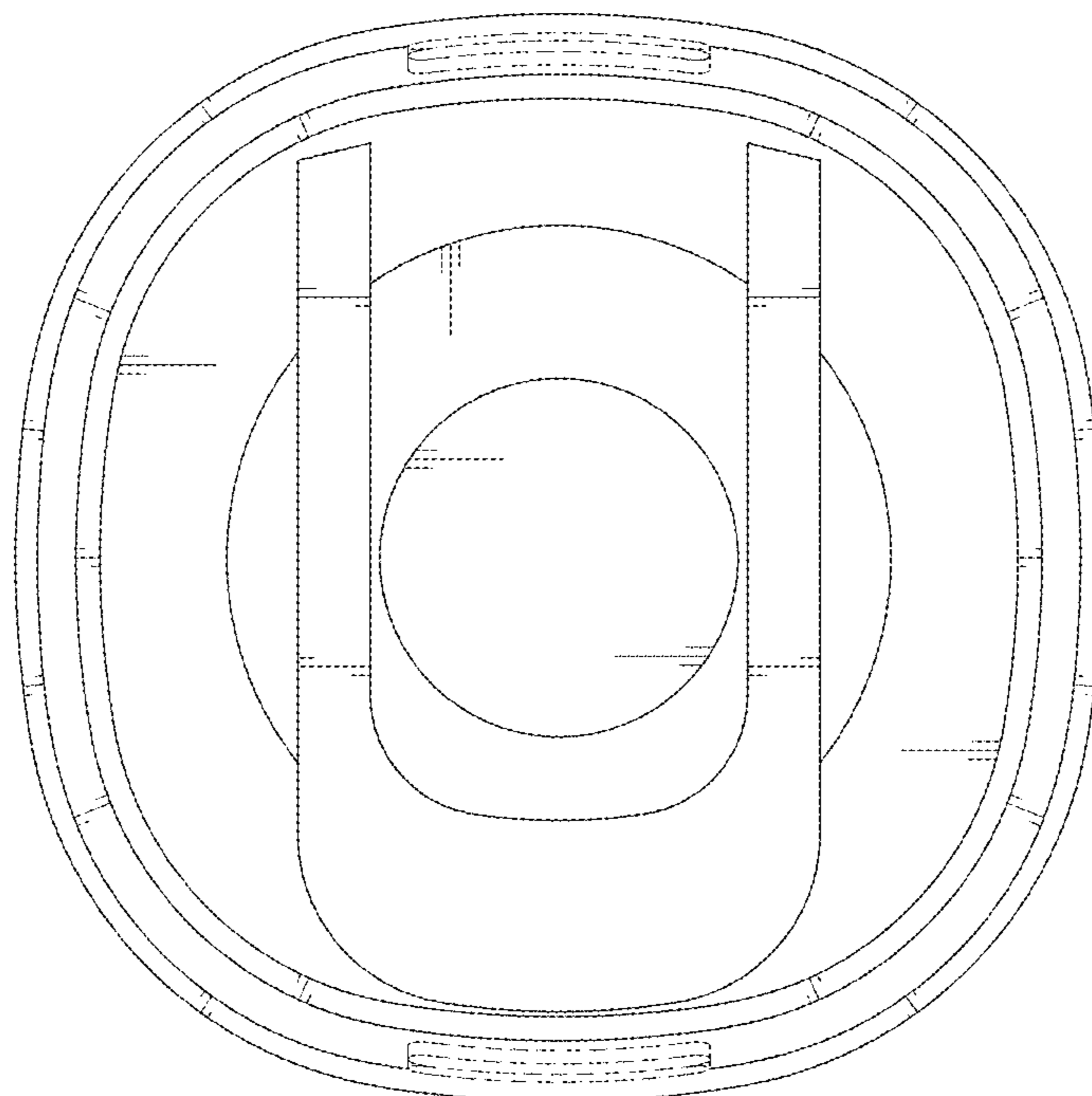

FIG. 7

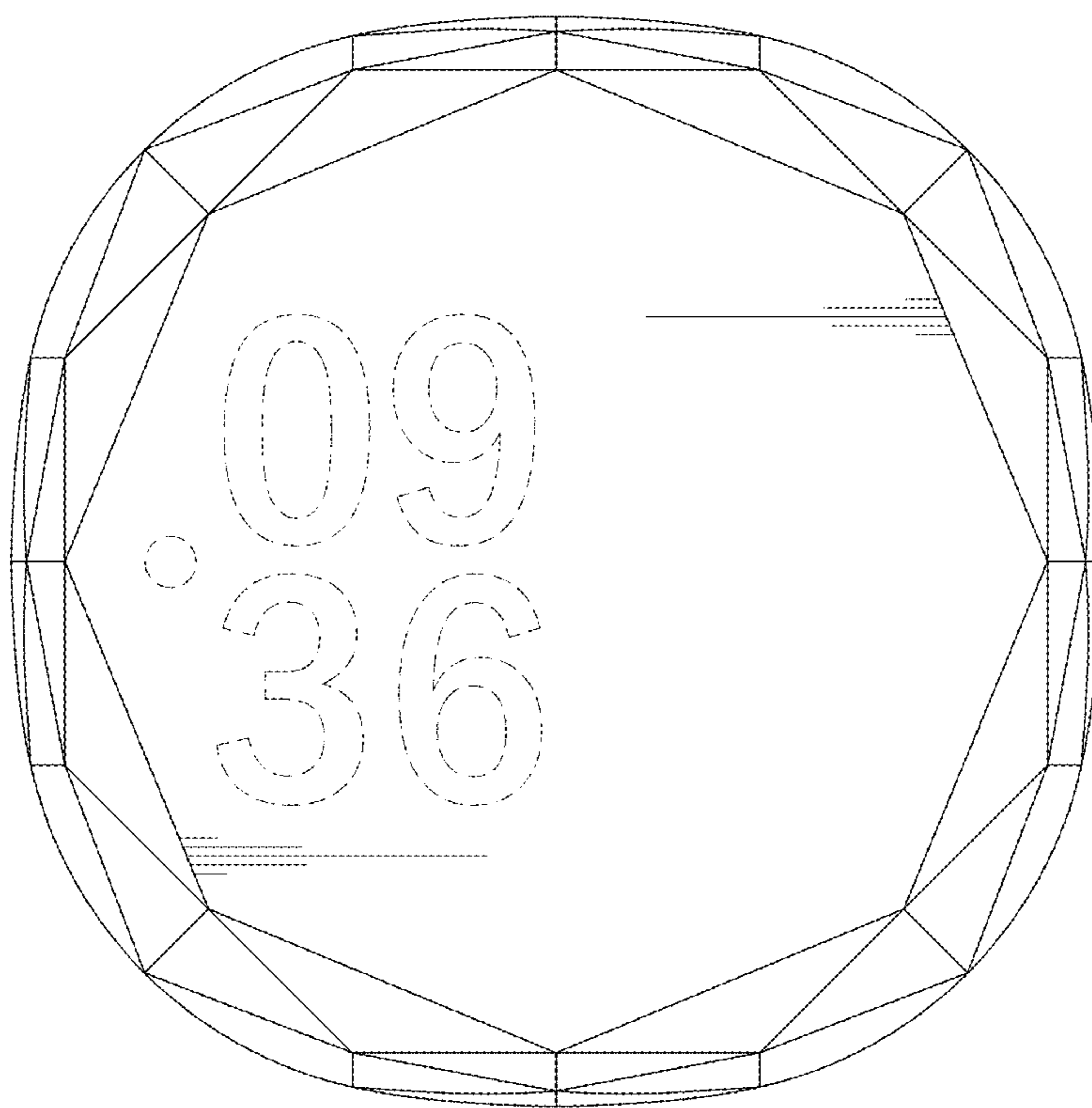

FIG. 8



FIG. 9

