



US00D770283S

(12) **United States Design Patent** (10) **Patent No.:** **US D770,283 S**
Lee (45) **Date of Patent:** **** Nov. 1, 2016**

(54) **LAPEL PIN HOLDER FOR SHIRT SET** 7,963,010 B2 * 6/2011 Levesque A44B 99/00
24/3.1
(71) Applicant: **In Y. Lee**, Great Neck, NY (US) D657,816 S * 4/2012 Chambers D19/1
D690,077 S * 9/2013 Kim D2/606
(72) Inventor: **In Y. Lee**, Great Neck, NY (US) D693,537 S * 11/2013 Kim D2/605
D718,628 S * 12/2014 Lee D9/434
D758,861 S * 6/2016 Heidl D9/457
(**) Term: **14 Years** 2006/0185234 A1 * 8/2006 Fitzgerald A01G 5/04
47/55
(21) Appl. No.: **29/518,060** 2015/0157059 A1 * 6/2015 Muratore, II A41B 15/02
2/279

(22) Filed: **Feb. 19, 2015**
(51) **LOC (10) Cl.** **09-03**
(52) **U.S. Cl.**
USPC **D9/457**
(58) **Field of Classification Search**
USPC D9/430, 414, 432, 524, 516, 457, 434,
D9/433; 24/3.1; D7/213, 392.1, 387, 633;
D6/315
CPC B65D 1/00; G09F 1/00
See application file for complete search history.

(56) **References Cited**
U.S. PATENT DOCUMENTS
2,486,848 A * 11/1949 Huck A45F 5/08
24/351
D271,286 S * 11/1983 Lauck D9/457
D323,069 S * 1/1992 Leese
D400,104 S * 10/1998 Ash D9/457
D444,706 S * 7/2001 Giancaspro D3/229
6,328,341 B2 * 12/2001 Klure 206/454
6,698,117 B2 * 3/2004 Stefany G09F 1/00
206/348
D516,427 S * 3/2006 Richardson D9/457
D565,098 S * 3/2008 Lesperance, Jr. D19/26
7,685,682 B2 * 3/2010 Kiersz, II A45F 5/08
24/6
D619,005 S * 7/2010 Lee
D623,944 S * 9/2010 Levy D9/415

* cited by examiner
Primary Examiner — Cythnia Underwood
(74) *Attorney, Agent, or Firm* — Notaro, Michalos & Zaccaria P.C.

(57) **CLAIM**
The ornamental design for a lapel pin holder for shirt set, as shown and described.

DESCRIPTION

FIG. 1 is a front, top, right perspective view of a lapel pin holder for shirt set showing my new design therefor;
FIG. 2 is a front, top, right perspective view with a lapel pin shown in broken lines and forming no part of the claimed design;
FIG. 3 is a front elevational view thereof;
FIG. 4 is a rear elevational view thereof;
FIG. 5 is a right side elevational view thereof;
FIG. 6 is a left side elevational view thereof;
FIG. 7 is a top plan view thereof, the bottom being identical; and,
FIG. 8 is a perspective view showing my design reduced in scale and in the environment of a shirt set and lapel pin, the shirt set and lapel pin shown in broken lines and forming no part of the claimed design.

1 Claim, 3 Drawing Sheets

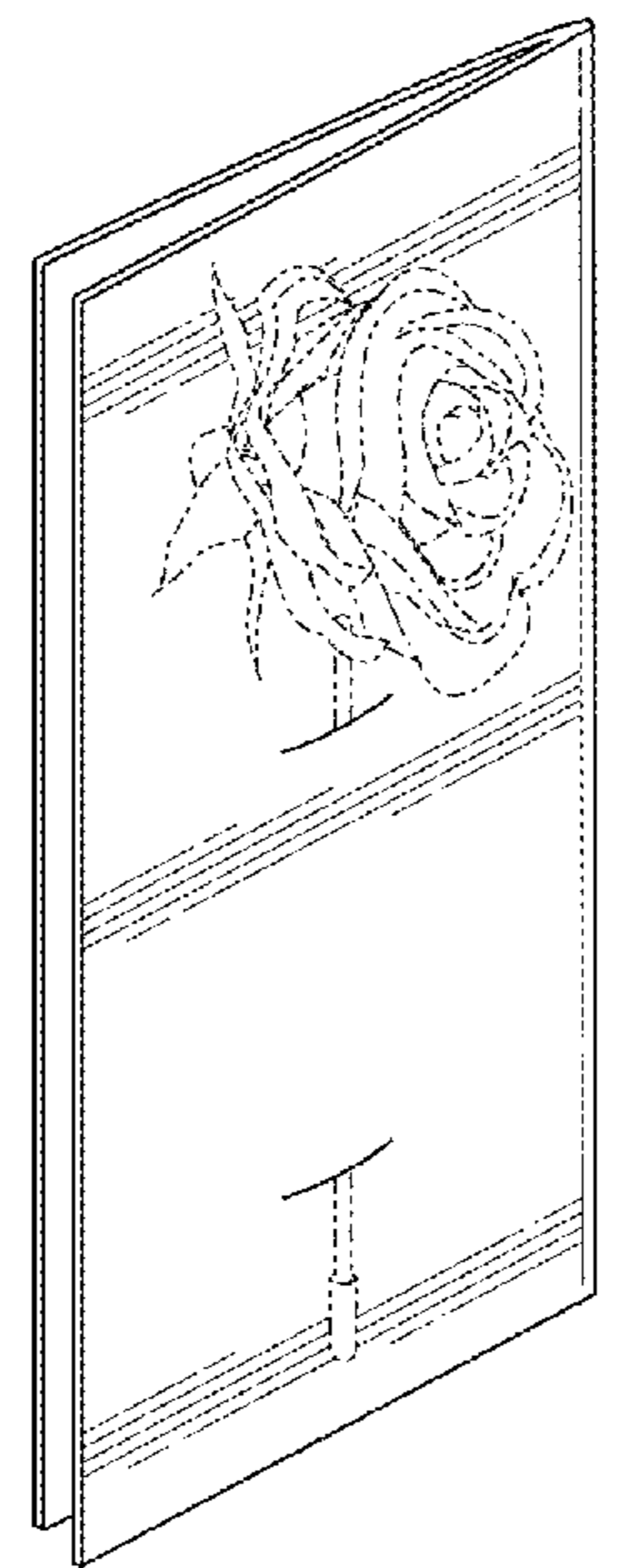

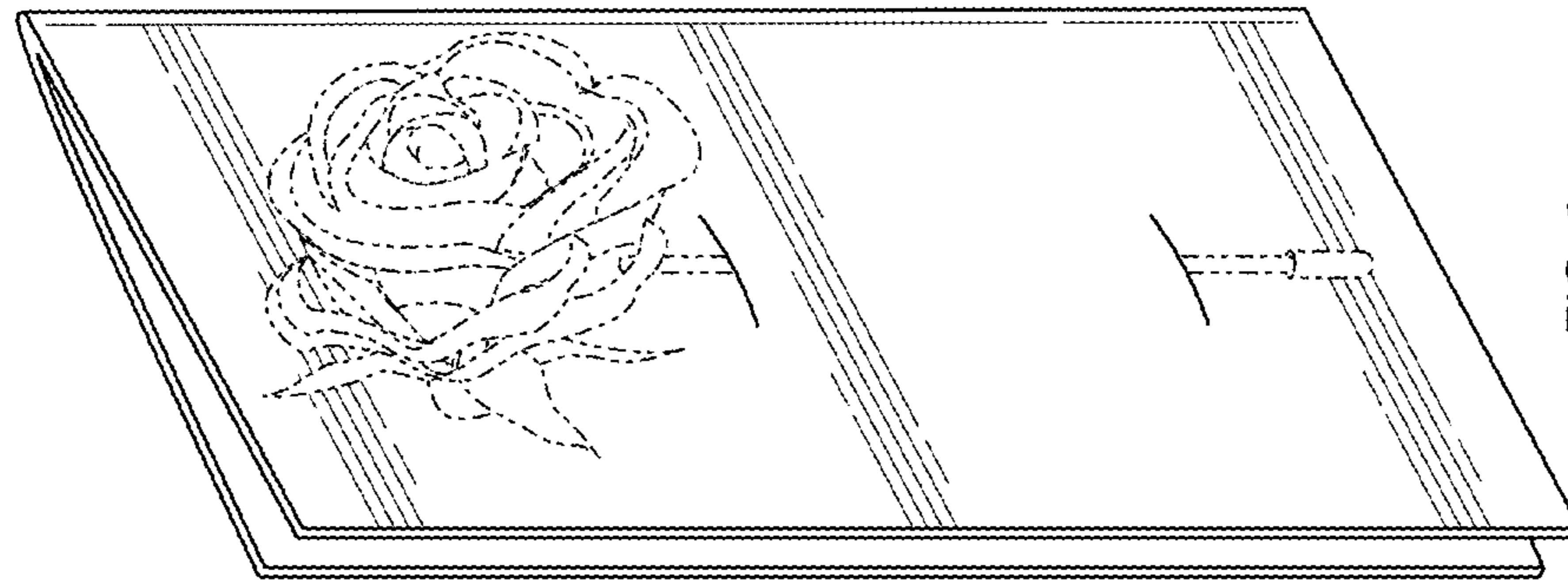

FIG. 2

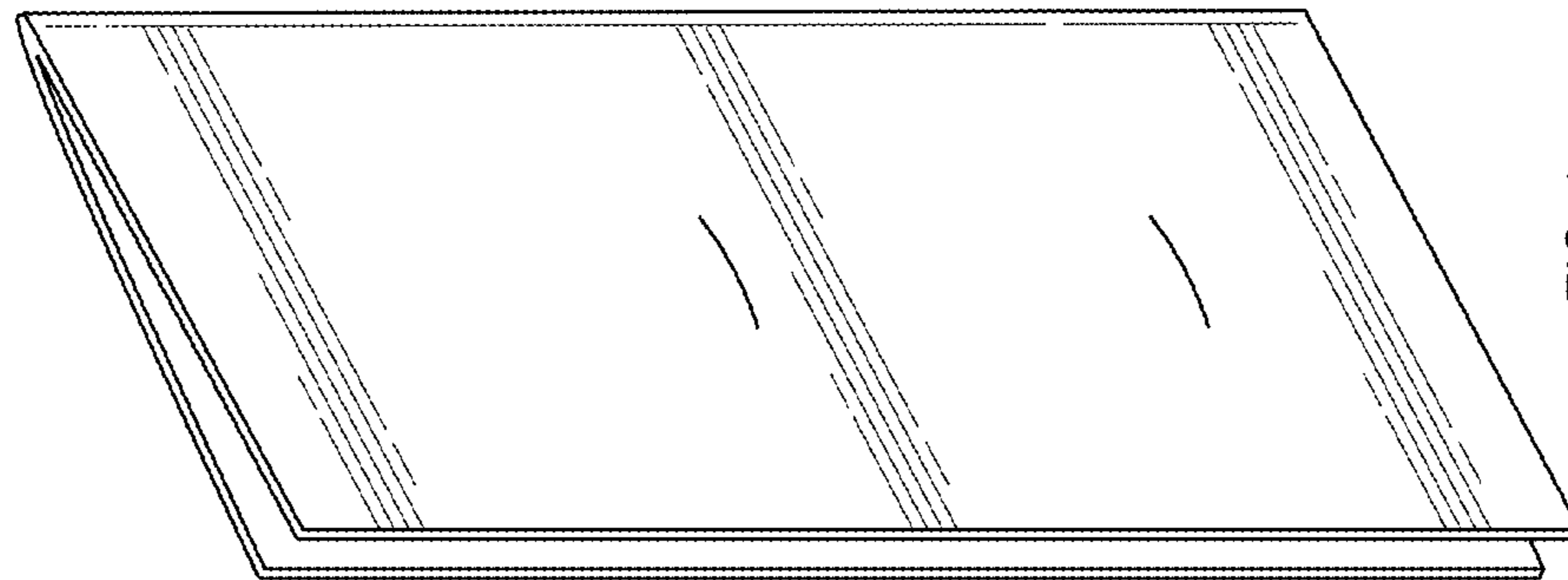

FIG. 1

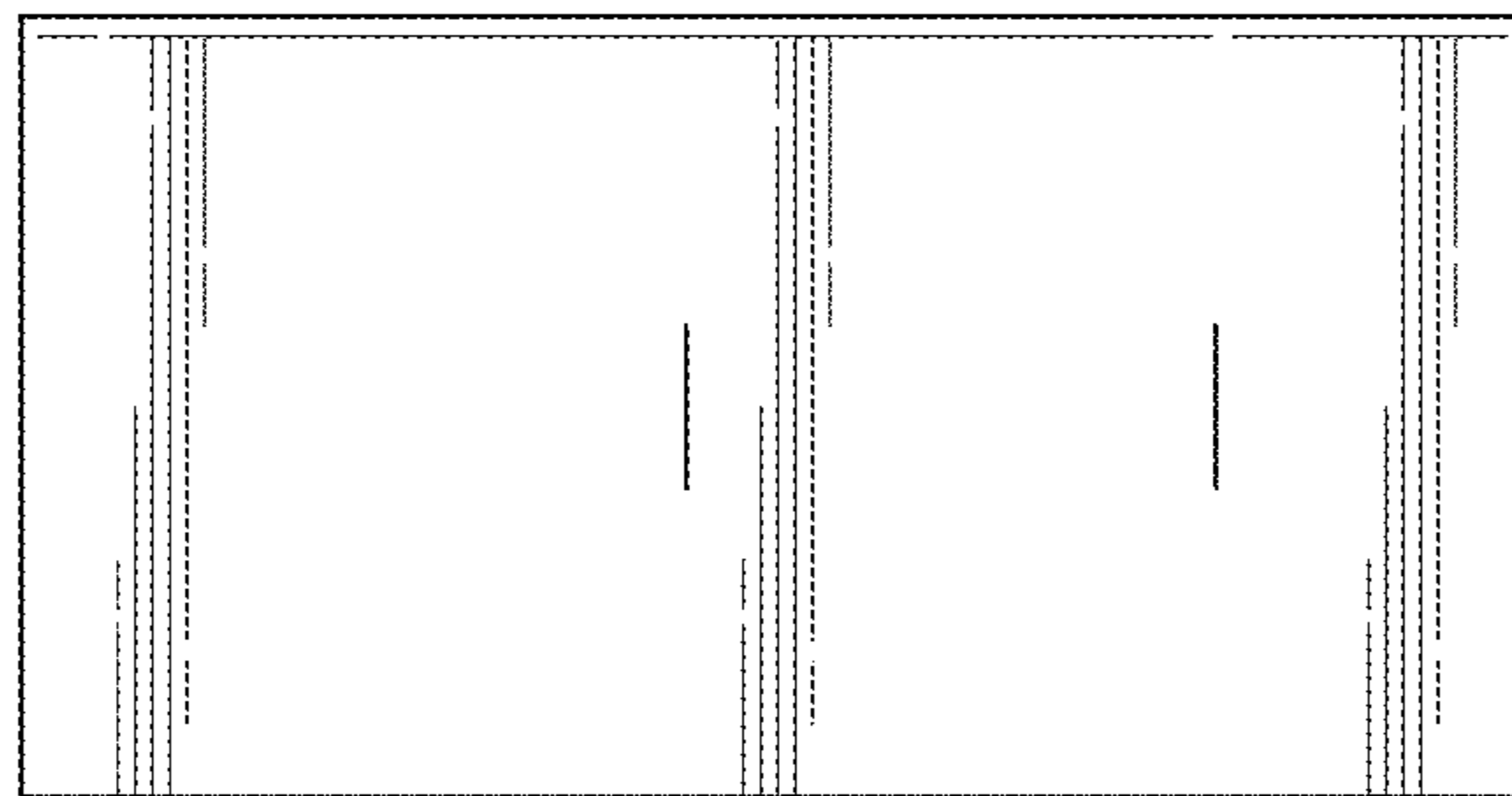

FIG. 3

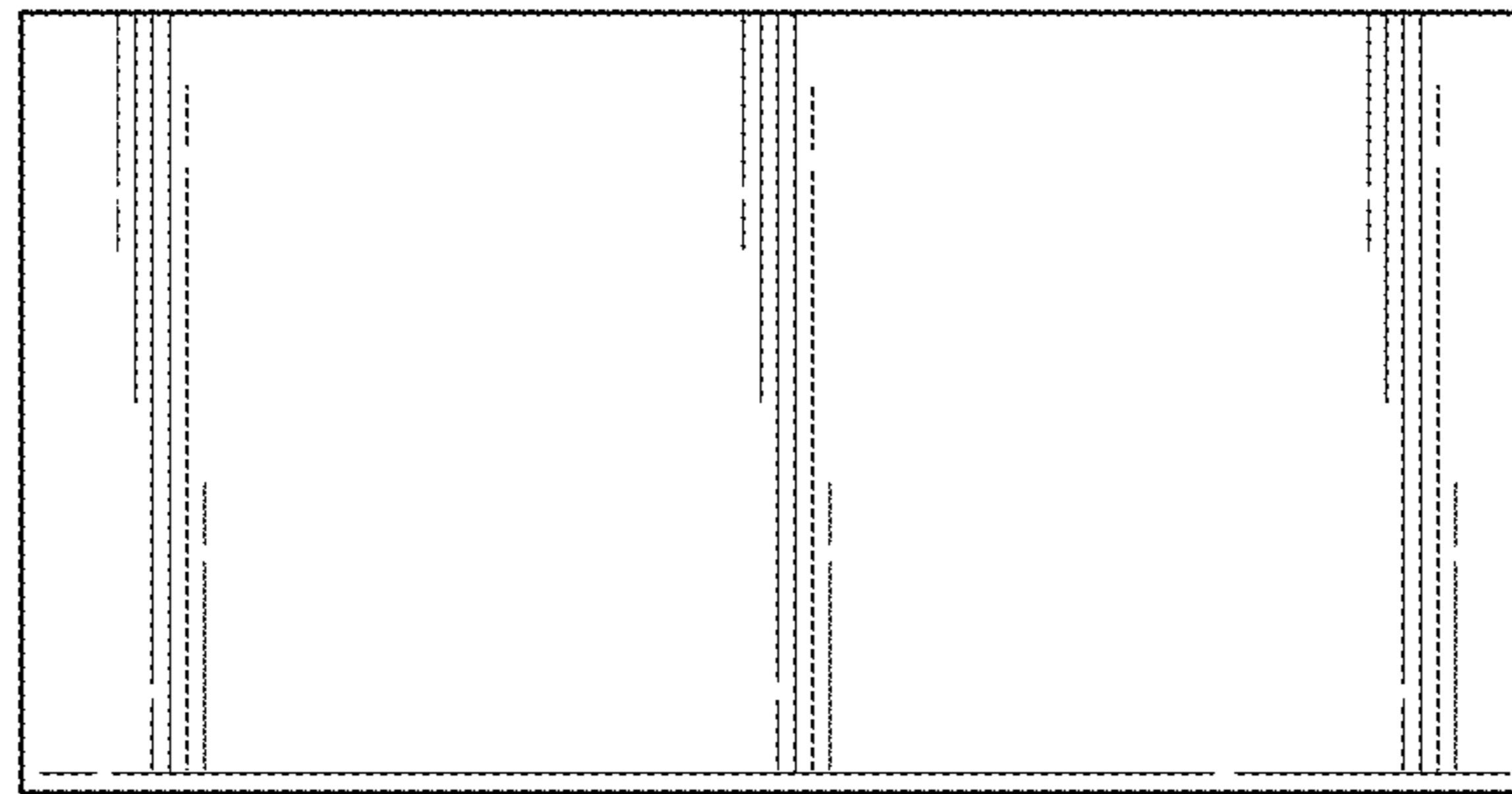

FIG. 4

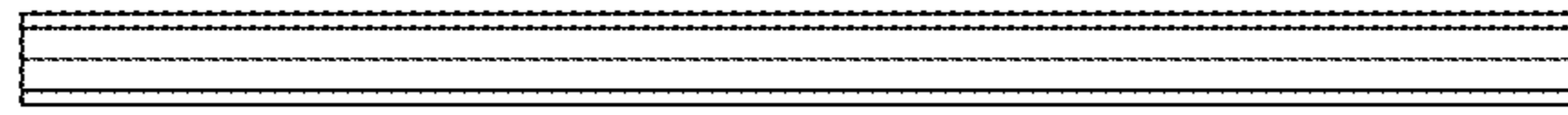

FIG. 5

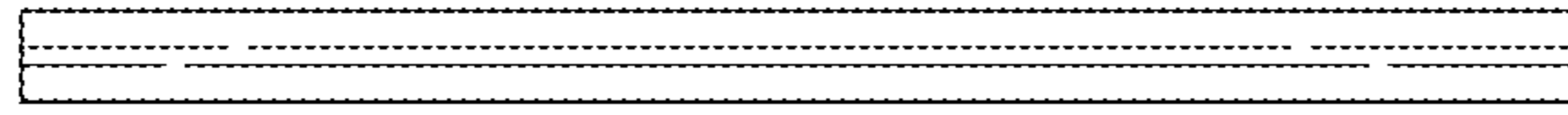

FIG. 6



FIG. 7

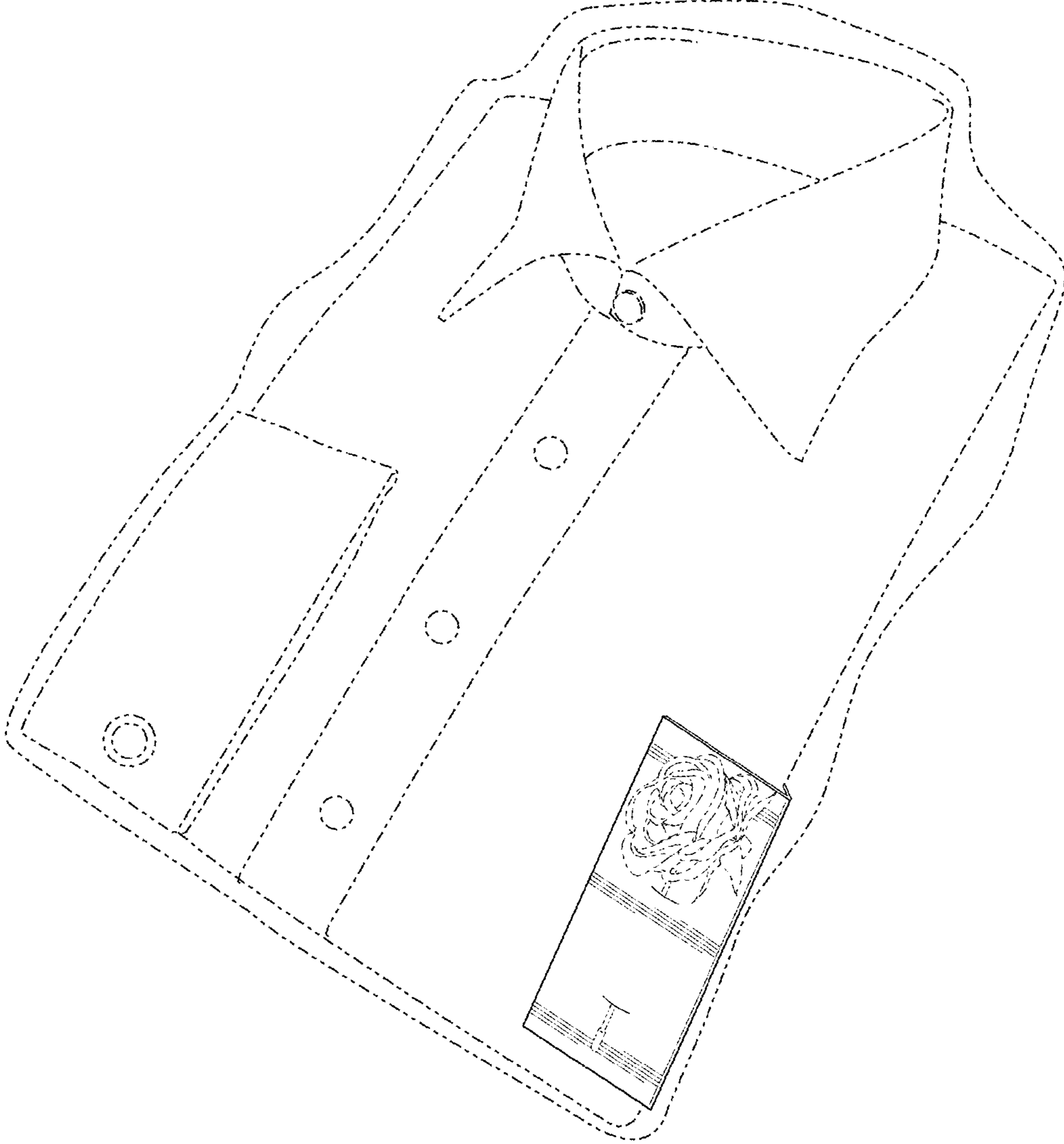

FIG. 8