



US00D770260S

(12) **United States Design Patent** (10) **Patent No.:** **US D770,260 S**
Domroese et al. (45) **Date of Patent:** **** Nov. 1, 2016**

(54) **CUTTING PLATE FOR A WINDOW FILM ATTACHMENT APPLICATOR TOOL**

6,116,315 A 9/2000 Field
D431,767 S * 10/2000 Jiminez D8/71
6,151,790 A * 11/2000 Whitfield B29C 65/20
33/533

(71) Applicant: **3M INNOVATIVE PROPERTIES COMPANY**, Saint Paul, MN (US)

6,360,804 B1 3/2002 Field
6,477,929 B1 * 11/2002 Gibbs, Sr. B23D 47/025
33/562

(72) Inventors: **Michael K. Domroese**, Woodbury, MN (US); **Paul A. Neumann**, Saint Paul, MN (US)

6,513,854 B2 2/2003 Lagrue
(Continued)

(73) Assignee: **3M INNOVATIVE PROPERTIES COMPANY**, Saint Paul, MN (US)

FOREIGN PATENT DOCUMENTS

CA 2489759 2/2006
CA 2489798 2/2006

(**) Term: **15 Years**

(Continued)

(21) Appl. No.: **29/530,313**

OTHER PUBLICATIONS

(22) Filed: **Jun. 16, 2015**

English-language Abstract for DE 102012110658, dated May 8, 2013.

Related U.S. Application Data

(62) Division of application No. 29/460,088, filed on Jul. 8, 2013, now Pat. No. Des. 735,009.

Primary Examiner — Phillip S Hyder

(51) **LOC (10) Cl.** **08-03**

(74) *Attorney, Agent, or Firm* — 3M Innovative Properties Company; Carlos M. Téllez

(52) **U.S. Cl.**
USPC **D8/98**

(58) **Field of Classification Search**
USPC D8/14, 74, 51, 98, 101; 30/287, 286, 30/282, 314
CPC B26D 1/08; B26D 1/105
See application file for complete search history.

(57) **CLAIM**

The ornamental designs for a cutting plate for a window film attachment applicator tool, as shown and described.

(56) **References Cited**

DESCRIPTION

U.S. PATENT DOCUMENTS

3,925,145 A 12/1975 Ames
4,284,464 A 8/1981 Förster
4,437,375 A * 3/1984 Elmore B27G 5/026
269/41
D277,932 S * 3/1985 Baptiste D8/71
D298,795 S * 12/1988 Belsham D8/71
D363,201 S * 10/1995 Hill D8/71
5,975,181 A 11/1999 Lafond
5,992,107 A 11/1999 Poirier
5,997,009 A 12/1999 Geise

FIG. 1 is a top perspective view of another embodiment of the new design for a cutting plate for a window film attachment applicator tool;
FIG. 2 is a top view thereof;
FIG. 3 is a first side view thereof;
FIG. 4 is a second side view thereof;
FIG. 5 is a third side view thereof; and,
FIG. 6 is a bottom view thereof.
The broken lines depict portions of the cutting plate for a window film attachment applicator tool in which the design is embodied that are not considered part of the claimed design.

1 Claim, 2 Drawing Sheets

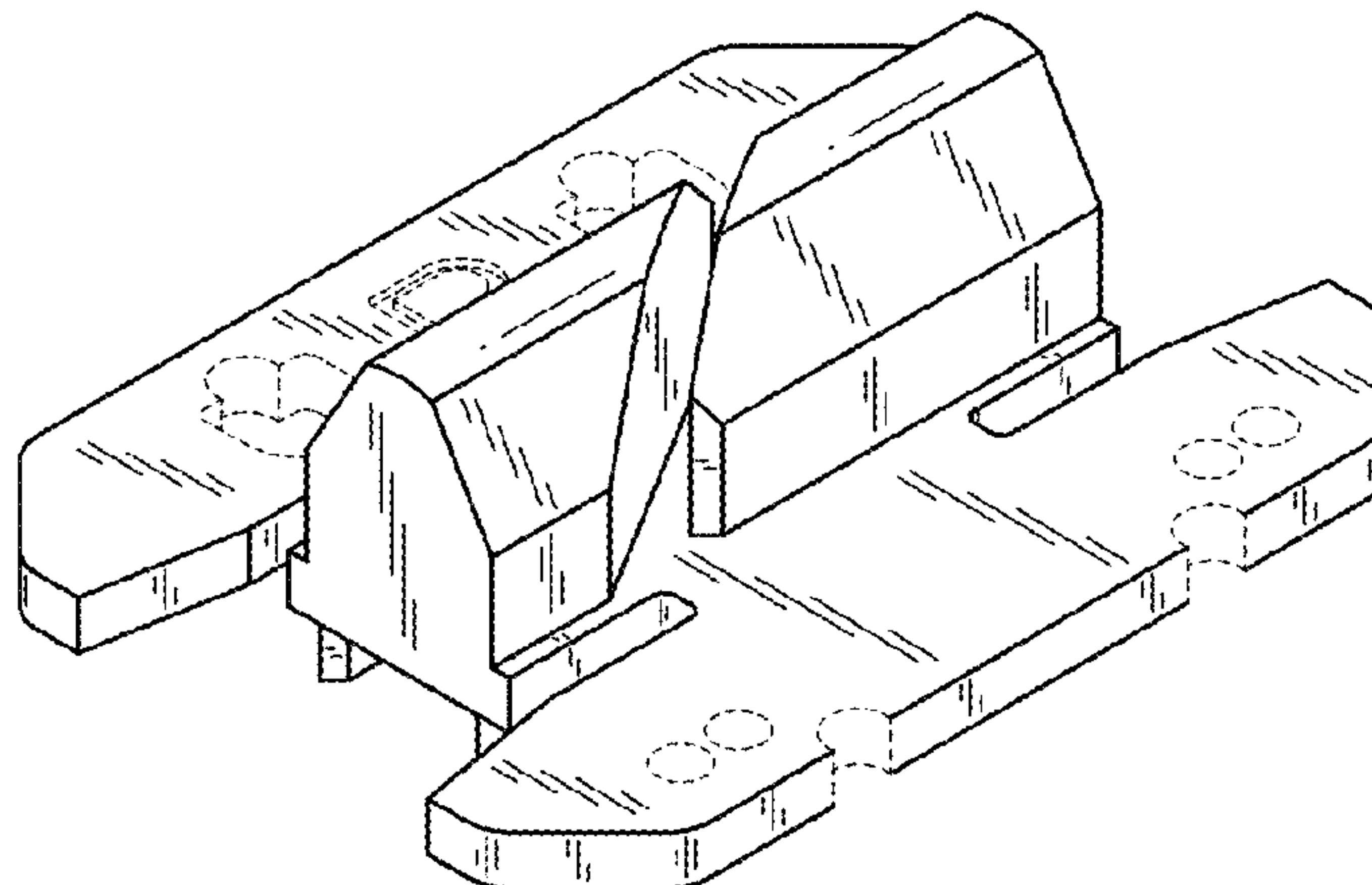

(56)

References Cited

2009/0320406 A1 12/2009 Dyer

U.S. PATENT DOCUMENTS

FOREIGN PATENT DOCUMENTS

6,931,799 B2 8/2005 Webb
D538,633 S * 3/2007 Ly Hau D8/363
7,784,233 B2 8/2010 Friedlich
2007/0107342 A1 5/2007 Friedlich
2009/0151255 A1 6/2009 Haak

DE 102012110658 5/2013
EP 0362034 4/1990

* cited by examiner

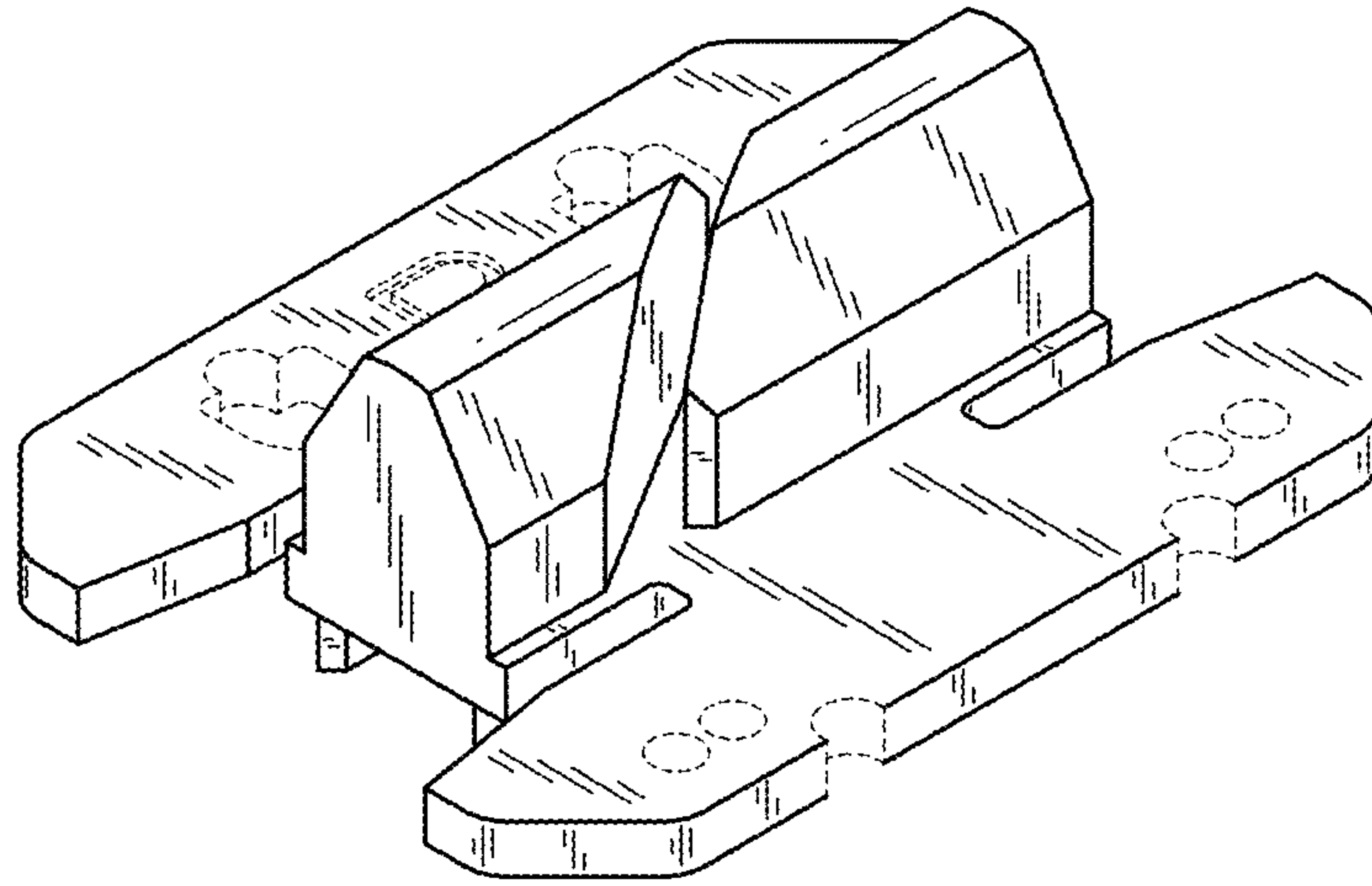

FIG. 1

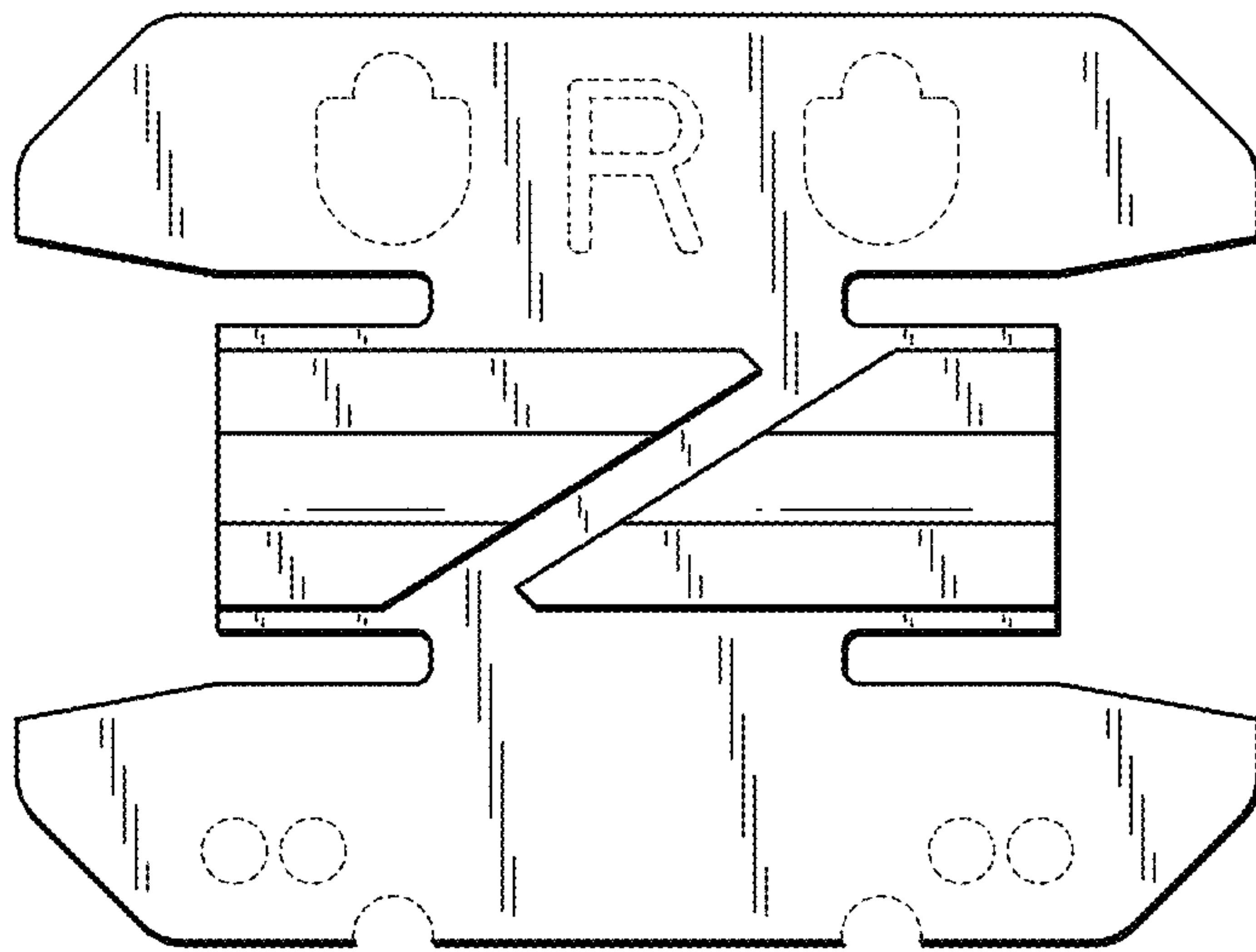

FIG. 2

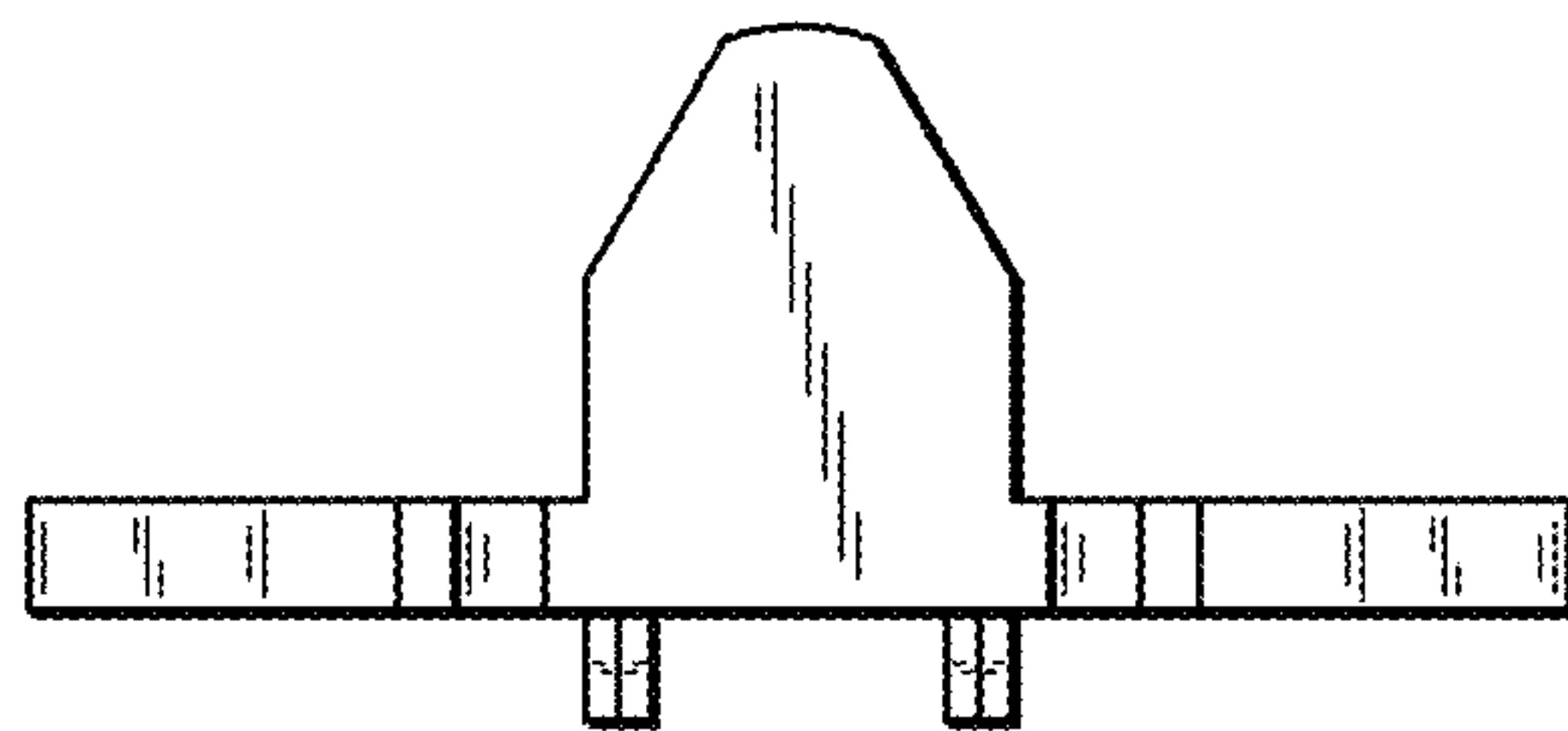

FIG. 3

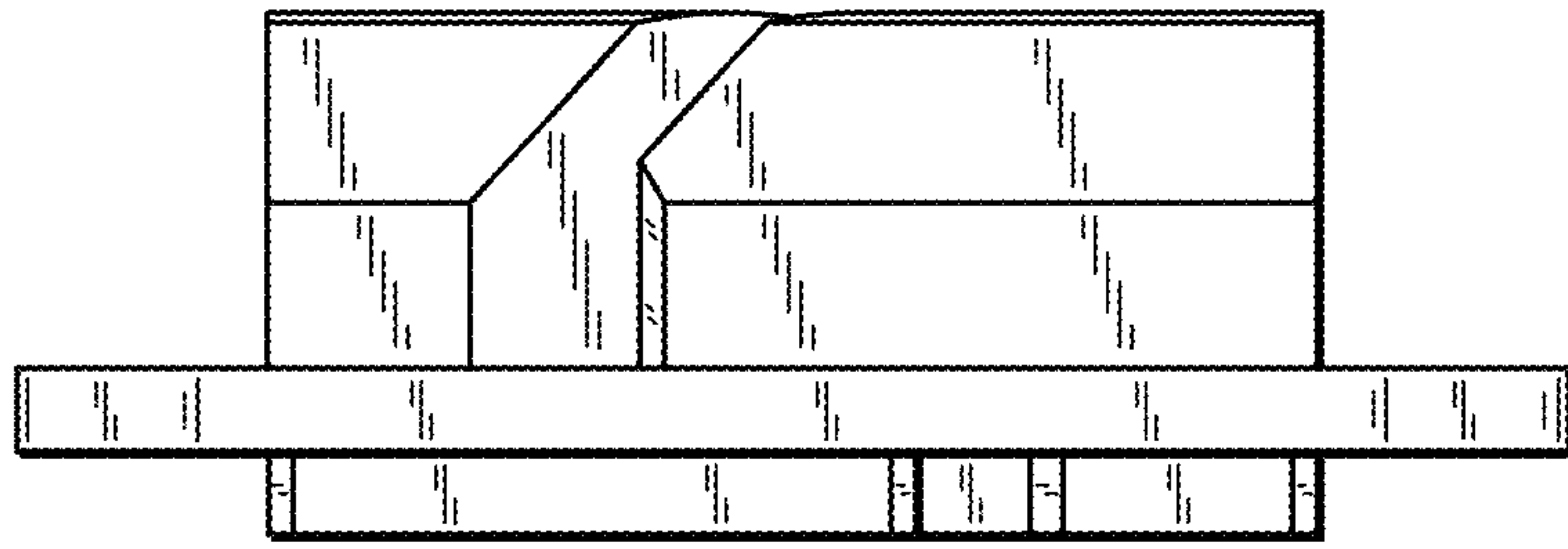

FIG. 4

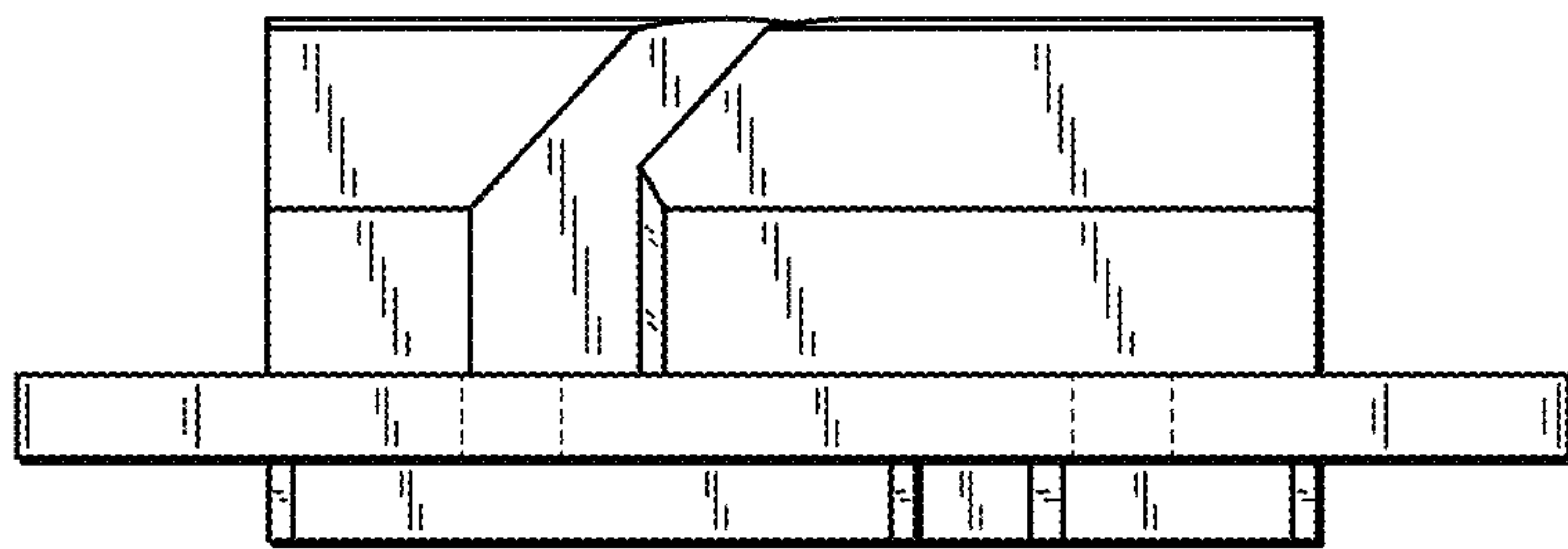

FIG. 5

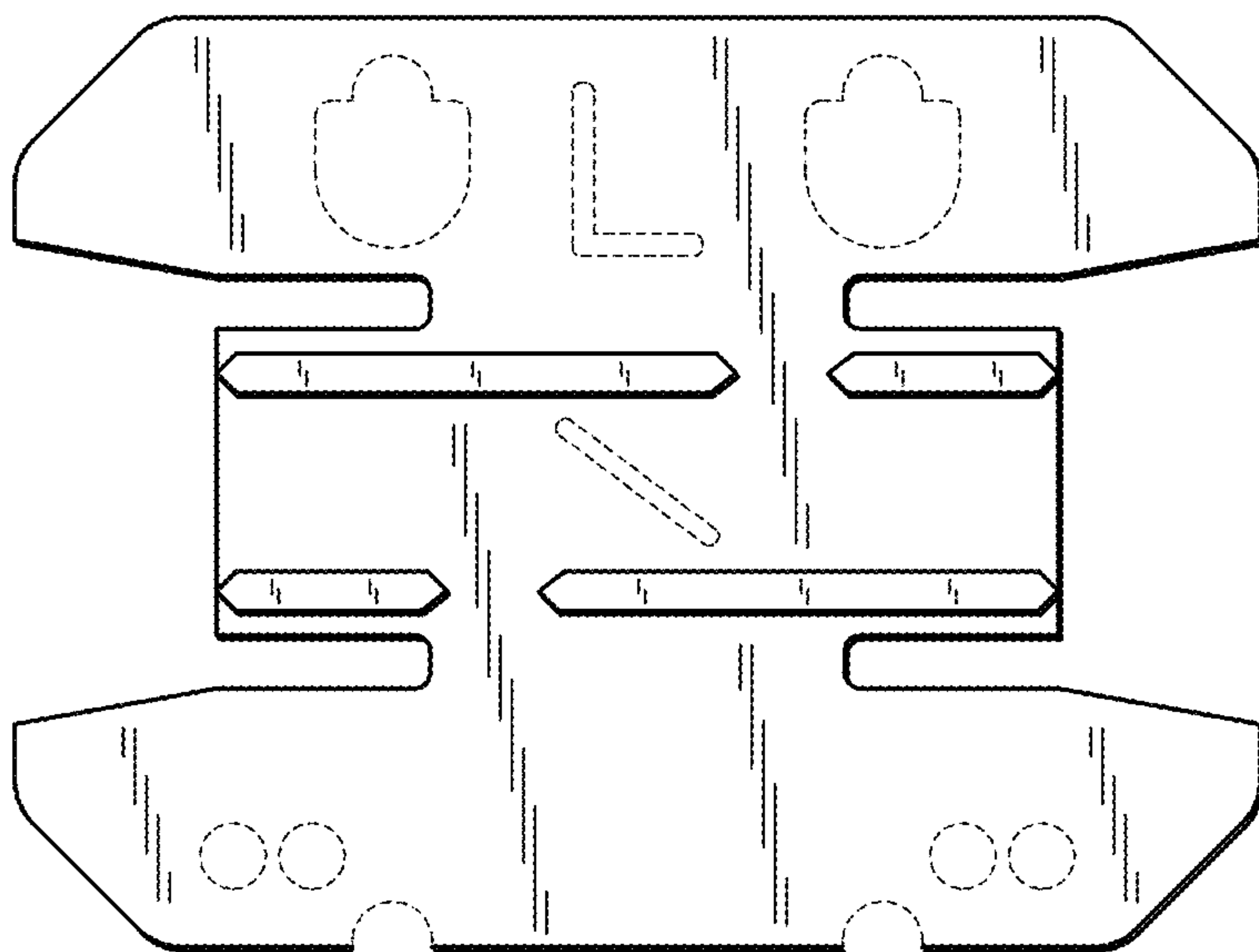

FIG. 6