



US00D770152S

(12) **United States Design Patent** (10) **Patent No.:** **US D770,152 S**  
**Fogg** (45) **Date of Patent:** **\*\* Nov. 1, 2016**

(54) **SHOE OUTSOLE**

(71) Applicant: **NIKE, Inc.**, Beaverton, OR (US)

(72) Inventor: **Peter M. Fogg**, Lake Oswego, OR (US)

(73) Assignee: **NIKE, Inc.**, Beaverton, OR (US)

(\*\*) Term: **15 Years**

(21) Appl. No.: **29/527,156**

(22) Filed: **May 15, 2015**

(51) **LOC (10) Cl.** ..... **02-04**

(52) **U.S. Cl.**

USPC ..... **D2/951**; D2/957

(58) **Field of Classification Search**

USPC ..... D2/902, 906, 908, 916, 918, 925,  
D2/946-962, 977; 36/3 B, 22 R, 24.5, 25 R,  
36/28, 32 R, 34 R, 59 C, 67 A, 103

CPC .... A43B 13/00; A43B 13/02; A43B 13/023;  
A43B 13/026; A43B 13/04; A43B 13/08;  
A43B 13/10; A43B 13/12; A43B 13/14;  
A43B 13/141; A43B 13/143; A43B 13/16;  
A43B 13/18; A43B 13/181; A43B 13/187;  
A43B 13/189; A43B 13/20; A43B 13/22;  
A43B 13/223; A43B 13/24; A43B 13/28;  
A43B 13/30; A43B 13/32; A43B 13/34;  
A43B 13/36

See application file for complete search history.

(56) **References Cited**

**U.S. PATENT DOCUMENTS**

D119,290 S	3/1940	Watanabe	
4,398,357 A *	8/1983	Batra	A43B 13/16 36/129
D317,974 S	7/1991	Austin	
5,201,125 A *	4/1993	Shorten	A43B 13/20 36/28
D352,157 S *	11/1994	Merceron	D2/957
5,440,826 A *	8/1995	Whatley	A43B 13/181 36/25 R

D365,437 S *	12/1995	Schaper	D2/946
D380,075 S	6/1997	Sell, Jr. et al.	
D385,093 S	10/1997	Cass	
D386,590 S *	11/1997	Cass	D2/946
D397,546 S	9/1998	Merceron	
D470,999 S	3/2003	Schroeder et al.	
D485,673 S *	1/2004	Smith	D2/946
D495,478 S	9/2004	McClaskie	
D513,112 S *	12/2005	Le	D2/947
D529,266 S	10/2006	Le	
D530,494 S	10/2006	Holmes	
D584,491 S	1/2009	Matis	
D589,692 S	4/2009	McClaskie	
7,556,846 B2 *	7/2009	Dojan	A43B 13/20 36/141
D659,967 S	5/2012	Miner	

(Continued)

**OTHER PUBLICATIONS**

Nike Footwear Catalog, 2000 Fall Men's and Women's Footwear (blue cover), p. 22, published Nov. 1999, Nike, Inc., USA.

(Continued)

*Primary Examiner* — T. Chase Nelson

(74) *Attorney, Agent, or Firm* — Banner & Witcoff, Ltd.

(57) **CLAIM**

The ornamental design for a shoe outsole, as shown and described.

**DESCRIPTION**

FIG. 1 is a front perspective view of a shoe outsole showing my new design;

FIG. 2 is a bottom view thereof; and,

FIG. 3 is a rear perspective view thereof.

The broken lines immediately adjacent to the shaded area represent unclaimed boundaries of the design. The unshaded regions within or adjacent to the shaded area form no part of the claimed design. The broken lines showing the remainder of the shoe are for environmental purposes only and form no part of the claimed design.

**1 Claim, 3 Drawing Sheets**

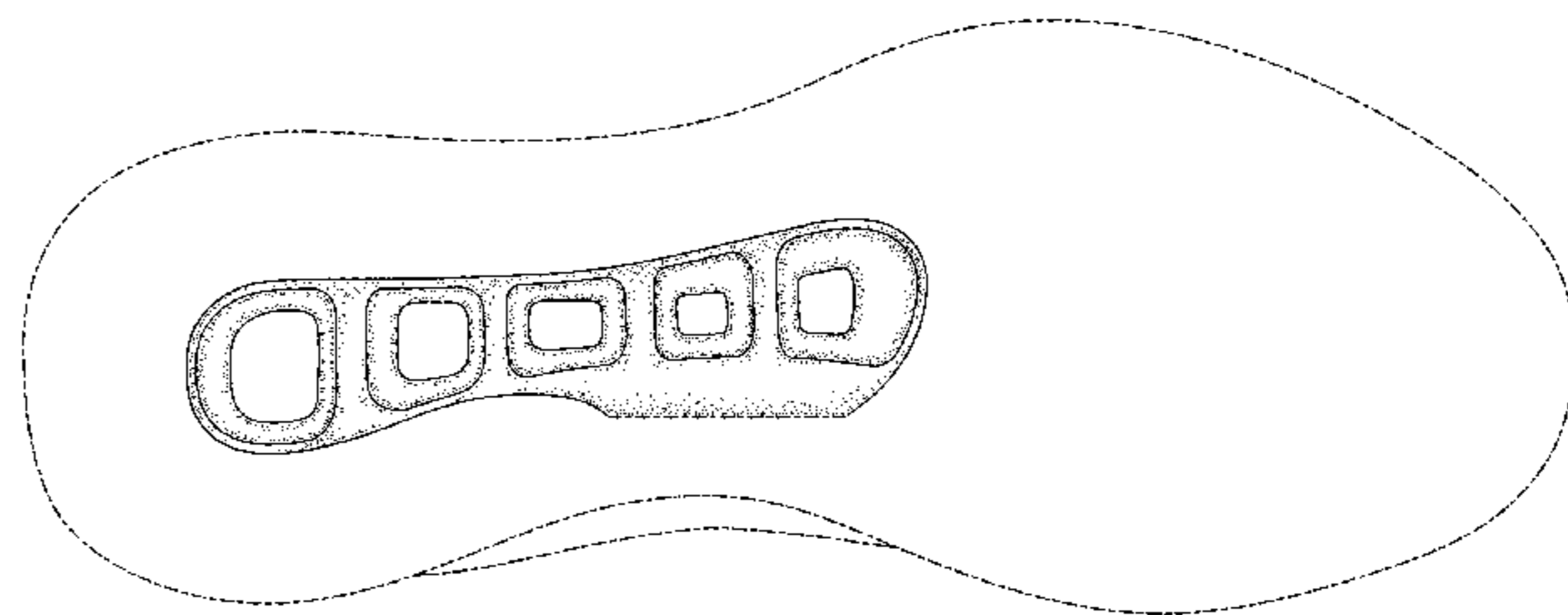
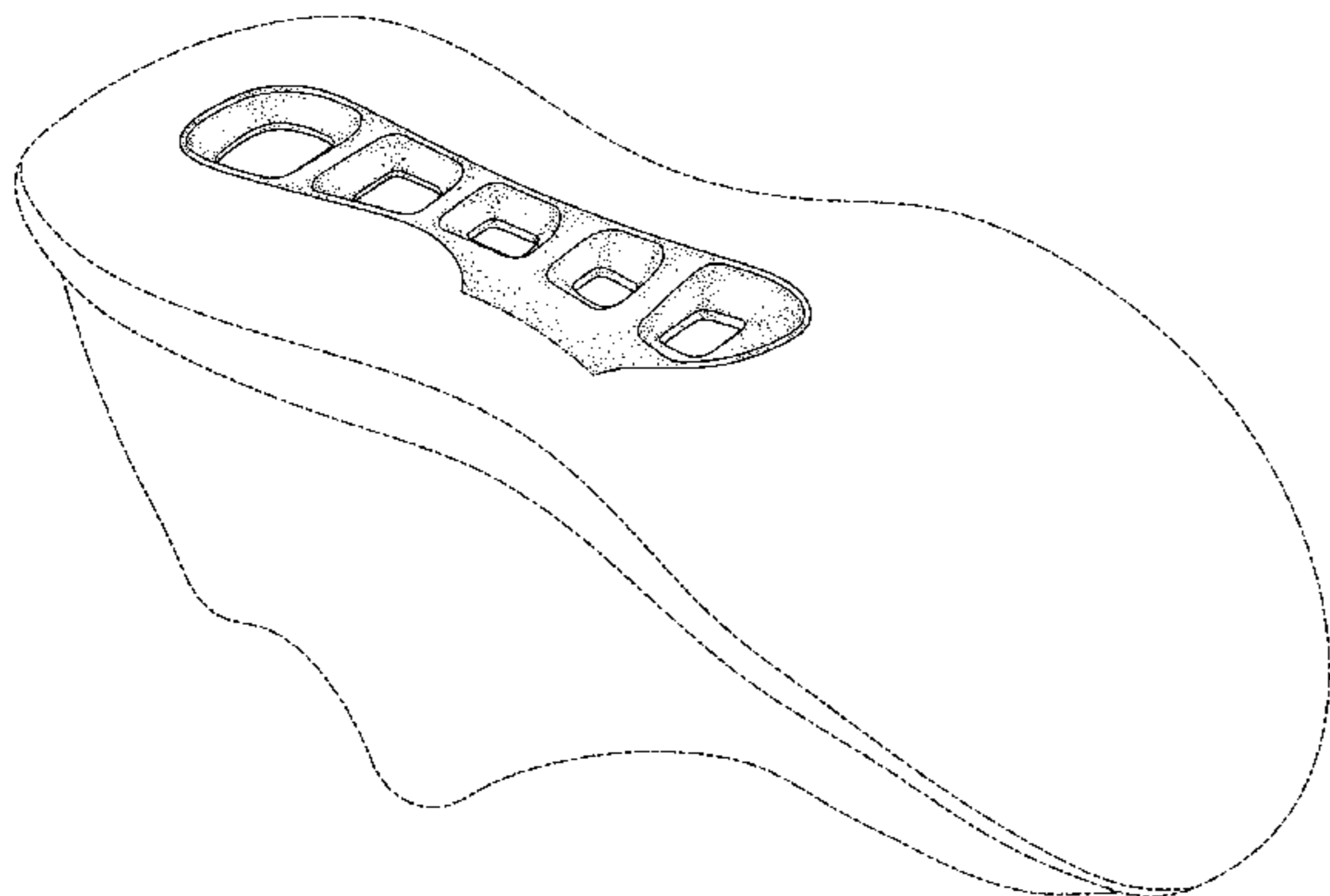

(56)

**References Cited**

U.S. PATENT DOCUMENTS

D660,567 S \* 5/2012 Borel ..... D2/947  
 D669,254 S \* 10/2012 Vestuti ..... D2/947  
 D677,451 S \* 3/2013 Amphyon ..... D2/947  
 D680,726 S 4/2013 Propet  
 8,572,867 B2 \* 11/2013 Parker ..... A43B 13/14  
 36/153  
 D727,002 S 4/2015 Sassi  
 D728,205 S \* 5/2015 Weddle ..... D2/906  
 D733,411 S \* 7/2015 Lonigan ..... D2/947  
 D733,412 S \* 7/2015 Lonigan ..... D2/947  
 D733,413 S \* 7/2015 Joseph ..... D2/947  
 D734,006 S \* 7/2015 Portzline ..... D2/947  
 9,125,453 B2 \* 9/2015 Keating ..... A43B 7/144  
 D754,956 S \* 5/2016 McCourt ..... D2/947  
 2008/0201982 A1 \* 8/2008 Aveni ..... A43B 13/20  
 36/29

2010/0212185 A1\* 8/2010 Cooper ..... A43B 1/0072  
 36/12  
 2013/0160329 A1\* 6/2013 Peyton ..... A43B 5/06  
 36/105  
 2014/0283413 A1\* 9/2014 Christensen ..... A43B 3/0057  
 36/102

OTHER PUBLICATIONS

Nike Footwear Catalog, 2003 Fall Men's and Women's Footwear, p. 29, published Nov. 2002, Nike, Inc., USA.  
 Nike Footwear Catalog, 2005 Fall Footwear, p. 120, published Nov. 2004, Nike, Inc., USA.  
 Nike Footwear Catalog, 2007 Fall Footwear, p. 164, published Nov. 2006, Nike, Inc., USA.  
 Nike Footwear Catalog, 2015 Summer Men's Performance Footwear, p. 11, published Aug. 1, 2014, Nike, Inc., USA.

\* cited by examiner

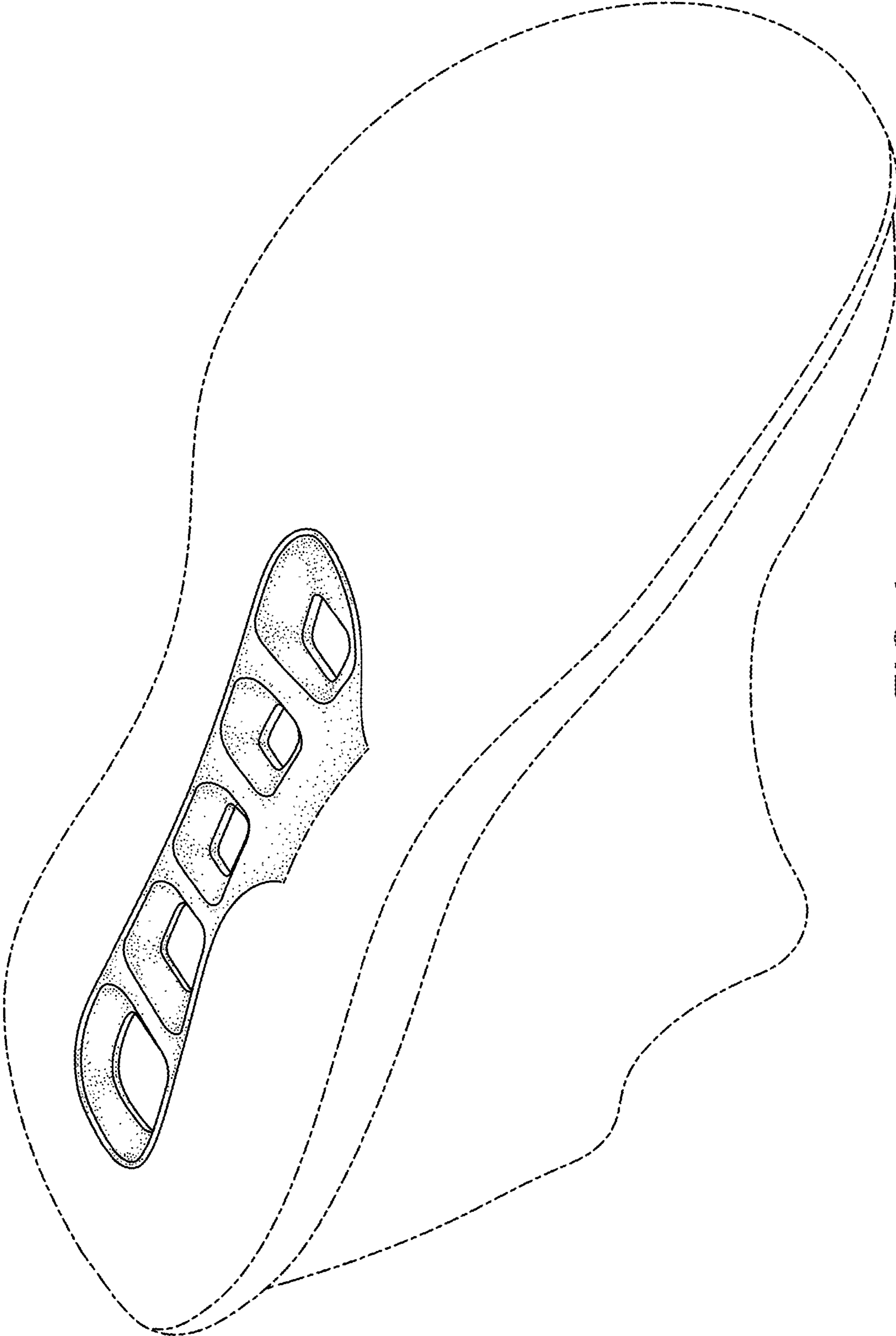

FIG.1

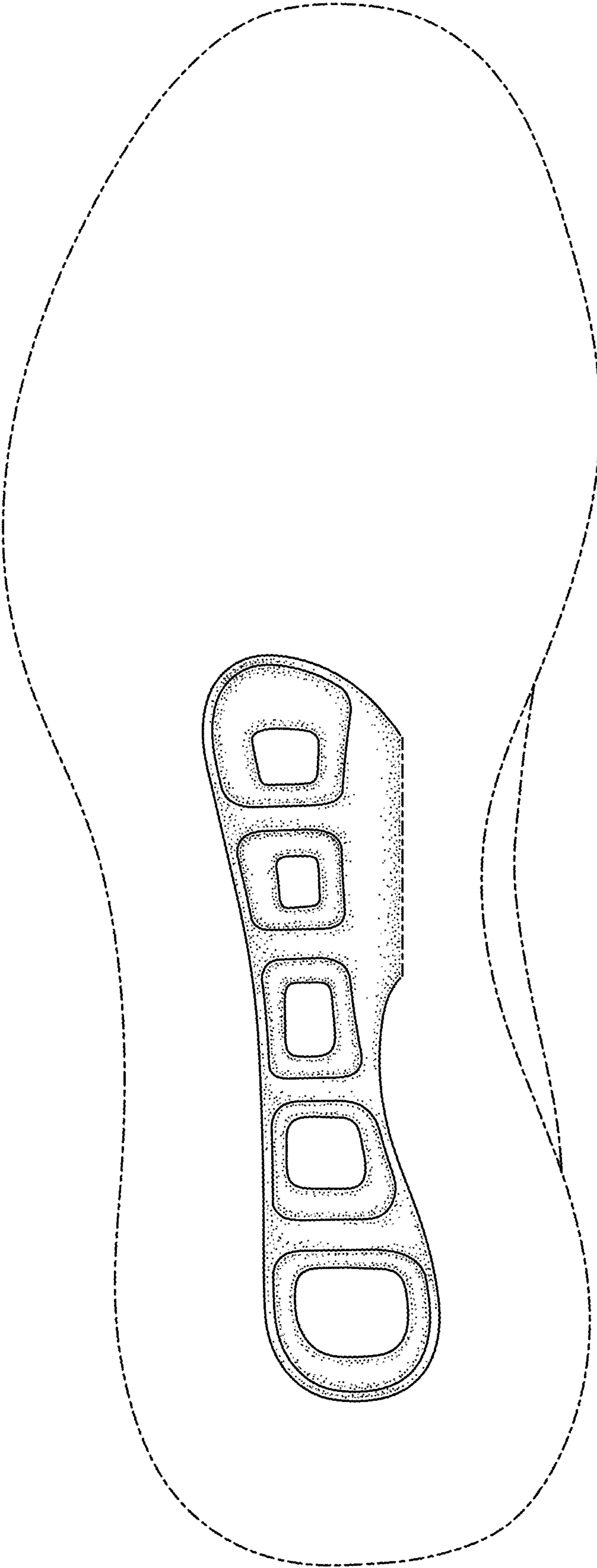

FIG. 2

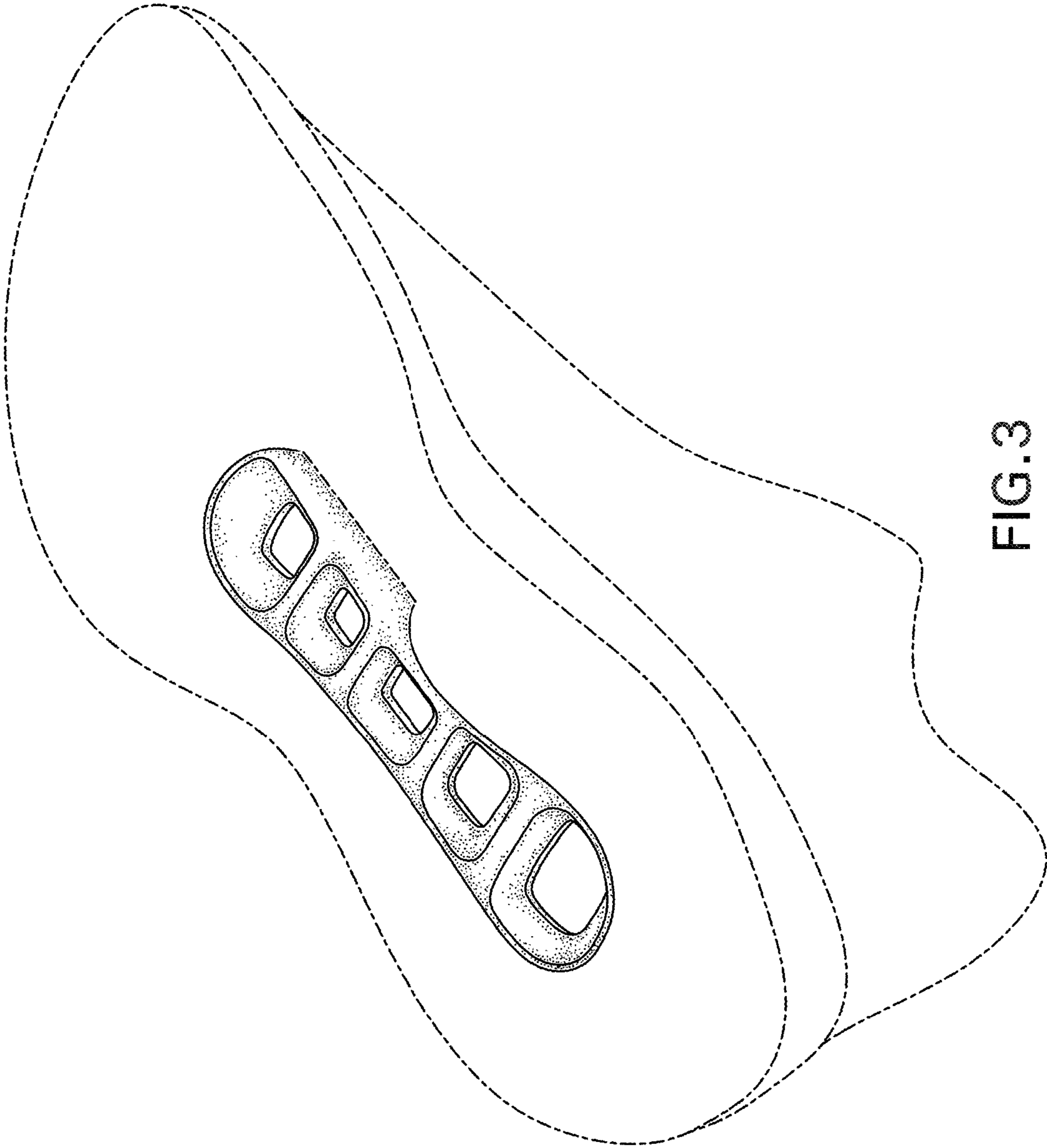

FIG.3