



US00D770127S

(12) **United States Design Patent** (10) **Patent No.:** **US D770,127 S**
Schneider (45) **Date of Patent:** **** Nov. 1, 2016**

(54) **SHIRT WITH SLEEVES**

(71) Applicant: **NIKE, Inc.**, Beaverton, OR (US)

(72) Inventor: **Johanna Schneider**, Portland, OR (US)

(73) Assignee: **NIKE, Inc.**, Beaverton, OR (US)

(**) Term: **15 Years**

(21) Appl. No.: **29/541,711**

(22) Filed: **Oct. 7, 2015**

(51) **LOC (10) Cl.** **02-01**

(52) **U.S. Cl.**
USPC **D2/717**

(58) **Field of Classification Search**

USPC D2/717-720, 724-727, 823-839, 858

CPC A41D 3/005; A41D 3/02; A41D 3/04;
A41D 3/08; A41D 1/04; A41D 1/18

See application file for complete search history.

(56) **References Cited**

U.S. PATENT DOCUMENTS

D59,571 S *	11/1921	West	D2/827
D328,666 S *	8/1992	Buchanan	D2/836
D335,205 S *	5/1993	Aubuchon	D2/743
D526,763 S *	8/2006	Tanner	D2/717
D624,278 S *	9/2010	Smith	D2/717
D714,028 S *	9/2014	Borovicka	D2/831
D714,524 S *	10/2014	Borovicka	D2/825
D714,527 S *	10/2014	Borovicka	D2/839
D734,593 S *	7/2015	Borovicka	D2/831
D744,724 S *	12/2015	Borovicka	D2/828

OTHER PUBLICATIONS

Eco MicroModal Fine Jersey Short Dolman Sleeve Pocket Tee Shirt, posted at allusaclothing.com, earliest date available May 5, 2013, [online], acquired on May 23, 2016. Available from Internet, <URL: <http://www.allusaclothing.com/Dolman-Sleeve-Pocket-Tee-Shirt-p/111mm3.htm>>.*

* cited by examiner

Primary Examiner — Manpreet Matharu

Assistant Examiner — Aula Soroush

(74) *Attorney, Agent, or Firm* — Shook, Hardy & Bacon L.L.P.

(57) **CLAIM**

The ornamental design for a shirt with sleeves, as shown and described.

DESCRIPTION

FIG. 1 is a right front perspective view of a shirt with sleeves according to the present design;

FIG. 2 is a front view thereof;

FIG. 3 is a back side view thereof;

FIG. 4 is a right side elevation view thereof; and,

FIG. 5 is a top plan view thereof.

The evenly spaced broken lines shown in the drawings are directed to environment, are for informational purposes only, and form no part of the claimed design.

The surface shading on the claimed portion is provided only to indicate the character and/or any contour or curvature of the surfaces. They do not indicate color, texture, markings that actually exist thereon, indicia, graphic representations, surface treatment, or any other ornamentation applied to the article.

1 Claim, 4 Drawing Sheets

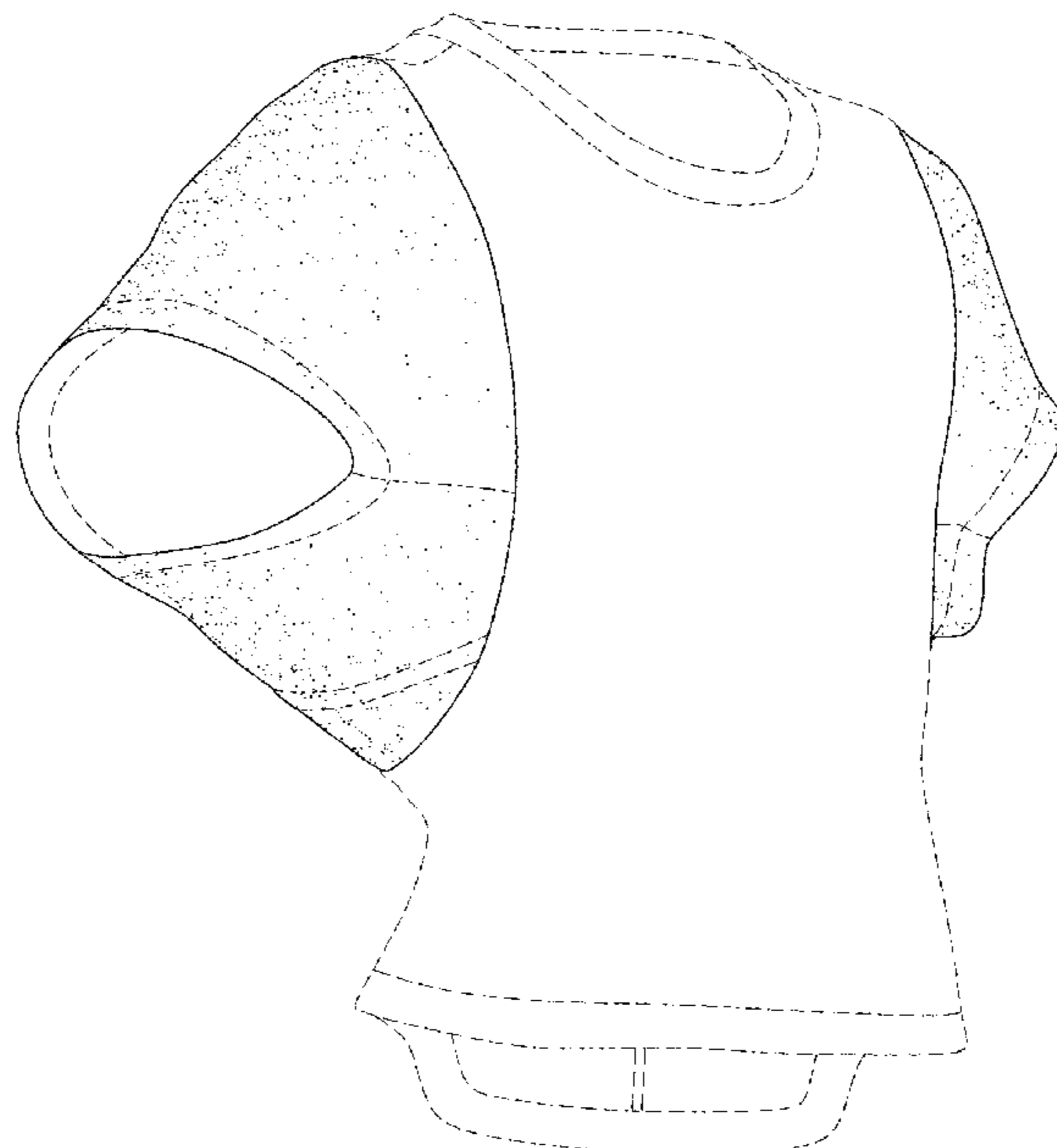

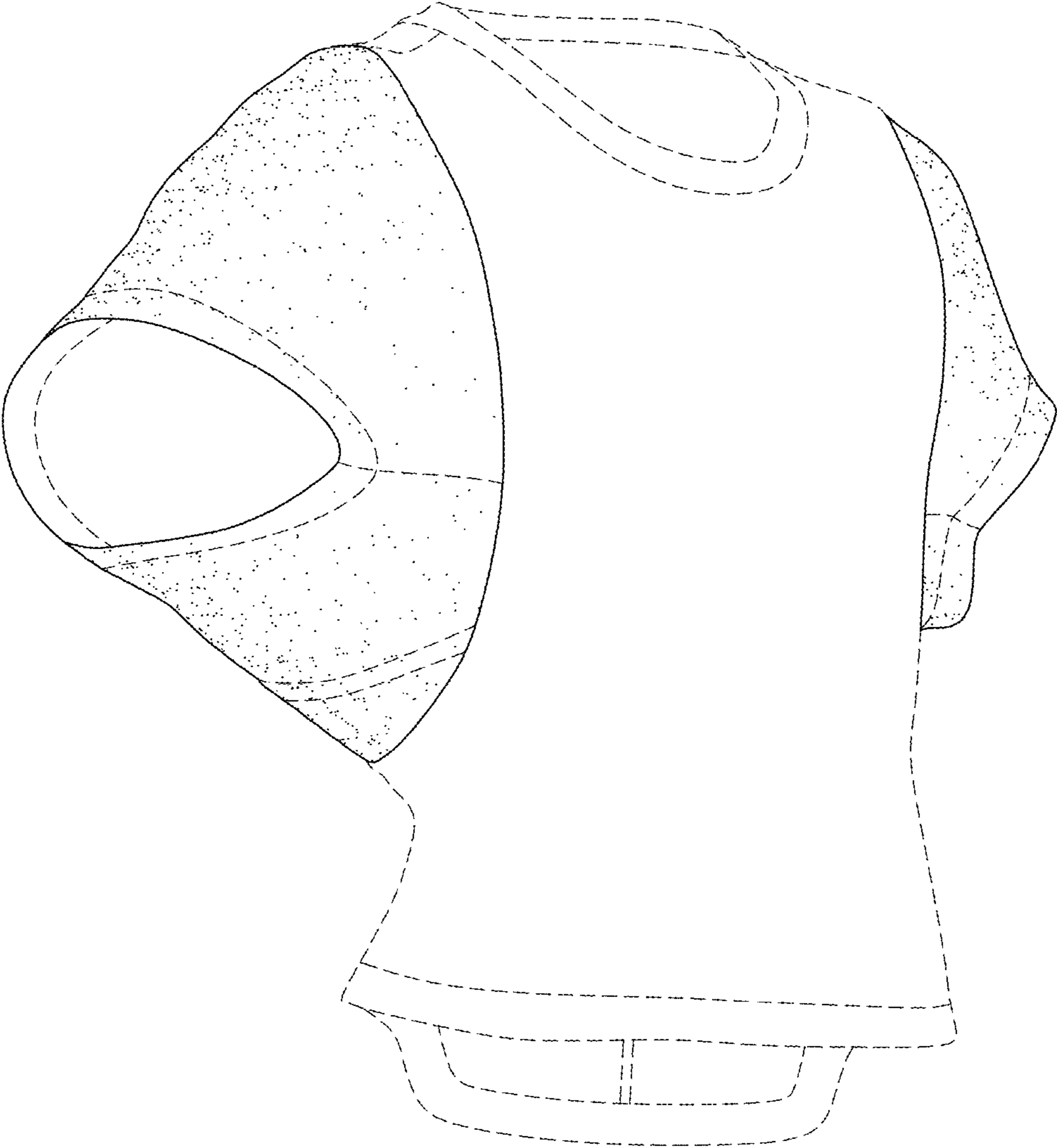

FIG. 1

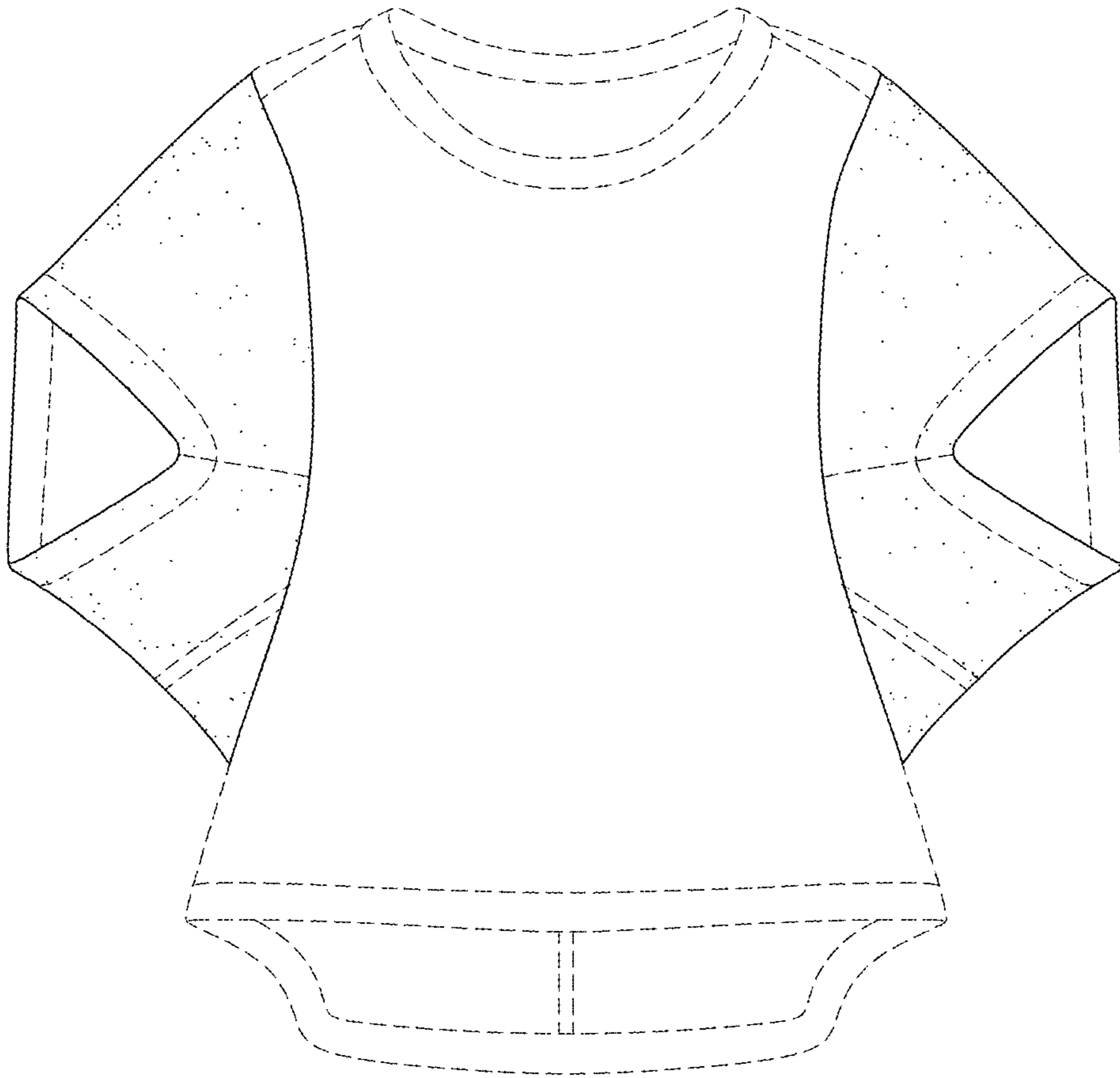

FIG. 2

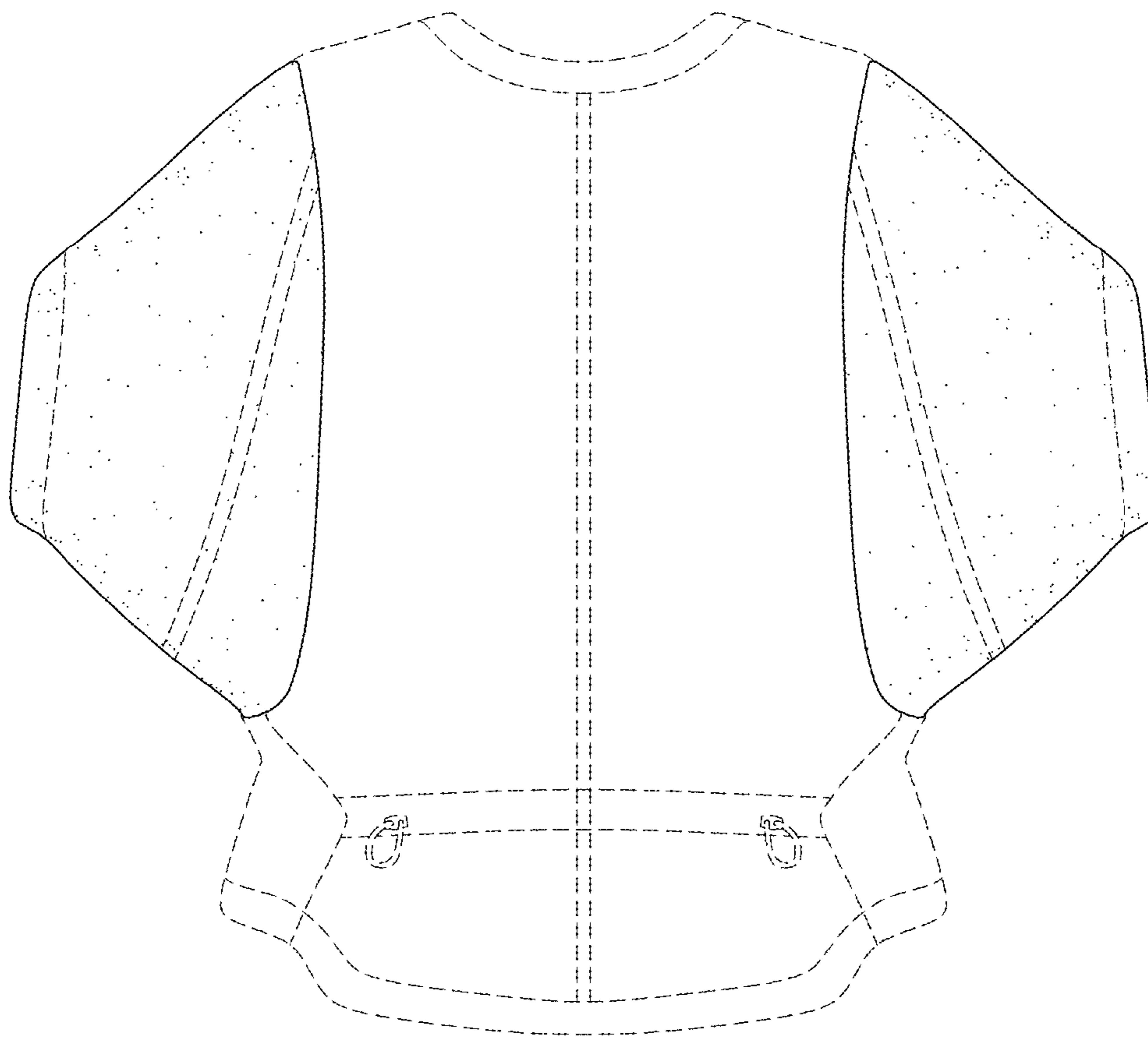

FIG. 3

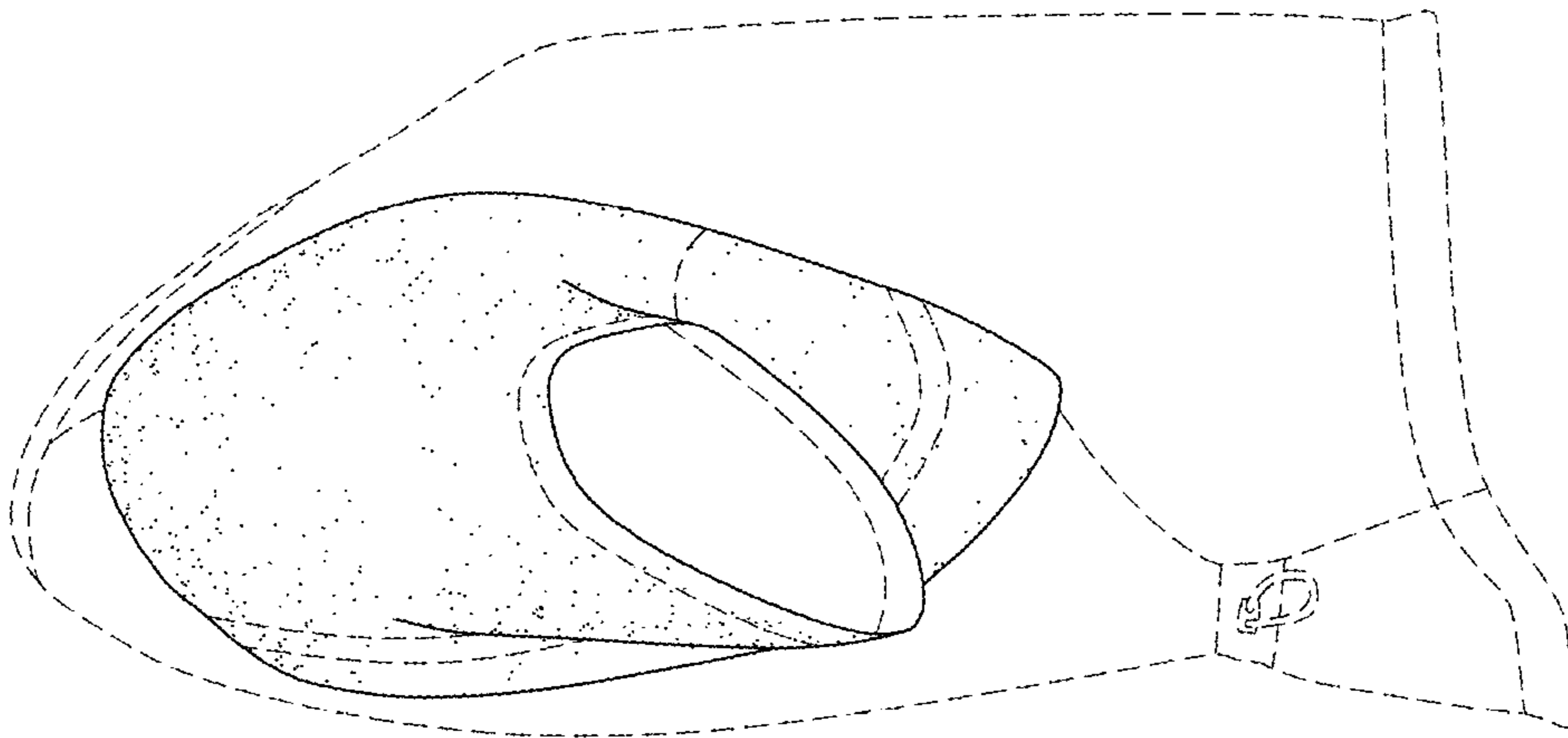

FIG. 4

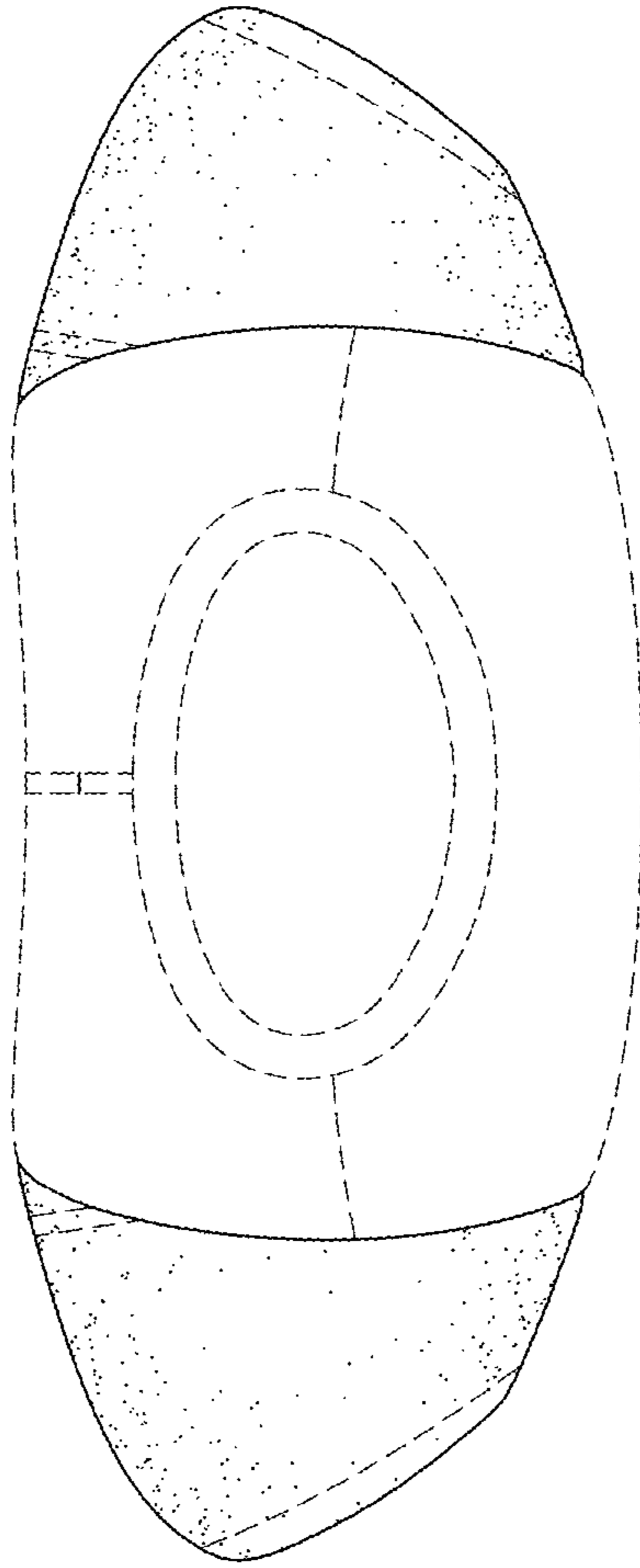

FIG. 5