



US00D770059S

(12) **United States Design Patent** (10) **Patent No.:** **US D770,059 S**
Anderson et al. (45) **Date of Patent:** **** Oct. 25, 2016**

(54) **ENCLOSURE DOORS**

OTHER PUBLICATIONS

(71) Applicant: **Suncast Technologies, LLC**, Palm Beach Gardens, FL (US)

<https://www.suncast.com/sheds-storage/sheds/322-cu-ft-covingtonm-storage-shed.html>—Published Dec. 5, 2015.*

(72) Inventors: **Torrence Anderson**, Overland Park, KS (US); **Michael Thuma**, La Grange, IL (US); **Gary Fischer**, Poplar Grove, IL (US); **Michael R. Vogler**, Oswego, IL (US)

* cited by examiner

Primary Examiner — Manpreet Matharu

Assistant Examiner — Mojtaba Tehrani

(73) Assignee: **Suncast Technologies, LLC**, Palm Beach Gardens, FL (US)

(74) *Attorney, Agent, or Firm* — McHale & Slavin, P.A.

(**) Term: **14 Years**

(57) **CLAIM**

(21) Appl. No.: **29/517,582**

The ornamental design for enclosure doors, as shown and described.

(22) Filed: **Feb. 13, 2015**

(51) **LOC (10) Cl.** **25-02**

(52) **U.S. Cl.**
USPC **D25/48.3; D25/33**

DESCRIPTION

(58) **Field of Classification Search**
USPC D25/48.3, 48.4, 48.5, 48.6, 48.7, 48.8, D25/33
CPC E06B 3/485; E06B 2003/7044; E06B 3/4636; E06B 3/72; E06B 3/78; E06B 1/04; E06B 5/00
See application file for complete search history.

FIG. 1 is a top right isometric view of the enclosure doors showing our new design;
FIG. 2 is a front view thereof;
FIG. 3 is a left side view thereof;
FIG. 4 is a right side view thereof;
FIG. 5 is a rear view thereof; and,
FIG. 6 is a top view thereof.

The portions of the enclosure doors illustrated in broken lines form no part of the claimed subject matter.

(56) **References Cited**

U.S. PATENT DOCUMENTS

D639,452 S	*	6/2011	Kopp	D25/33
D666,738 S	*	9/2012	McKimmy	D25/33
D691,736 S	*	10/2013	Thuma	D25/33
D699,372 S	*	2/2014	Donnelly	D25/33

1 Claim, 6 Drawing Sheets

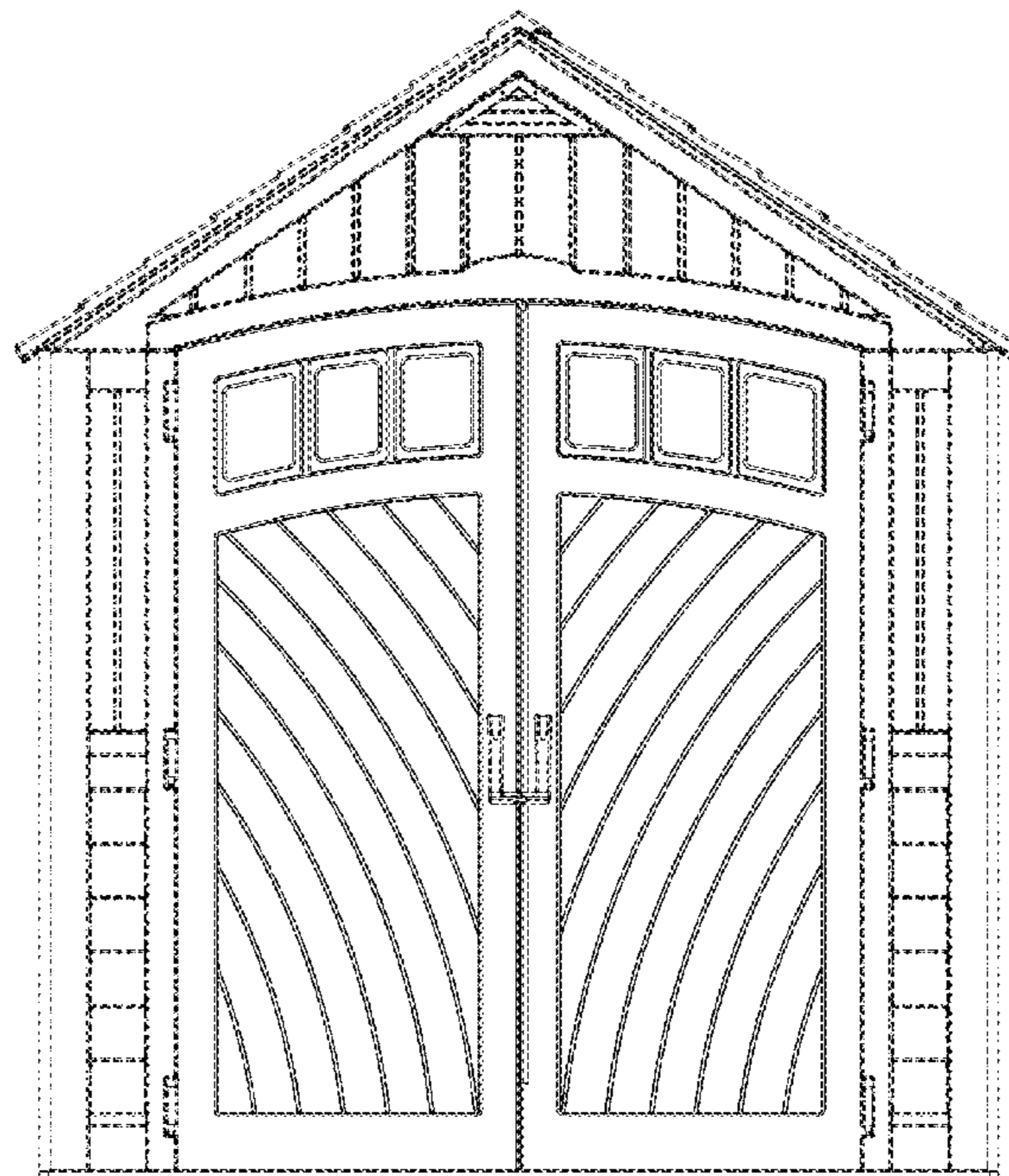

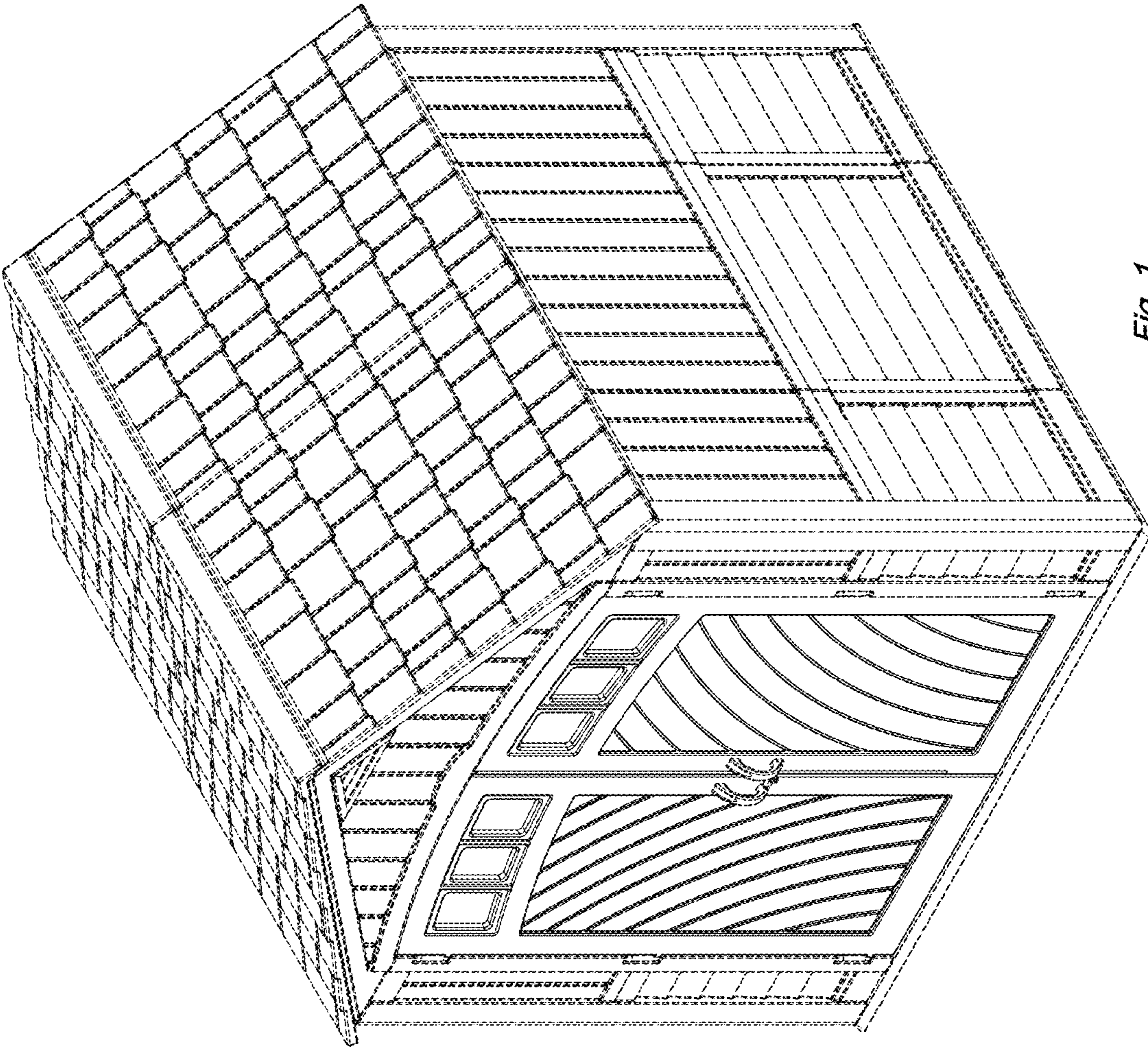

Fig. 1

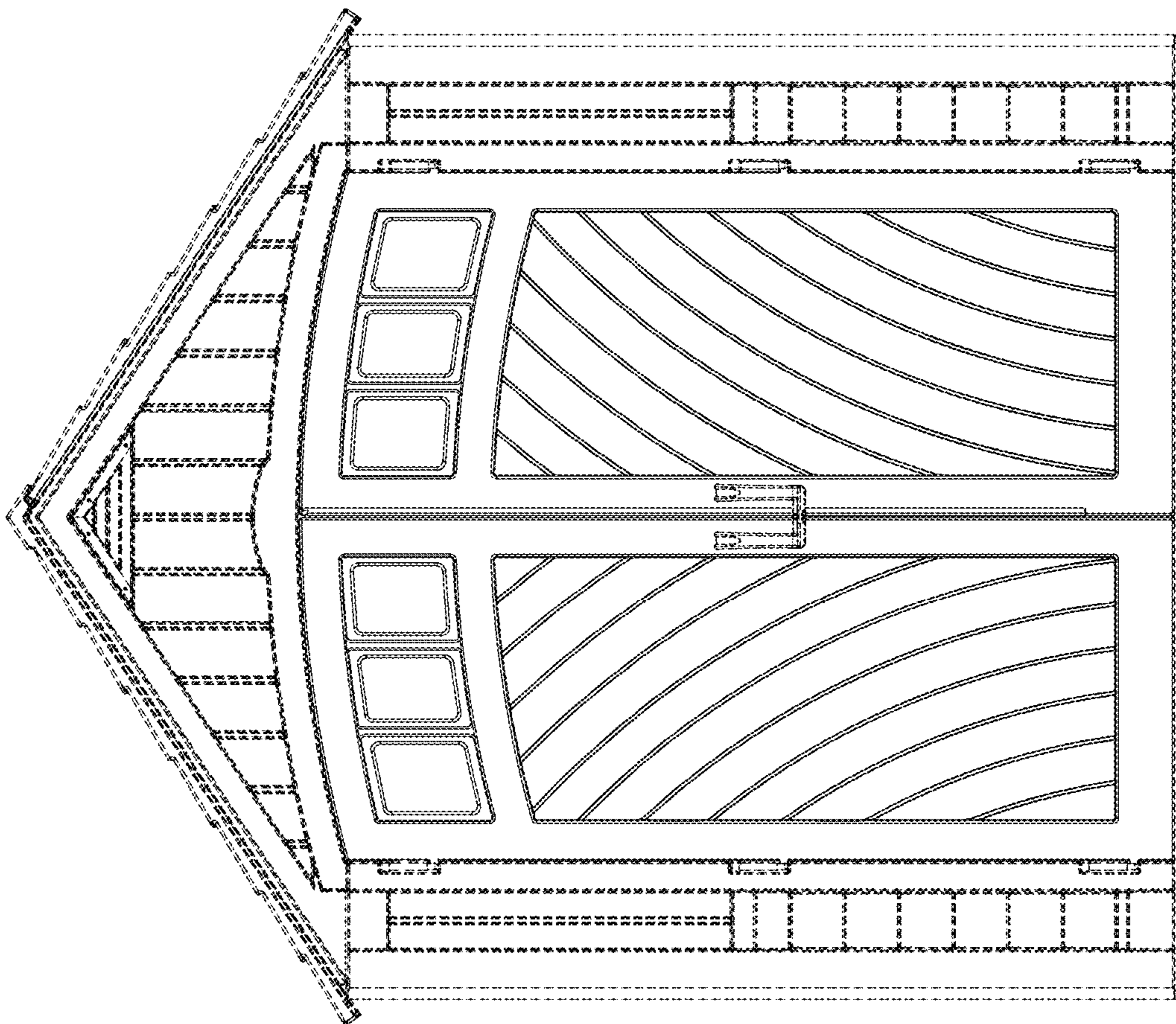

Fig. 2

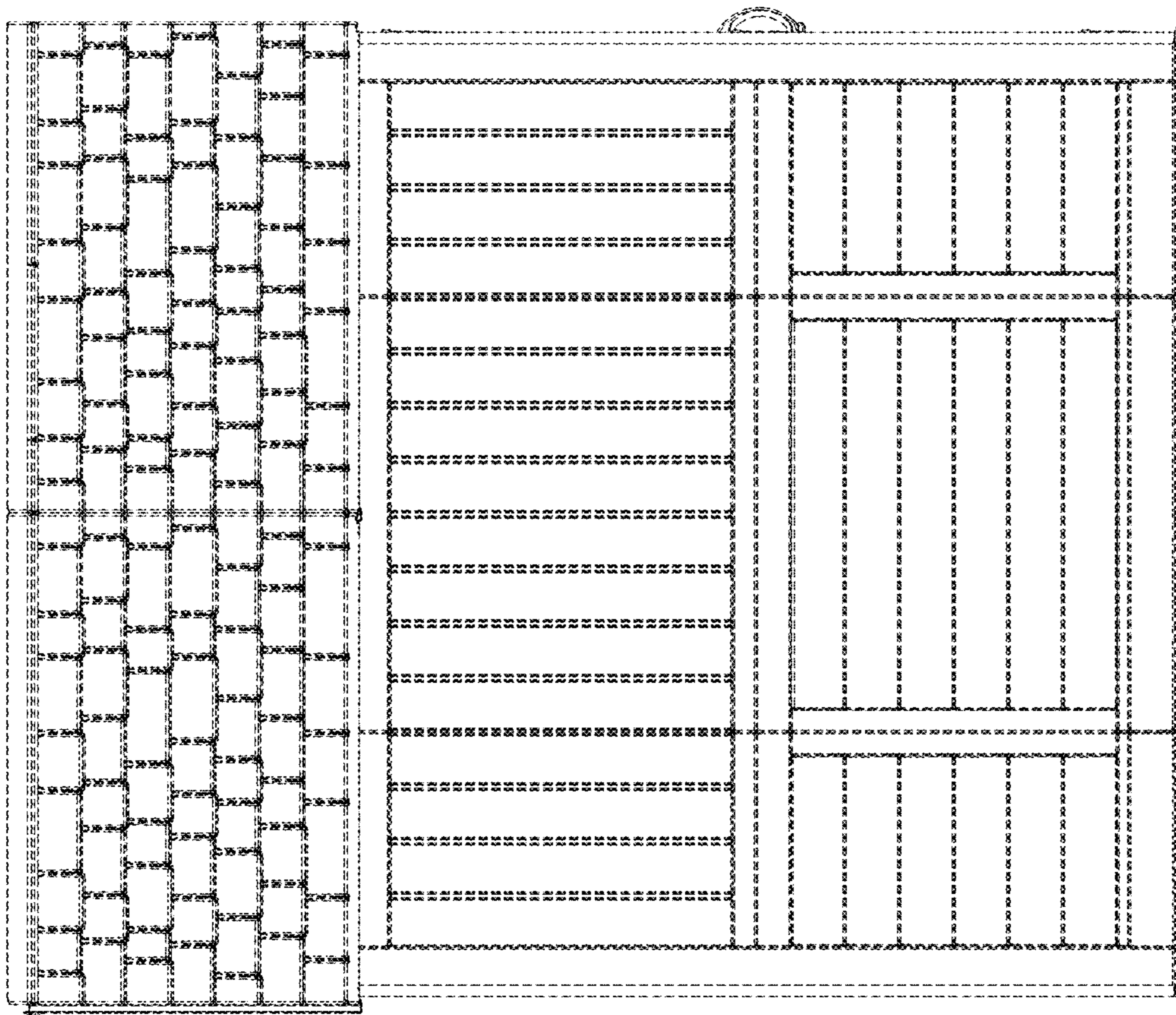

Fig. 3

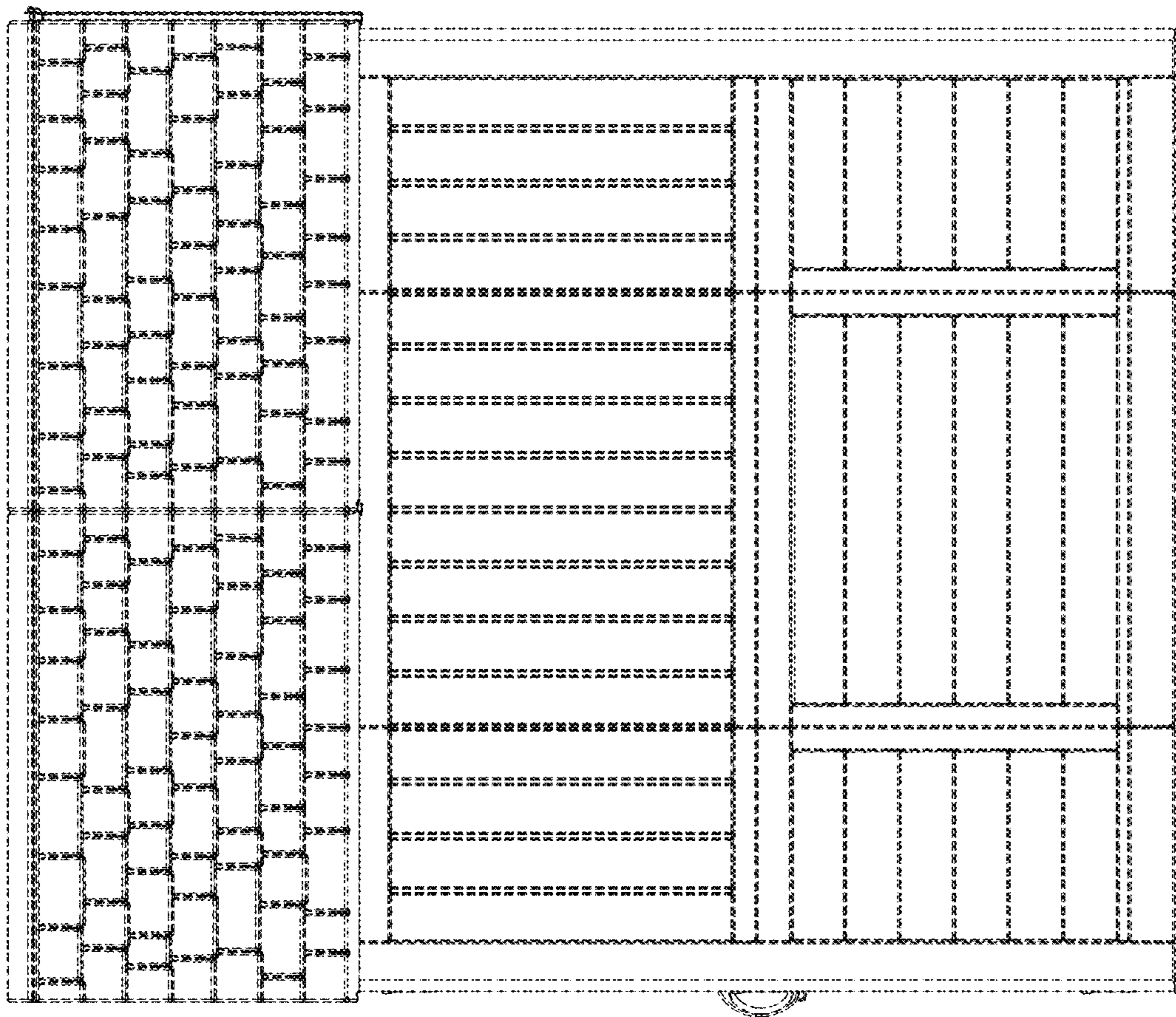

Fig. 4

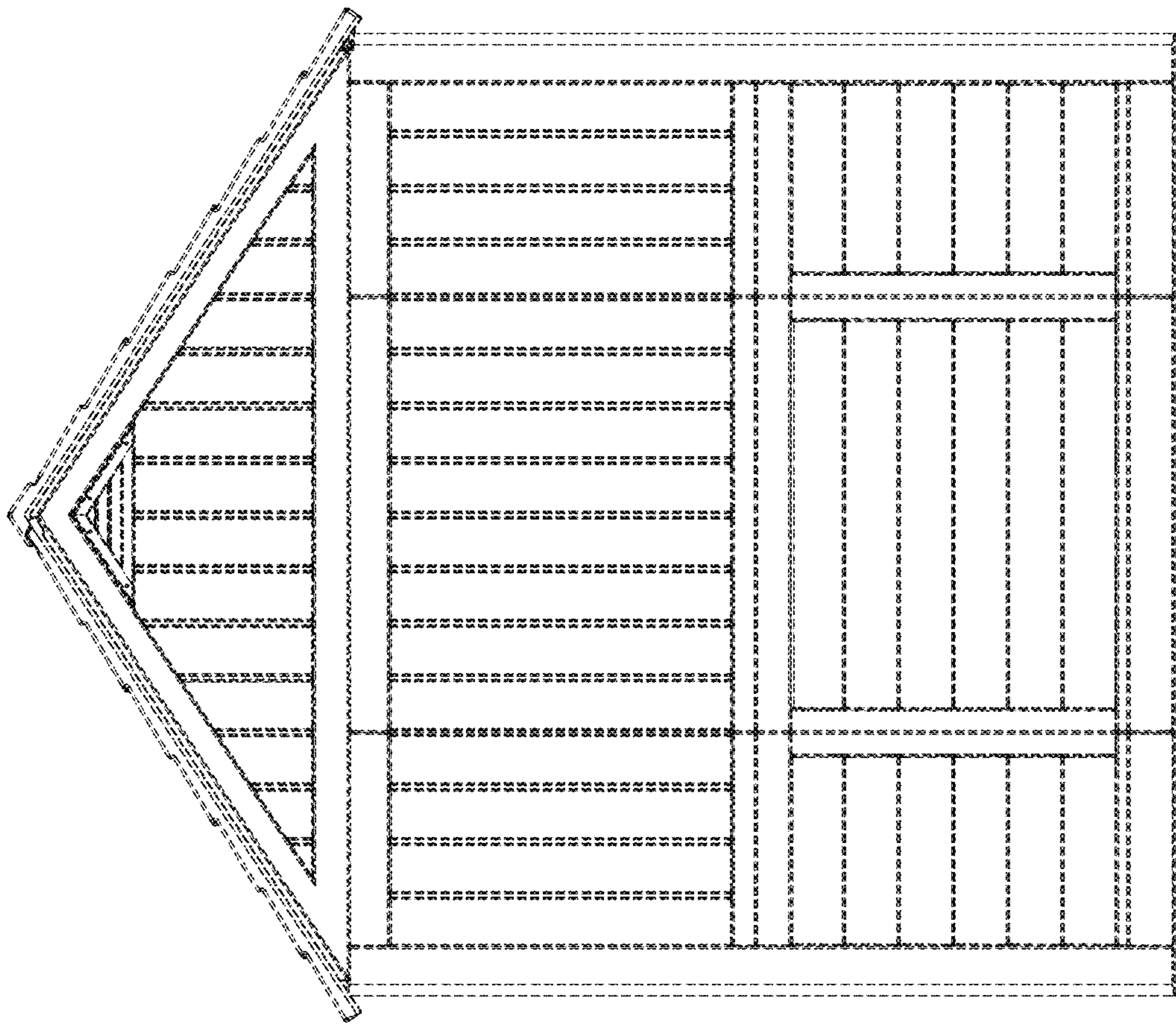

Fig. 5

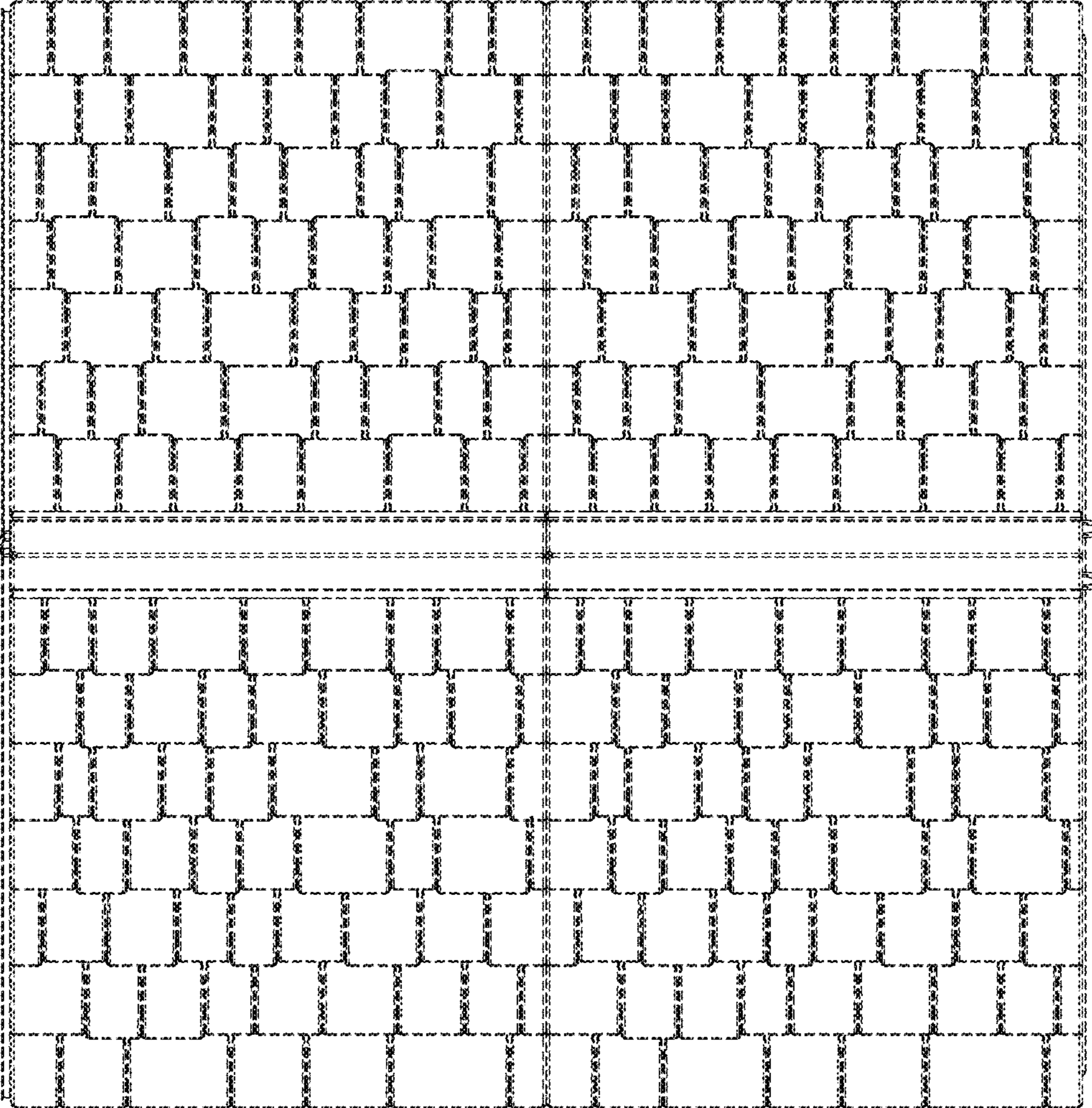

Fig. 6