



US00D770039S

(12) **United States Design Patent** (10) **Patent No.:** **US D770,039 S**
Rubio (45) **Date of Patent:** **** Oct. 25, 2016**

(54) **FEMININE HYGIENE PAD**
(71) Applicant: **Ilse Rubio**, Los Angeles, CA (US)
(72) Inventor: **Ilse Rubio**, Los Angeles, CA (US)
(**) Term: **14 Years**
(21) Appl. No.: **29/463,493**
(22) Filed: **Dec. 14, 2013**

Related U.S. Application Data

(63) Continuation-in-part of application No. 12/803,334, filed on Jun. 24, 2010.
(51) **LOC (10) Cl.** **24-04**
(52) **U.S. Cl.**
USPC **D24/125**
(58) **Field of Classification Search**
USPC D24/124-125; 604/385.07, 358, 363, 604/364, 368-375, 385.01, 385.03, 385.14, 604/385.23, 387, 390; D5/4, 26, 28, 46, 53, D5/55-63, 99
See application file for complete search history.

References Cited

U.S. PATENT DOCUMENTS

D104,045 S * 4/1937 Perona D6/502
D117,835 S * 11/1939 Meyer D5/59
D464,430 S * 10/2002 Bernard D24/125
D471,275 S * 3/2003 Persson et al. D24/125
D542,412 S * 5/2007 Gubernick et al. D24/125
D551,342 S * 9/2007 Kelly D24/124
D583,568 S * 12/2008 Sordi D5/28
D584,401 S * 1/2009 Francoeur D24/124
D589,608 S * 3/2009 Bissah et al. D24/124

D589,609 S * 3/2009 Bissah et al. D24/124
D594,978 S * 6/2009 Cauwood et al. D24/124
D601,245 S * 9/2009 Cauwood et al. D24/124
D614,766 S * 4/2010 Hernandez D24/125
D635,251 S * 3/2011 Rubio D24/125
D653,039 S * 1/2012 Mullins D5/28
D715,922 S * 10/2014 Paques et al. D24/125
8,993,832 B2 * 3/2015 Kuroda et al. 604/380

* cited by examiner

Primary Examiner — T. Chase Nelson
Assistant Examiner — Michelle E Wilson
(74) *Attorney, Agent, or Firm* — Ilse Rubio

(57) **CLAIM**

The ornamental design for a feminine hygiene pad, as shown and described.

DESCRIPTION

FIG. 1 is a front perspective view of a feminine hygiene pad showing my new design;
FIG. 2 is a side elevation view thereof;
FIG. 3 is a top elevation view thereof;
FIG. 4 is a bottom elevation view thereof; and,
FIG. 5 is a rear elevation view thereof.
In the drawing, the graphical animal pattern areas represent a color contrast.
The broken line in FIG. 1 represents that the interior region of the pad forms no part of the claimed design.
The broken line on the back portion of FIG. 5 indicate the adhesive backing which form no part of the claimed design, that is flat.

1 Claim, 3 Drawing Sheets





FIG. 1



FIG. 2



FIG. 3

FIG. 4

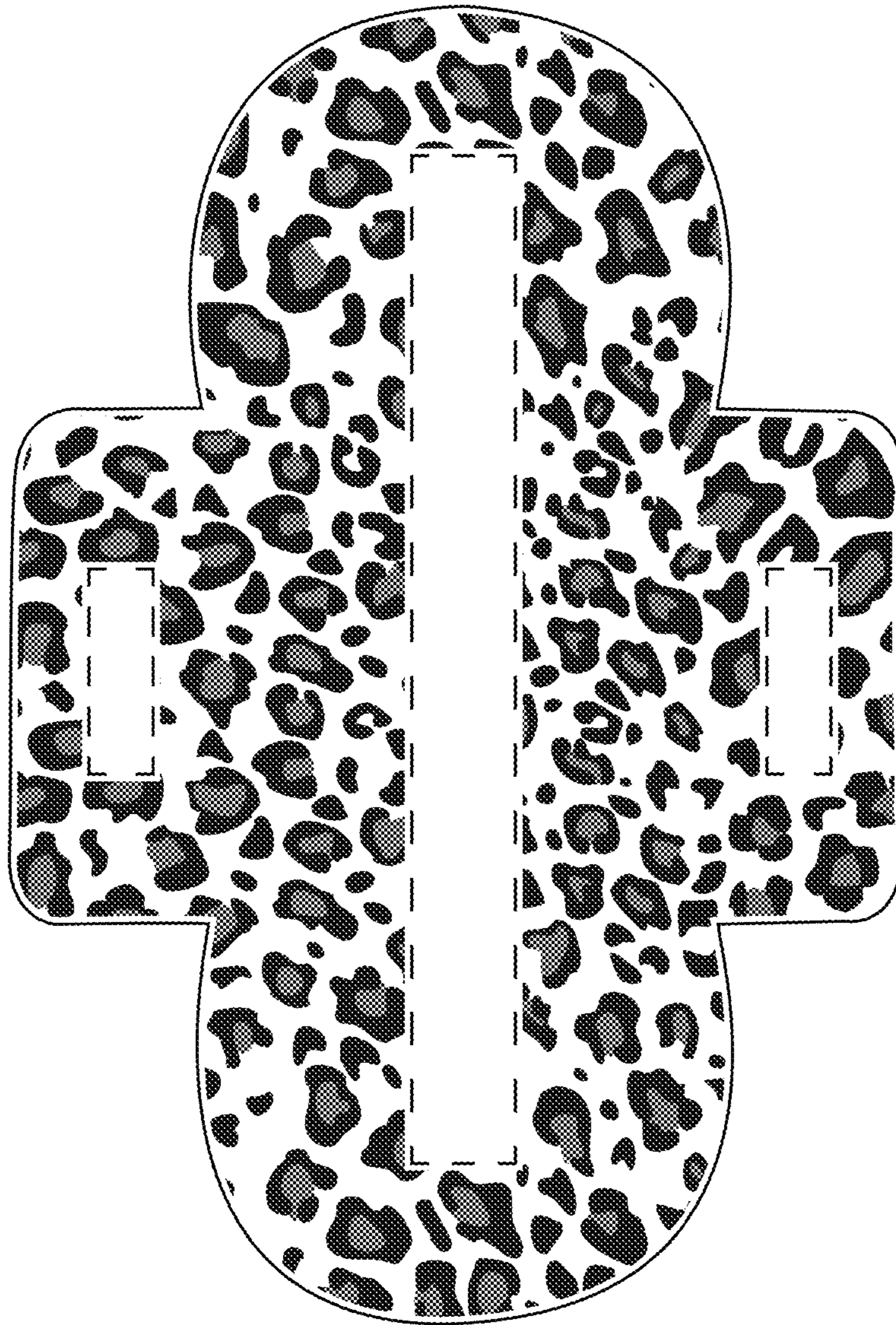

FIG. 5