

US00D769853S

(12) **United States Design Patent**
Kim et al.

(10) **Patent No.:** **US D769,853 S**
(45) **Date of Patent:** **** Oct. 25, 2016**

(54) **MOBILE COMMUNICATIONS DEVICE CASE**

(71) Applicant: **Samsung Electronics Co., Ltd.**,
Suwon-si (KR)

(72) Inventors: **Yoon-Young Kim**, Seongnam-si (KR);
Jin-Soo Kim, Yongin-si (KR)

(73) Assignee: **Samsung Electronics Co., Ltd.**,
Suwon-si (KR)

(**) Term: **14 Years**

(21) Appl. No.: **29/513,941**

(22) Filed: **Jan. 7, 2015**

(30) **Foreign Application Priority Data**

Nov. 7, 2014 (KR) 30-2014-0053480

(51) **LOC (10) Cl.** **14-03**

(52) **U.S. Cl.**
USPC **D14/250**

(58) **Field of Classification Search**

USPC D14/238.1, 250, 440, 203.3–203.7, 217,
D14/240, 248, 251–253, 447, 496, 143, 189,
D14/203.2; D3/201, 218, 247, 269, 273,
D3/301, 303; D13/103, 107–108, 119
CPC A45C 1/06; A45C 11/00; A45C 13/02;
A45C 2011/002; A45F 2005/026; A45F
2200/0525; A45F 2200/0516; H04B 1/3888;
H04M 1/0283; H04M 1/0202
See application file for complete search history.

(56) **References Cited**

U.S. PATENT DOCUMENTS

D345,859 S * 4/1994 Gribovsky D3/247
D414,935 S * 10/1999 Bould D3/301
D523,078 S * 6/2006 Ong D19/26
D556,452 S * 12/2007 Hydon D3/247

D582,405 S * 12/2008 Andre D3/299
D584,895 S * 1/2009 Holzner D3/247
D585,642 S * 2/2009 Rosenberg D3/247
D586,121 S * 2/2009 Holzner D3/247
D669,270 S * 10/2012 Phillips D3/301
D694,741 S * 12/2013 Kim D14/250
D708,172 S * 7/2014 Ryu D14/250
D713,834 S * 9/2014 Almstrom D14/250
D739,408 S * 9/2015 Kim D14/440
D744,493 S * 12/2015 Kim D14/440
D747,705 S * 1/2016 Kim D14/250
D748,084 S * 1/2016 Kim D14/250
2012/0043234 A1 * 2/2012 Westrup A45C 3/02
206/320

FOREIGN PATENT DOCUMENTS

KR 30-2013-0001031 12/2013
KR 30-2013-0037511 2/2014
KR 30-2013-0028823 6/2014
KR 30-2014-0015001 8/2014

* cited by examiner

Primary Examiner — Carla Jobe Wright

(74) *Attorney, Agent, or Firm* — NSIP Law

(57) **CLAIM**

We claim the ornamental design for a mobile communications device case, as shown and described.

DESCRIPTION

FIG. 1 is a front perspective view of a mobile communications device case, showing our new design;
FIG. 2 is a front view thereof;
FIG. 3 is a rear view thereof;
FIG. 4 is a left-side view thereof;
FIG. 5 is a right-side view thereof;
FIG. 6 is a top view thereof; and,
FIG. 7 is a bottom view thereof.

The bold broken lines along the edge of the mobile communications device case depict stitching, which is part of the claimed design. All other broken lines depict portions of the mobile communications device case that form no part of the claimed design.

1 Claim, 5 Drawing Sheets

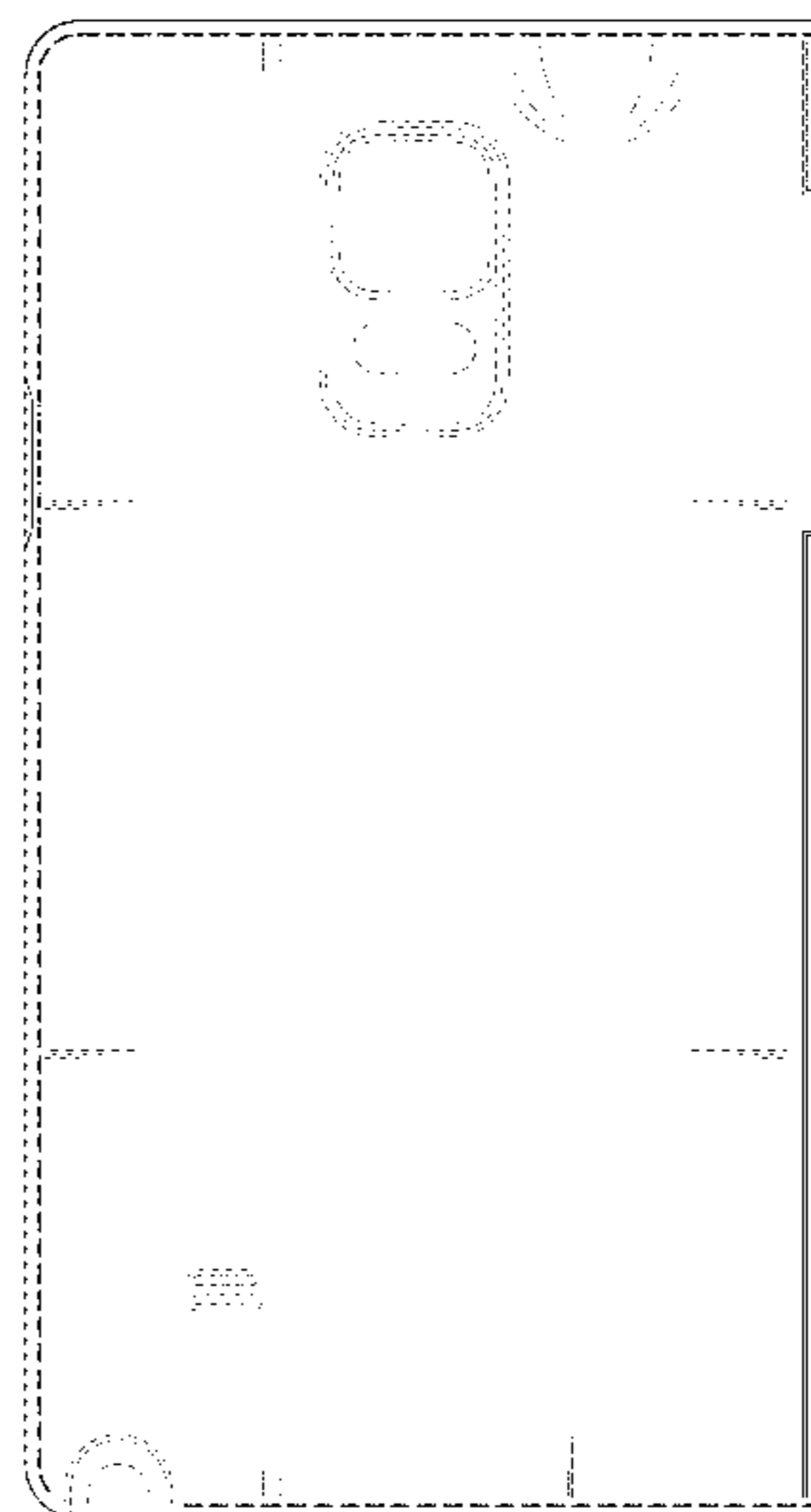
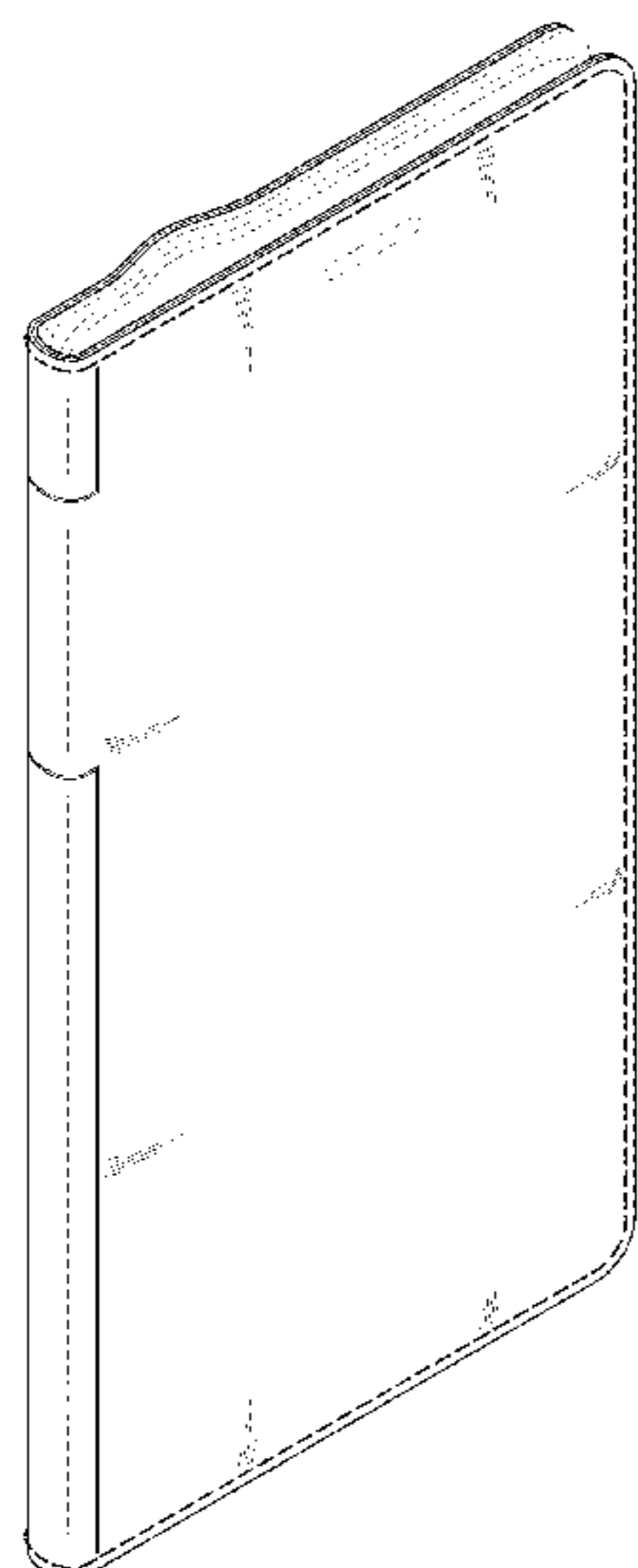

FIG. 1

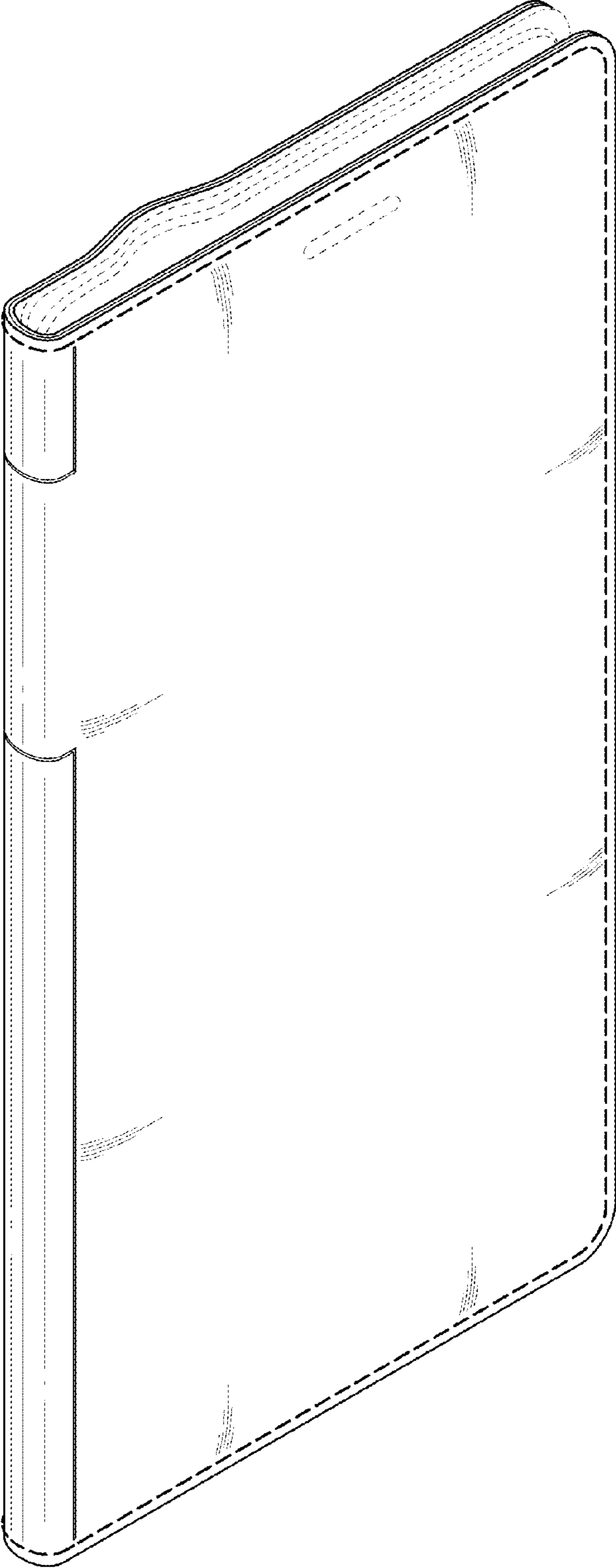

FIG.2

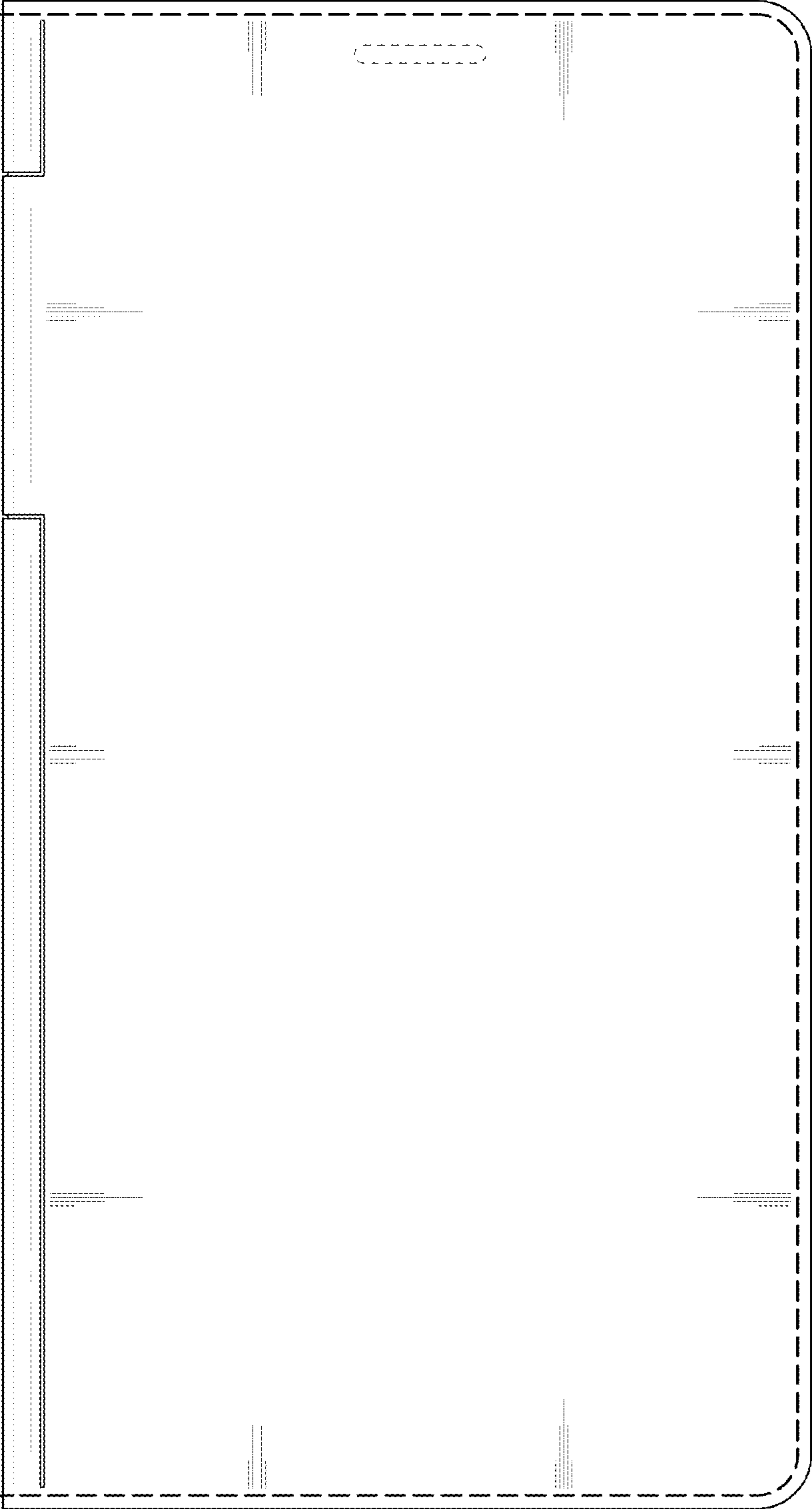

FIG.3

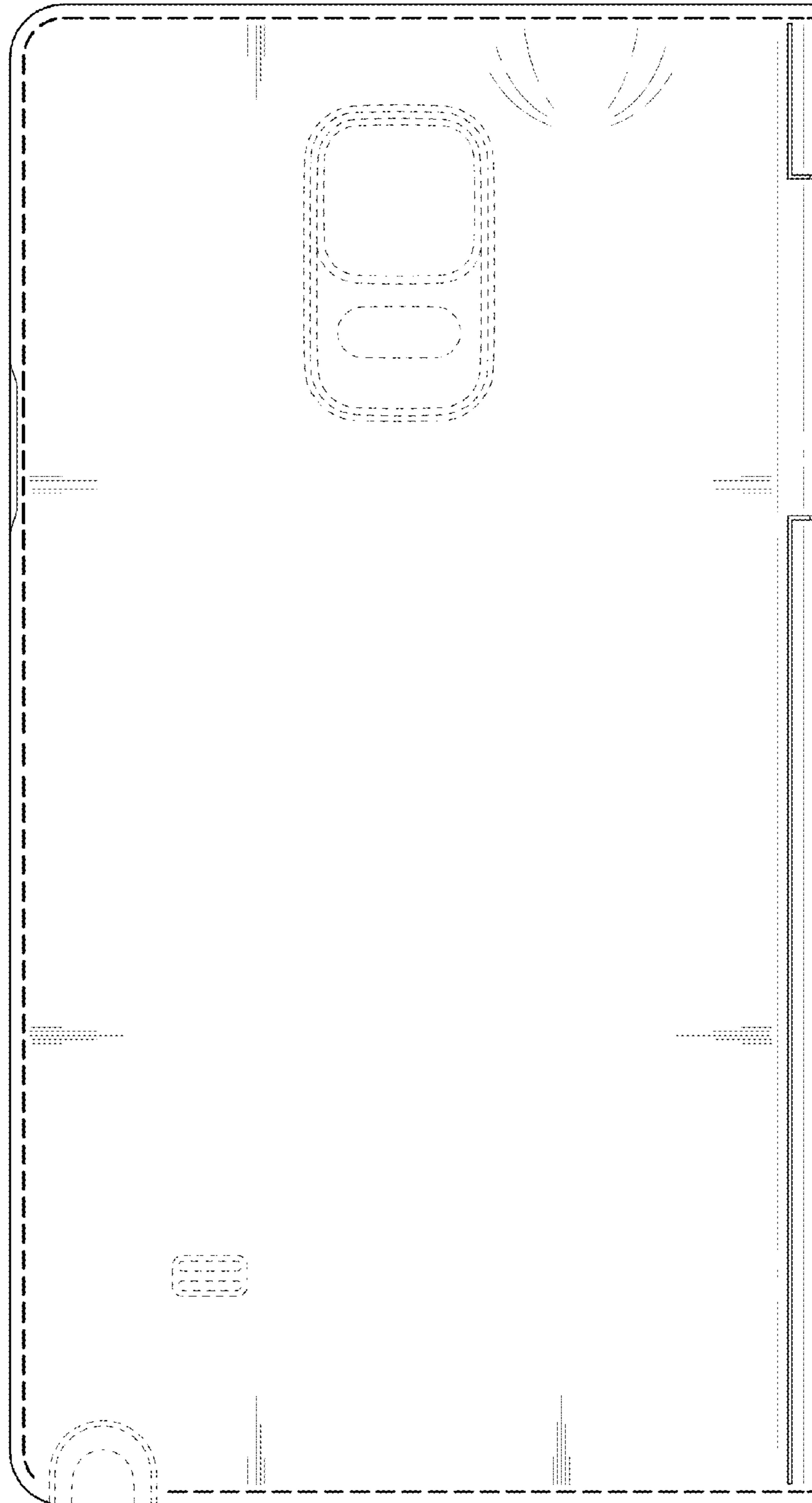

FIG.4

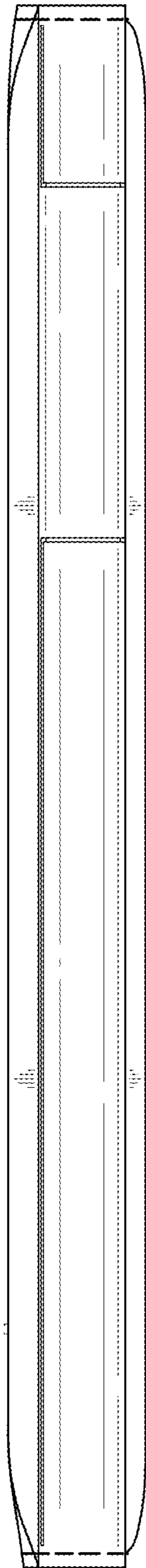

FIG.5

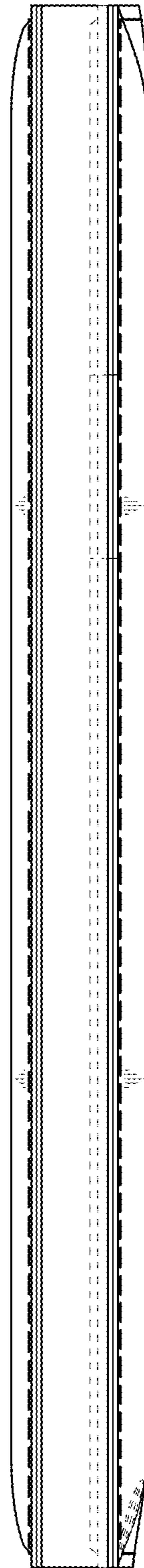

FIG.6

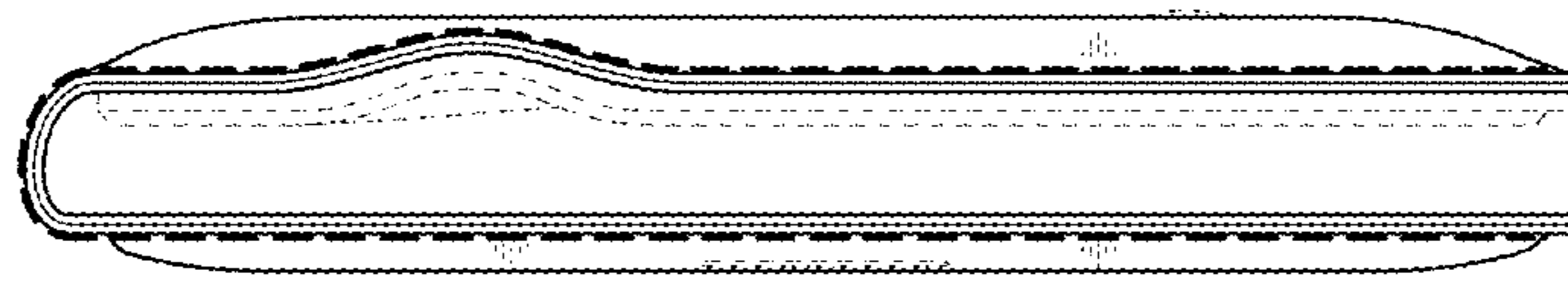

FIG.7

