



US00D769817S

(12) **United States Design Patent** (10) **Patent No.:** **US D769,817 S**
Sid (45) **Date of Patent:** **** Oct. 25, 2016**

(54) **ELECTRICAL CURRENT TRANSDUCER**

6,411,078 B1 6/2002 Nakagawa et al.
D505,870 S 6/2005 Vuillermoz
D511,112 S 11/2005 Takada
D613,686 S * 4/2010 Mueller et al. D13/110

(71) Applicant: **LEM Intellectual Property SA,**
Fribourg (CH)

(Continued)

(72) Inventor: **Salim Sid,** Annemasse (FR)

OTHER PUBLICATIONS

(73) Assignee: **LEM INTELLECTUAL PROPERTY SA,** Fribourg (CH)

Notice of Allowance for U.S. Appl. No. 29/545,140 mailed on Jun. 15, 2016.

(**) Term: **14 Years**

Primary Examiner — Derrick Holland

(21) Appl. No.: **29/503,065**

Assistant Examiner — Jennifer O King

(22) Filed: **Sep. 23, 2014**

(74) *Attorney, Agent, or Firm* — Harness, Dickey & Pierce, P.L.C.

(30) **Foreign Application Priority Data**

(57) **CLAIM**

Mar. 24, 2014 (WO) DM/083242

The ornamental design for the electrical current transducer, as shown and described.

(51) **LOC (10) Cl.** **13-02**

DESCRIPTION

(52) **U.S. Cl.**
USPC **D13/110**

(58) **Field of Classification Search**
USPC D13/110, 101, 117, 123, 124, 159, 184,
D13/199; D10/75; 76/767, 771, 779, 801,
76/811; 324/117 H, 117 R, 120, 121 R, 127;
361/18, 30, 31, 93.1; 336/173, 176,
336/178; D14/222
CPC H04R 2499/11; H04R 1/28; A61B
17/320068; B06B 1/0618; G01L 19/147;
G01R 15/241

See application file for complete search history.

FIG. 1 is top front perspective view of a first embodiment of an electrical current transducer showing my new design; FIG. 2 is bottom rear perspective view thereof; FIG. 3 is a front view thereof; FIG. 4 is a rear view thereof; FIG. 5 is a top plan view thereof; FIG. 6 is a bottom plan view thereof; FIG. 7 is a left side view thereof; and FIG. 8 is a right side view thereof. FIG. 9 is top front perspective view of a second embodiment of an electrical current transducer showing my new design; FIG. 10 is bottom rear perspective view thereof; FIG. 11 is a front view thereof; FIG. 12 is a rear view thereof; FIG. 13 is a top plan view thereof; FIG. 14 is a bottom plan view thereof; FIG. 15 is a left side view thereof; and FIG. 16 is a right side view thereof.

The broken lines shown represent unclaimed subject matter and form no part of the claimed design.

(56) **References Cited**

U.S. PATENT DOCUMENTS

4,258,348 A 3/1981 Belfer et al.
D260,635 S * 9/1981 Lockwood D13/110
D288,314 S * 2/1987 Makinson et al. D13/110
4,746,891 A * 5/1988 Zylstra 336/171
5,125,275 A * 6/1992 Wilda et al. 73/756
5,182,536 A * 1/1993 Boylan et al. 336/65
5,184,107 A * 2/1993 Maurer 338/42
D348,042 S * 6/1994 Cook et al. D13/101

1 Claim, 16 Drawing Sheets

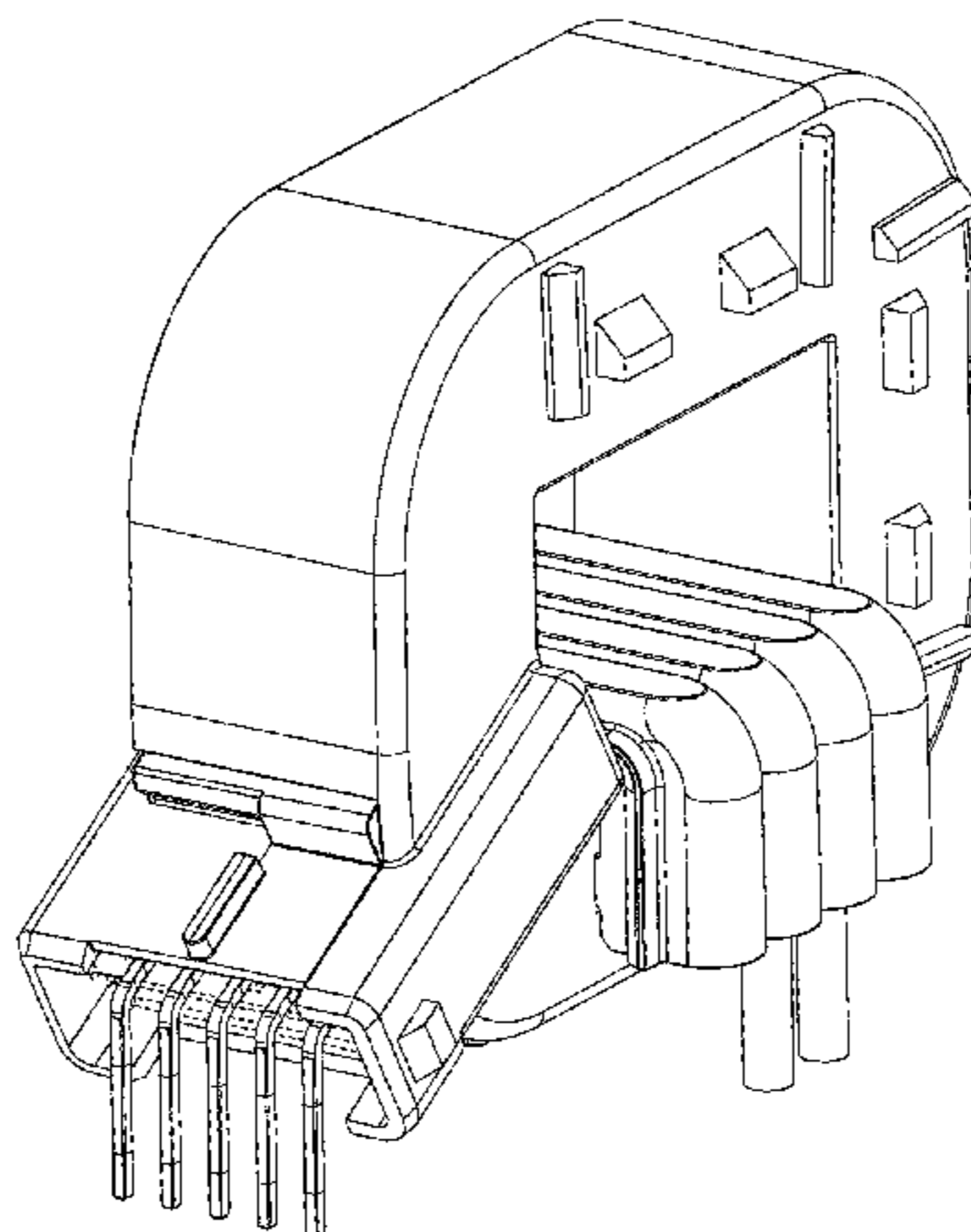

(56)

References Cited

U.S. PATENT DOCUMENTS

| | | | |
|-----------------|---------|----------------------|---------|
| D656,850 S | 4/2012 | Marcoz | |
| D684,927 S * | 6/2013 | Sage | D13/110 |
| D685,325 S * | 7/2013 | Hayashi | D13/110 |
| D685,734 S * | 7/2013 | Sage | D13/110 |
| D686,156 S * | 7/2013 | Ye | D13/110 |
| D686,989 S * | 7/2013 | Hayashi | D13/110 |
| D688,143 S * | 8/2013 | Onuma | D10/75 |
| D688,626 S * | 8/2013 | Ye | D13/110 |
| 8,587,399 B2 * | 11/2013 | Crutcher et al. | 336/173 |
| 8,692,540 B2 | 4/2014 | Bernklau | |
| 8,963,009 B2 | 2/2015 | Leifer et al. | |
| D742,842 S | 11/2015 | Hayashi | |
| 9,177,718 B2 | 11/2015 | Cook et al. | |
| D754,553 S | 4/2016 | Shamir et al. | |
| 2014/0253100 A1 | 9/2014 | Lepine et al. | |
| 2015/0279550 A1 | 10/2015 | Kitami et al. | |

* cited by examiner

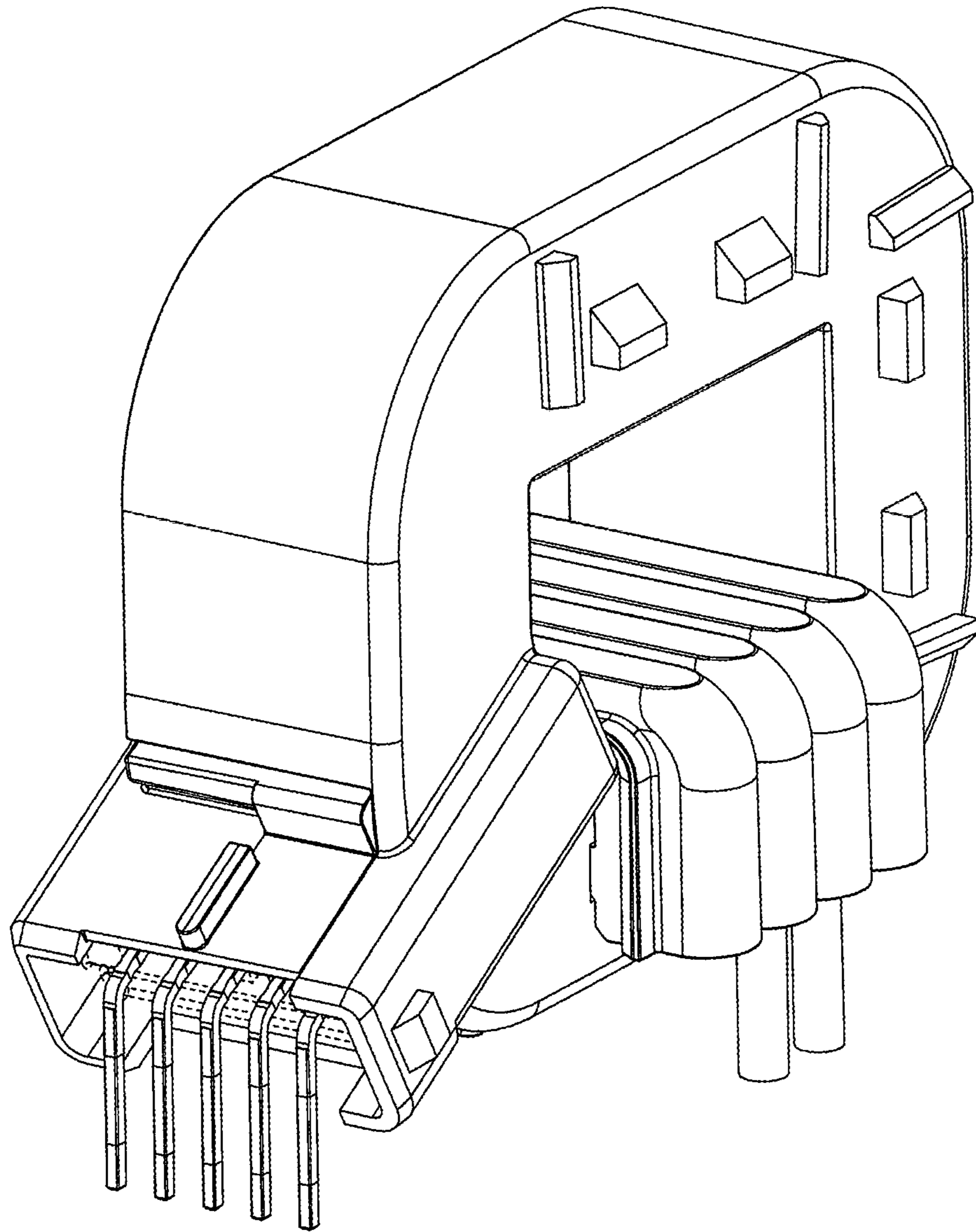

FIG. 1

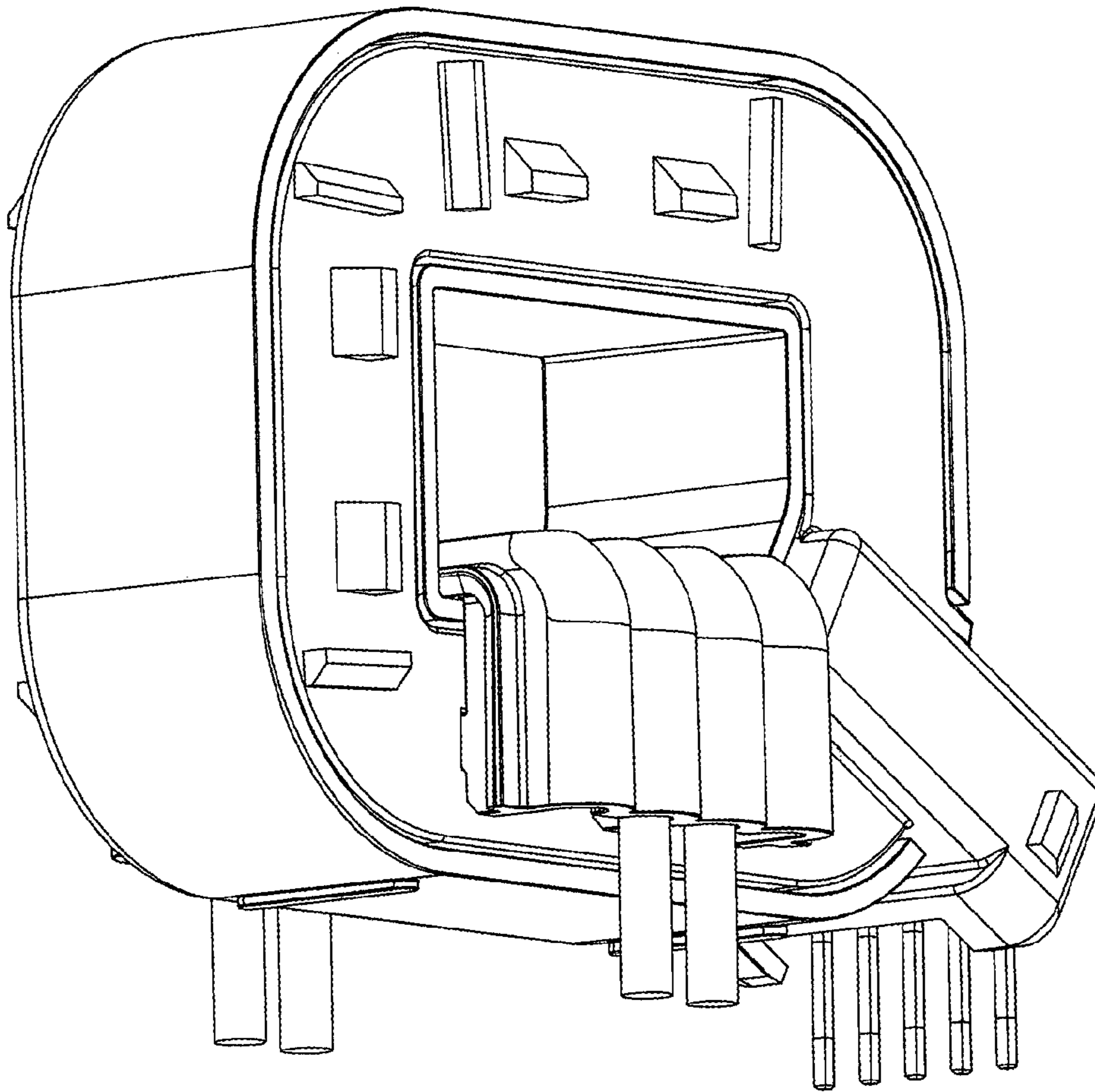

FIG. 2

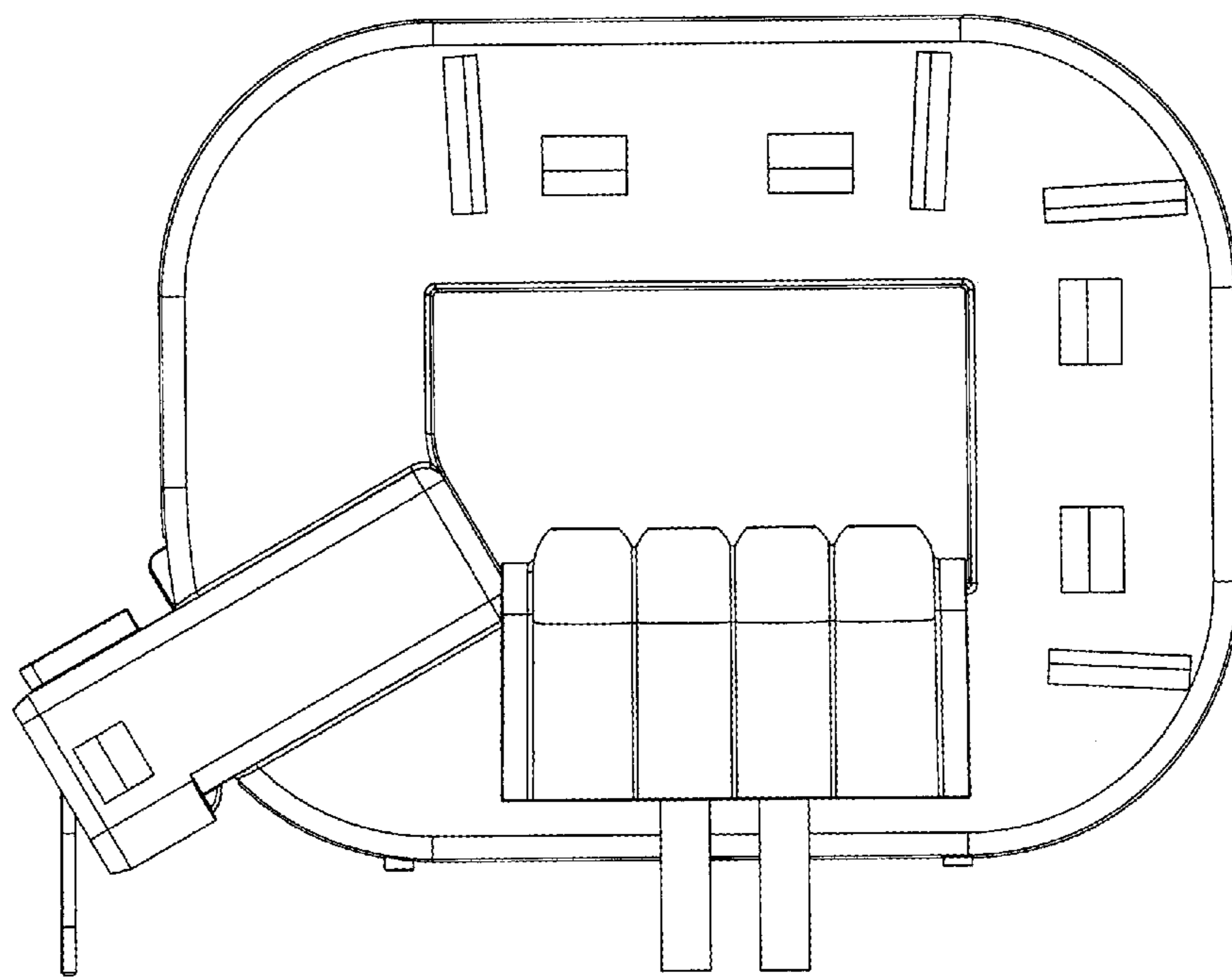

FIG. 3

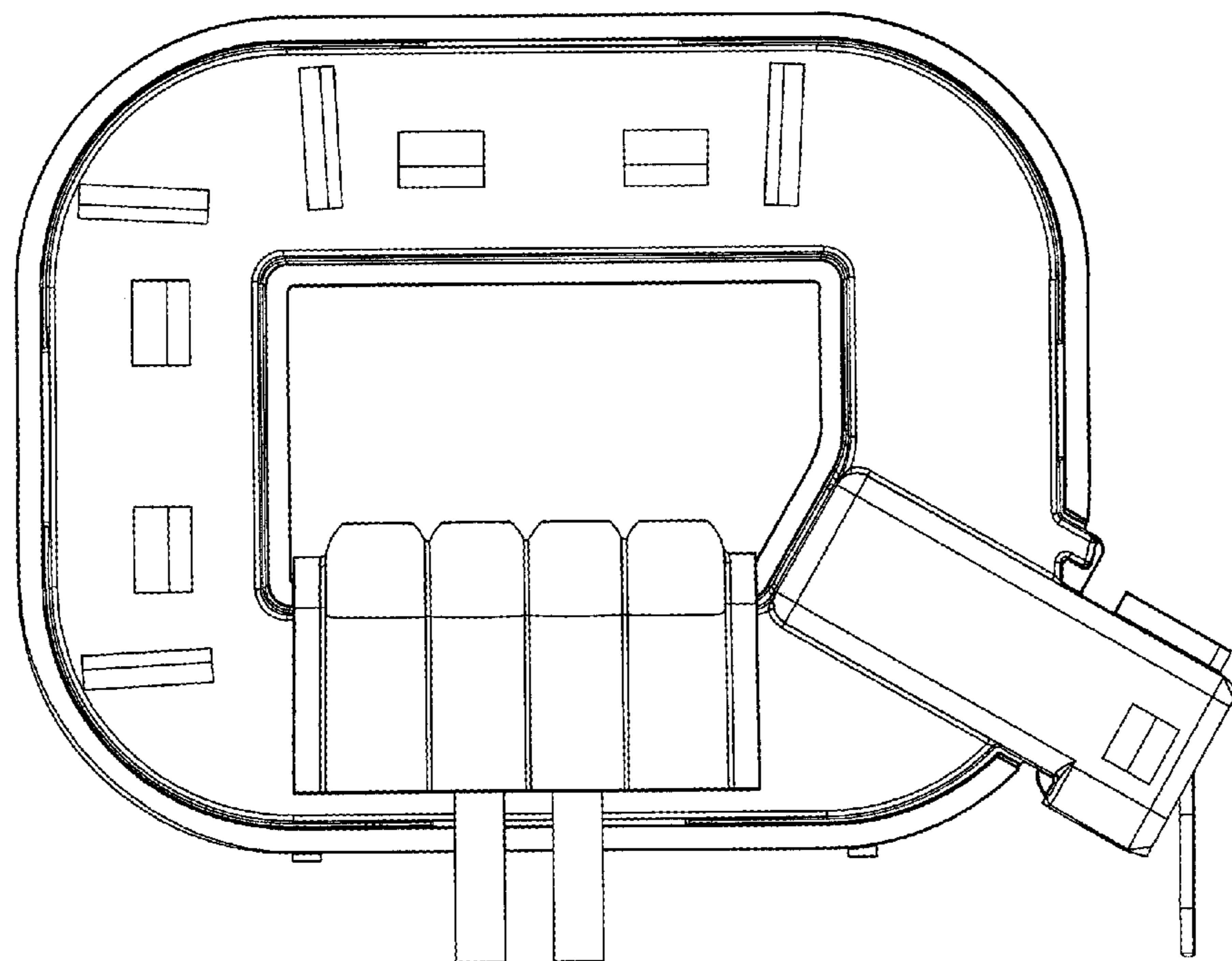

FIG. 4

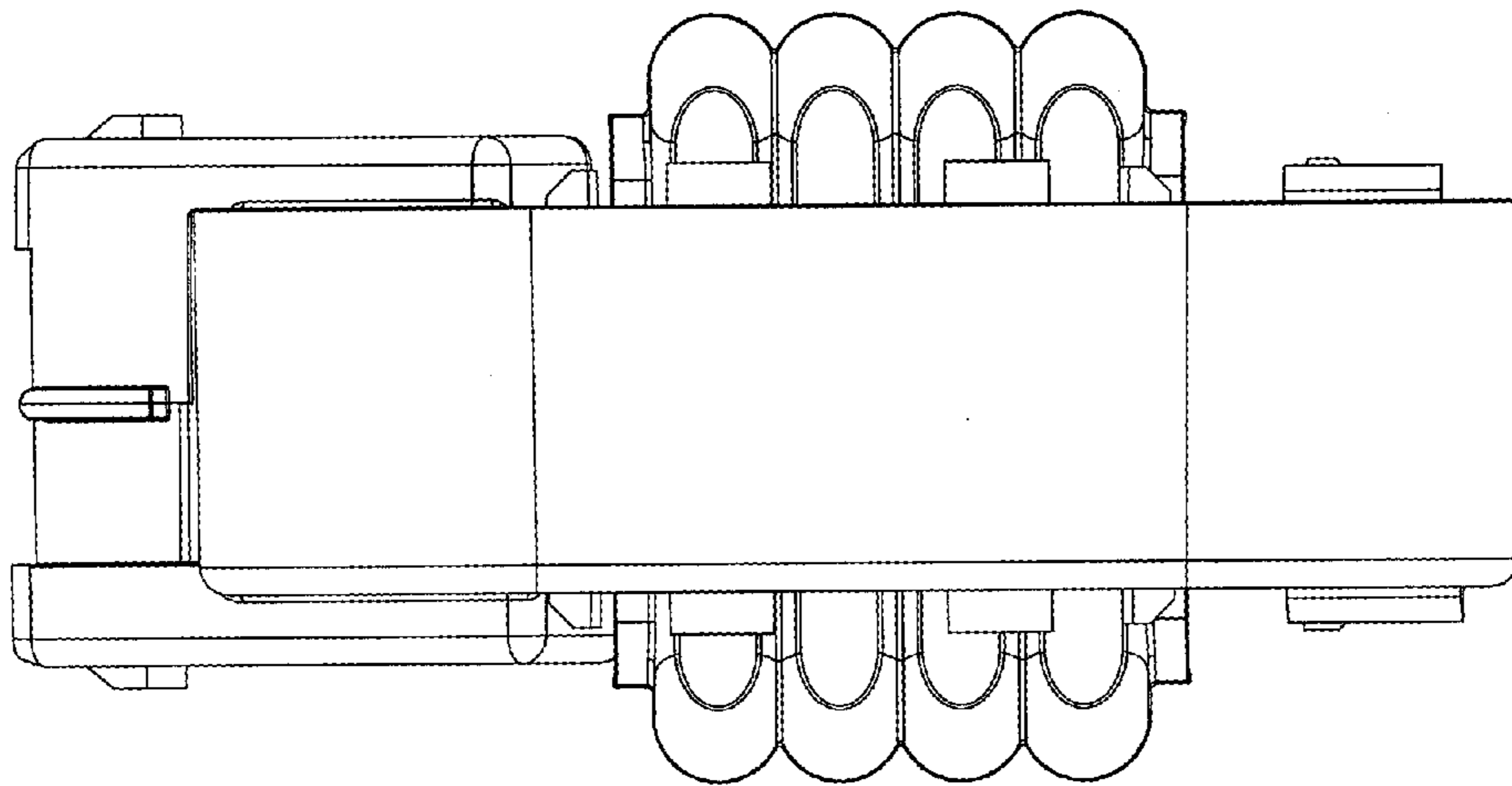

FIG. 5

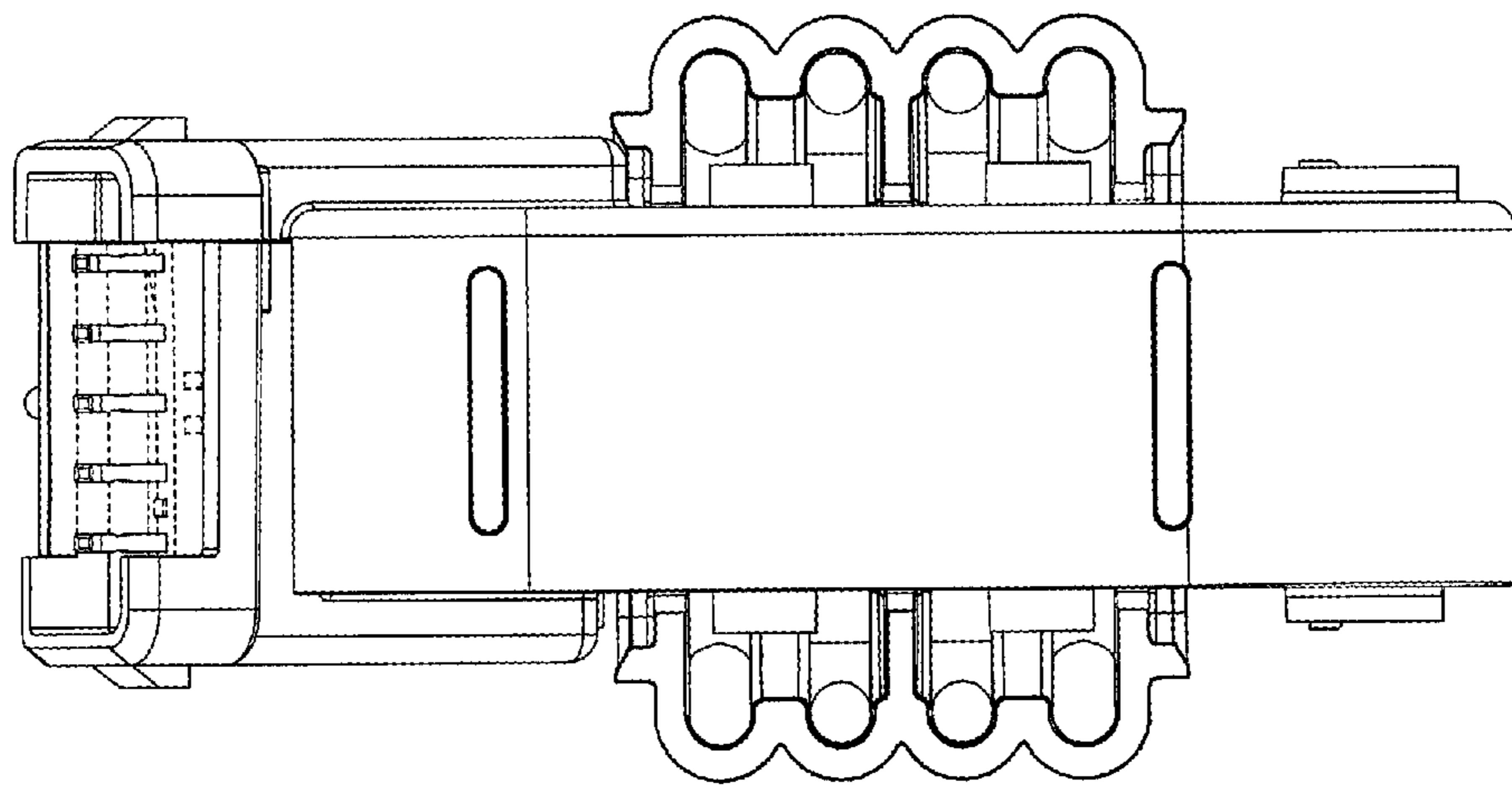

FIG. 6

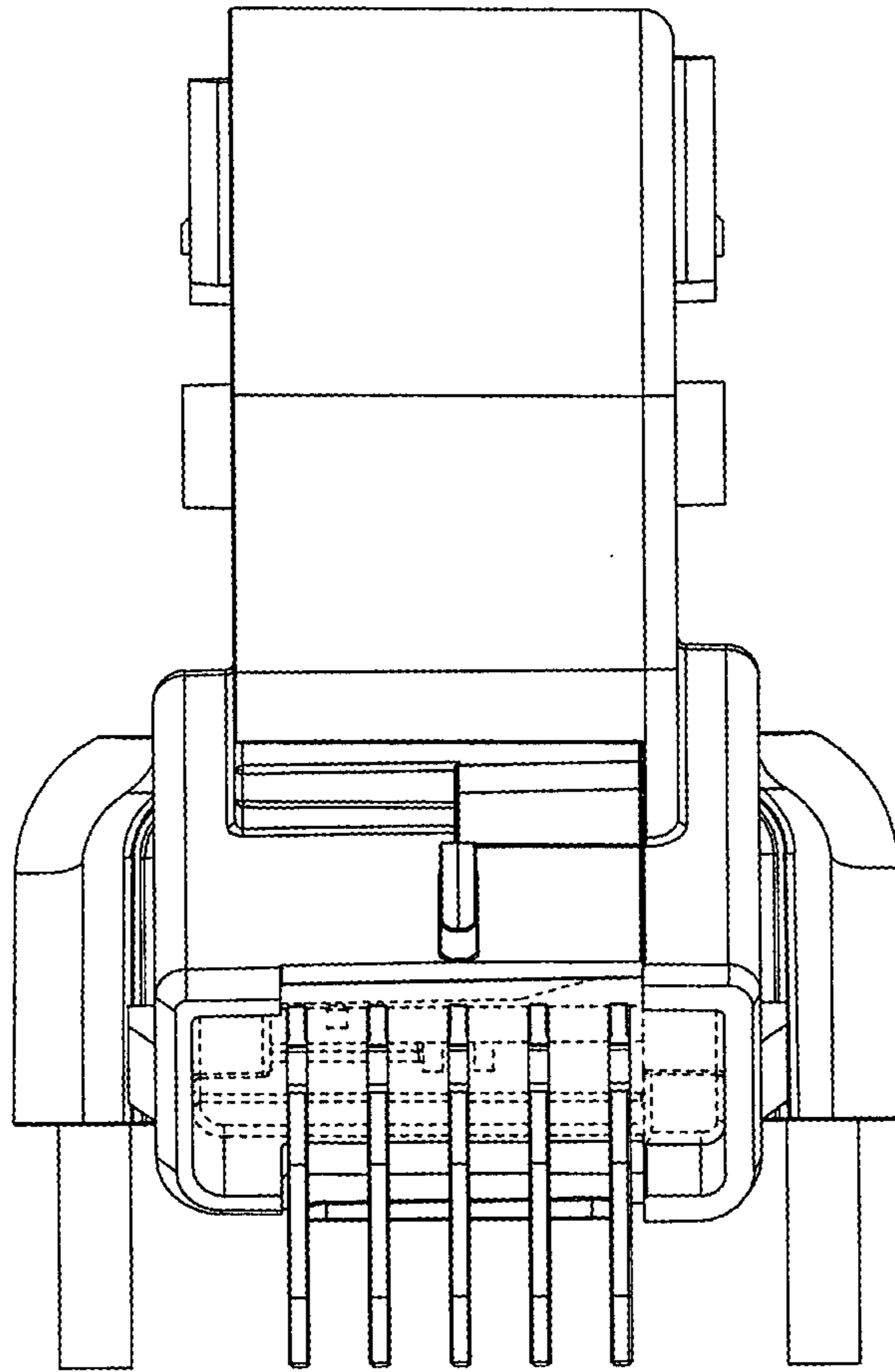

FIG. 7

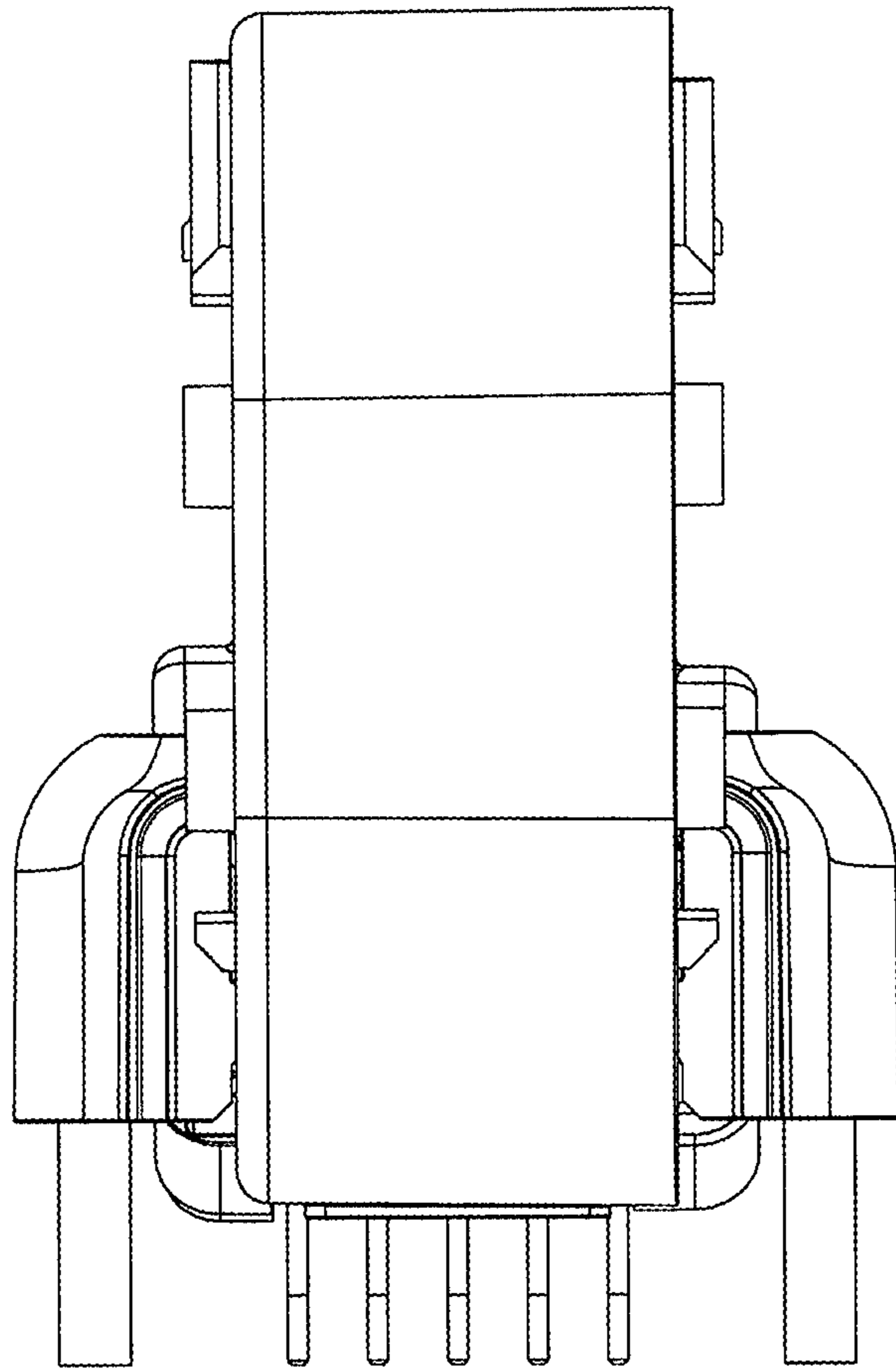

FIG. 8

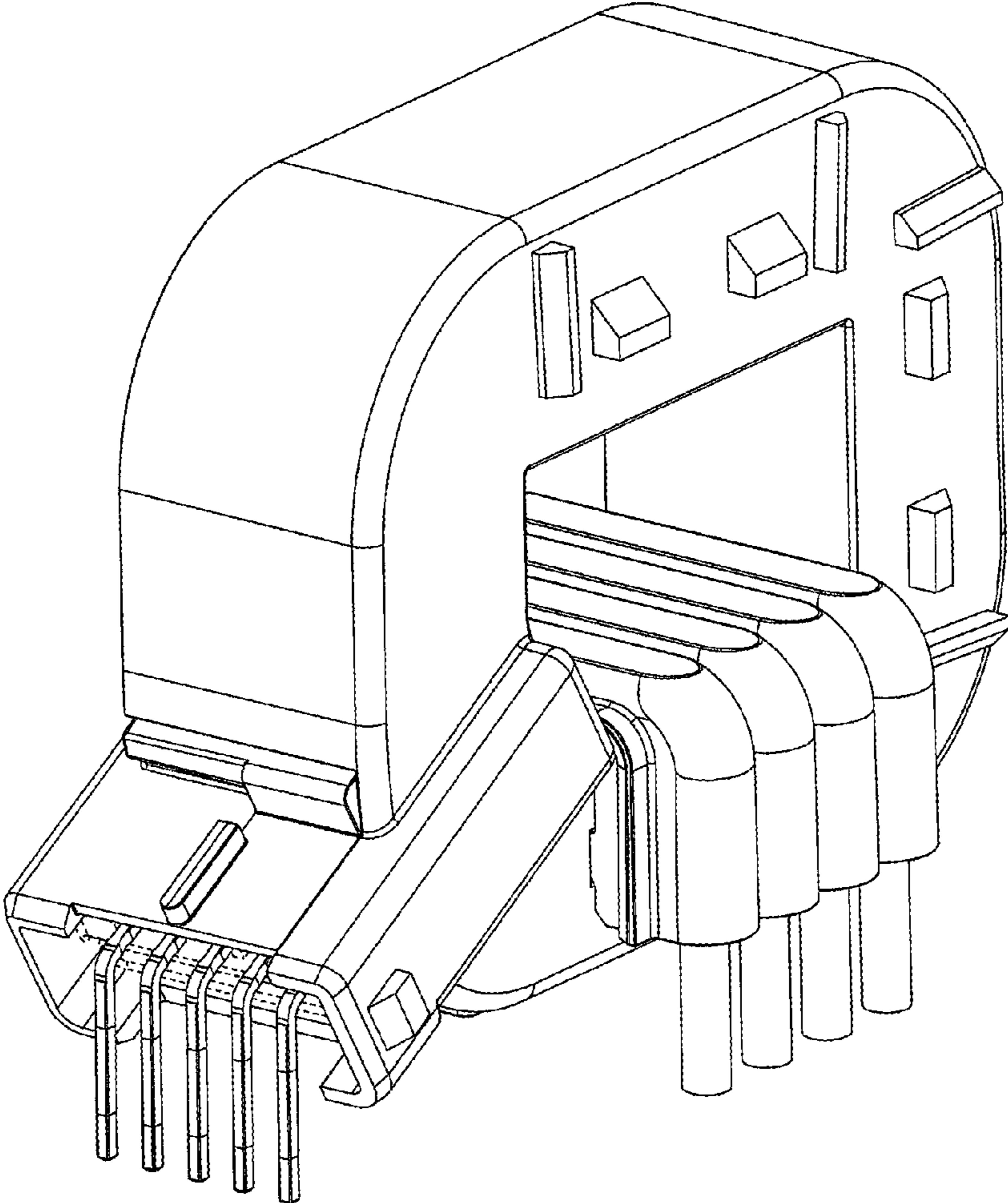

FIG. 9

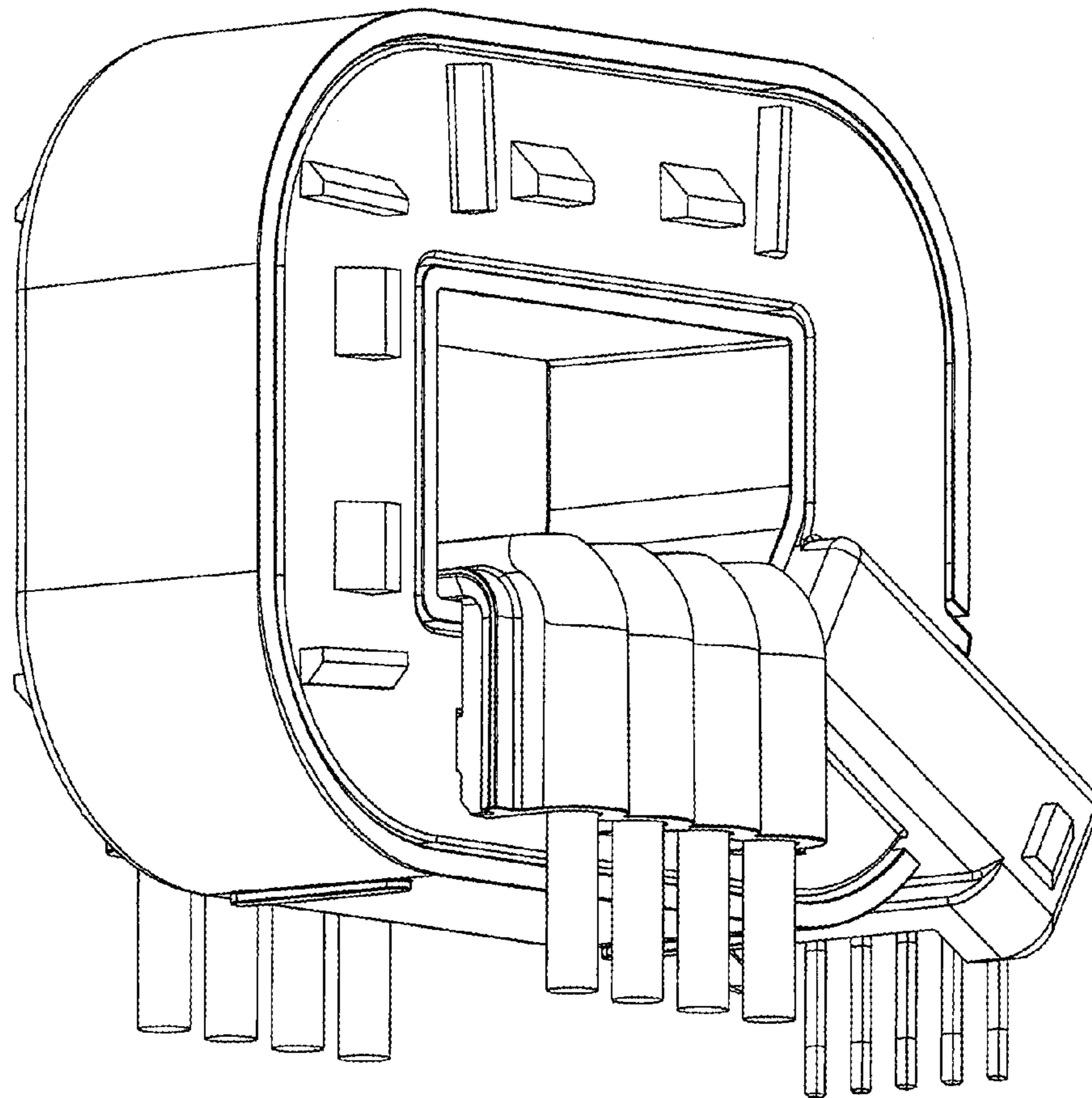

FIG. 10

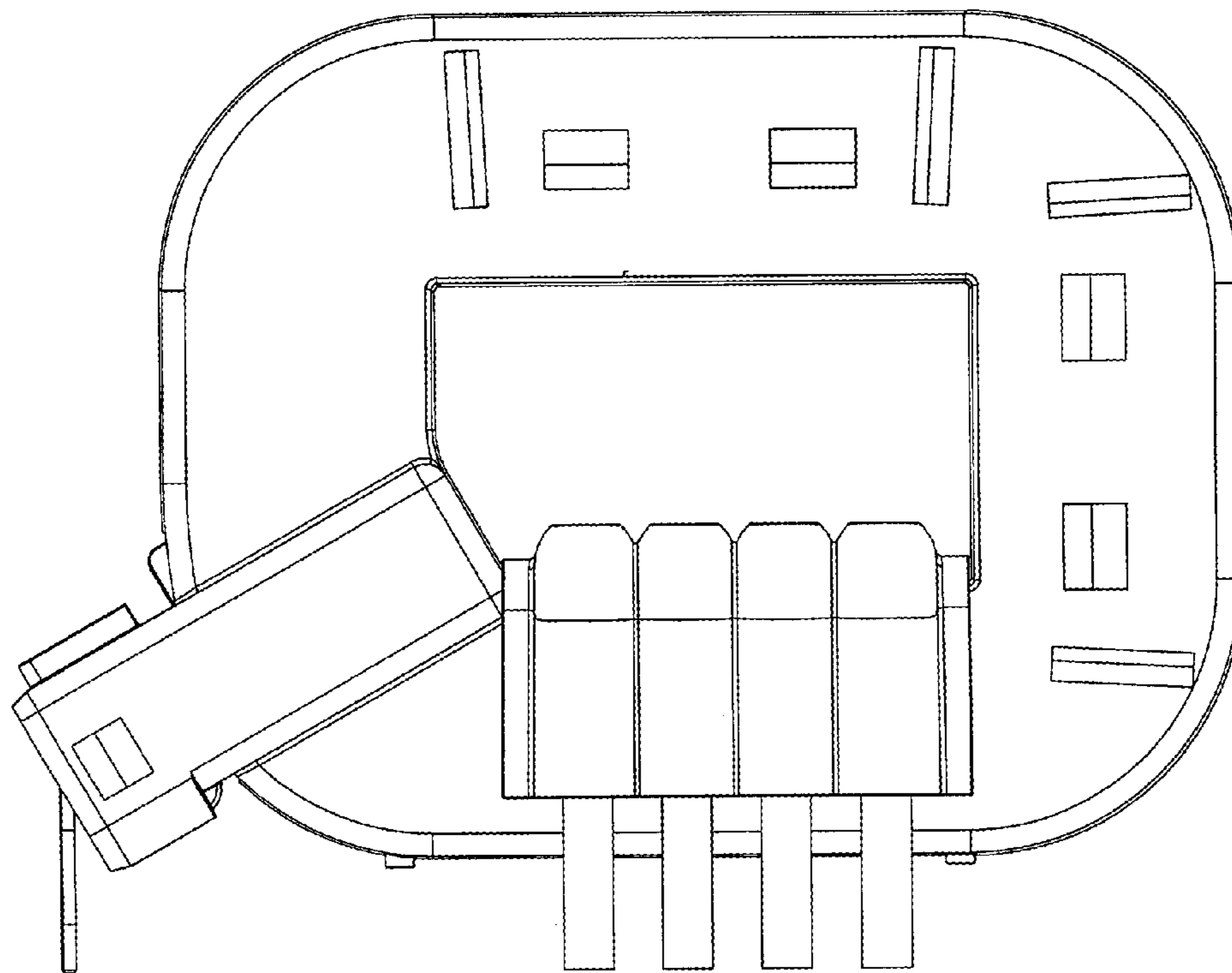

FIG. 11

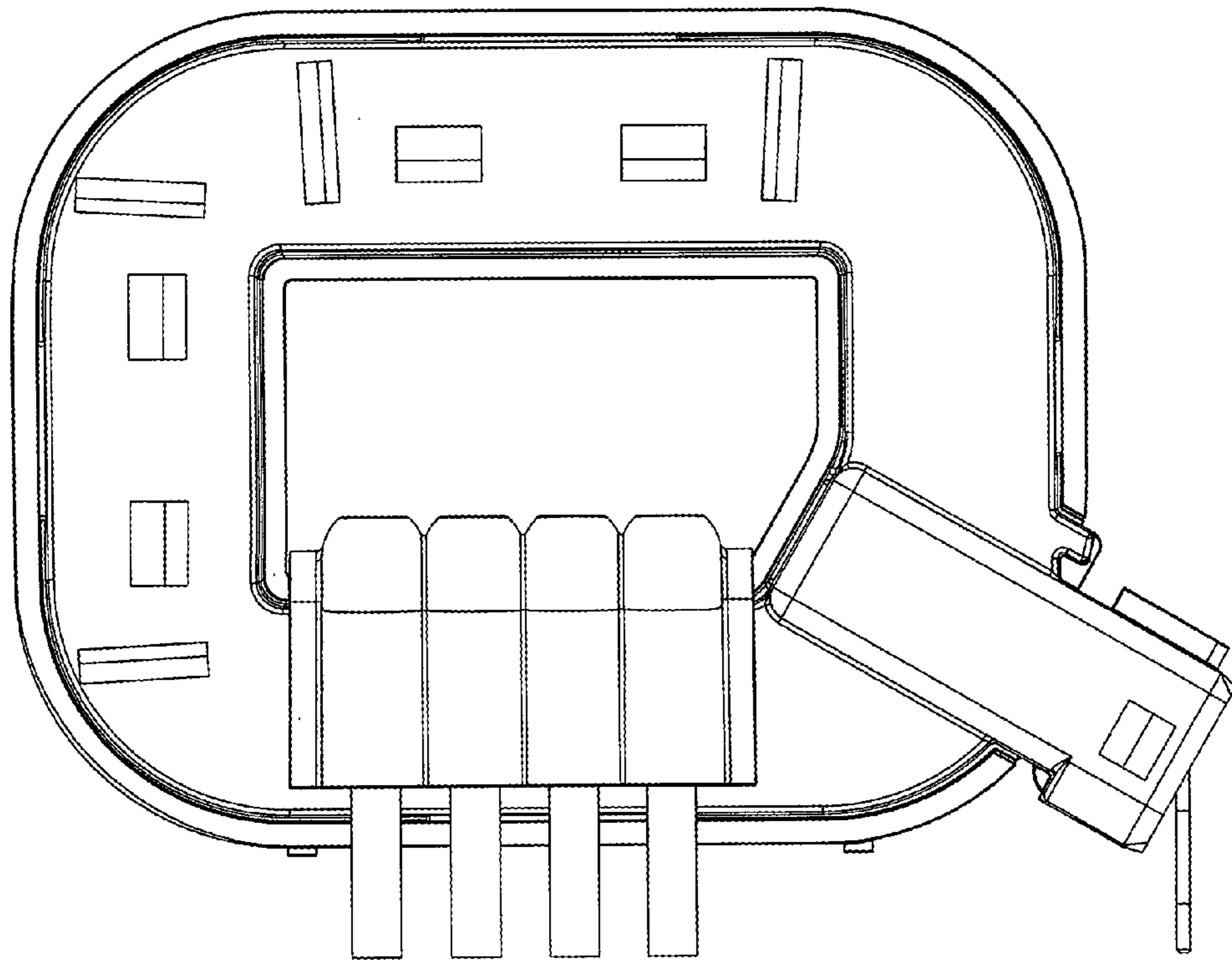

FIG. 12

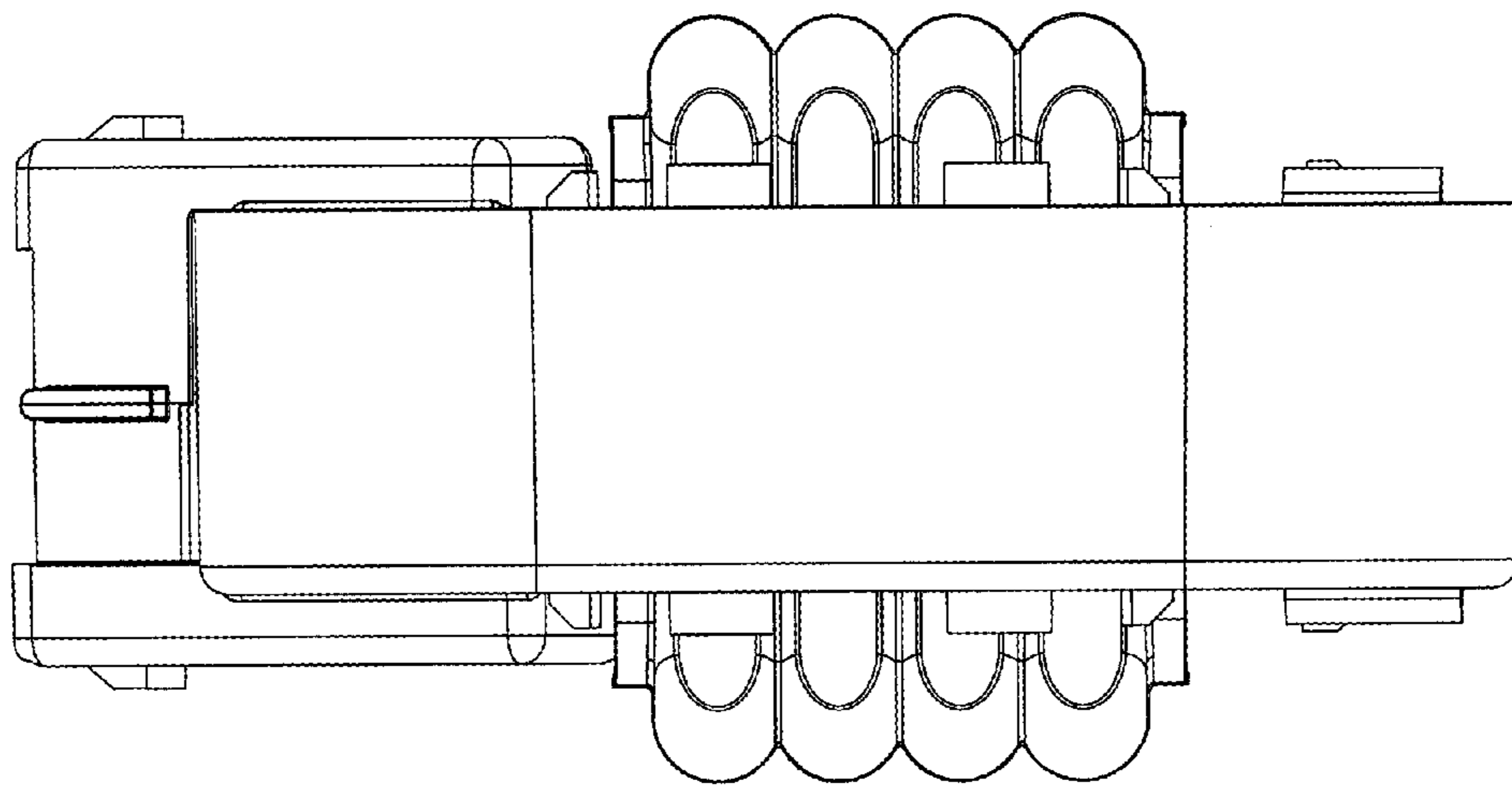

FIG. 13

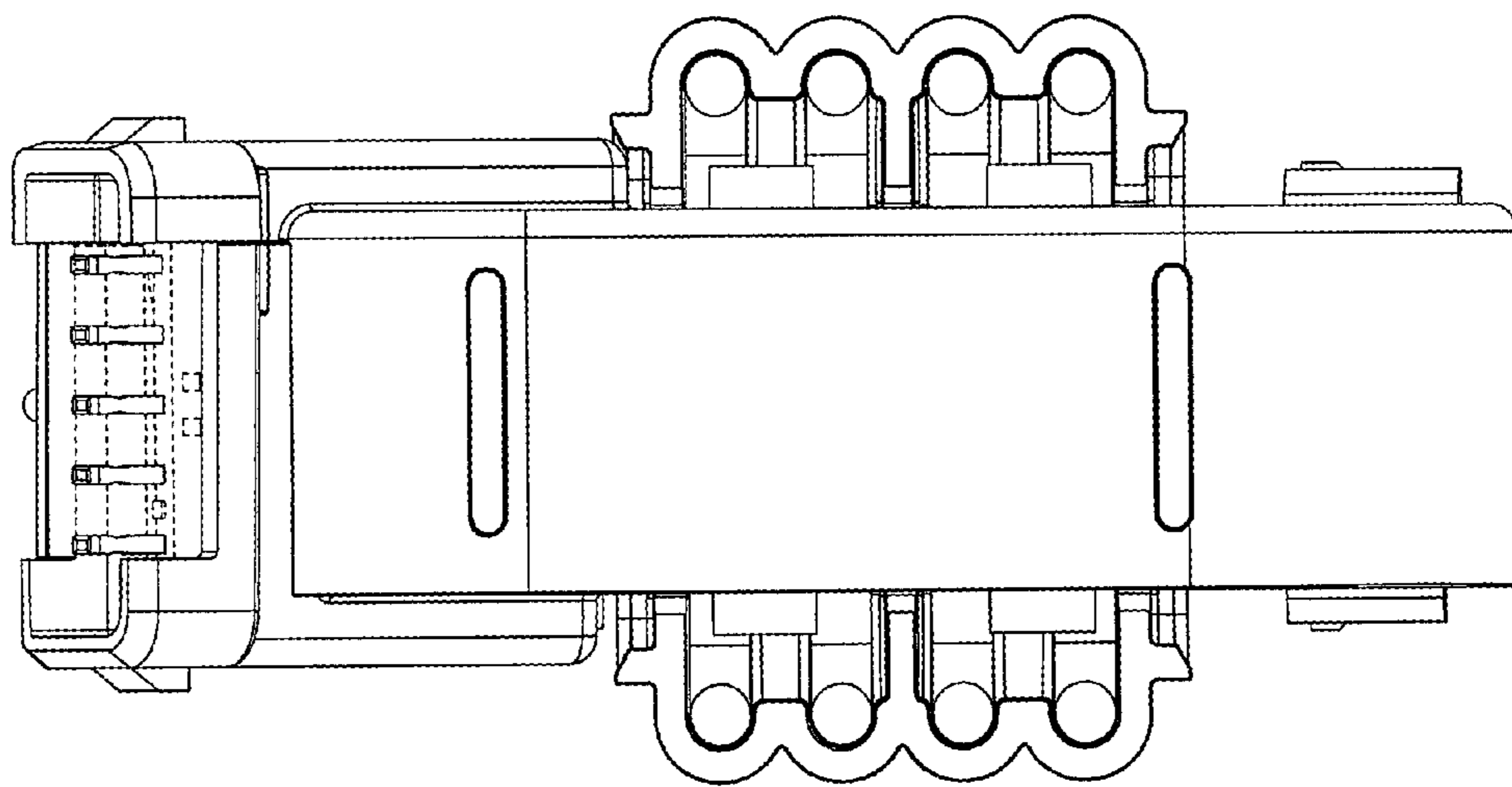

FIG. 14

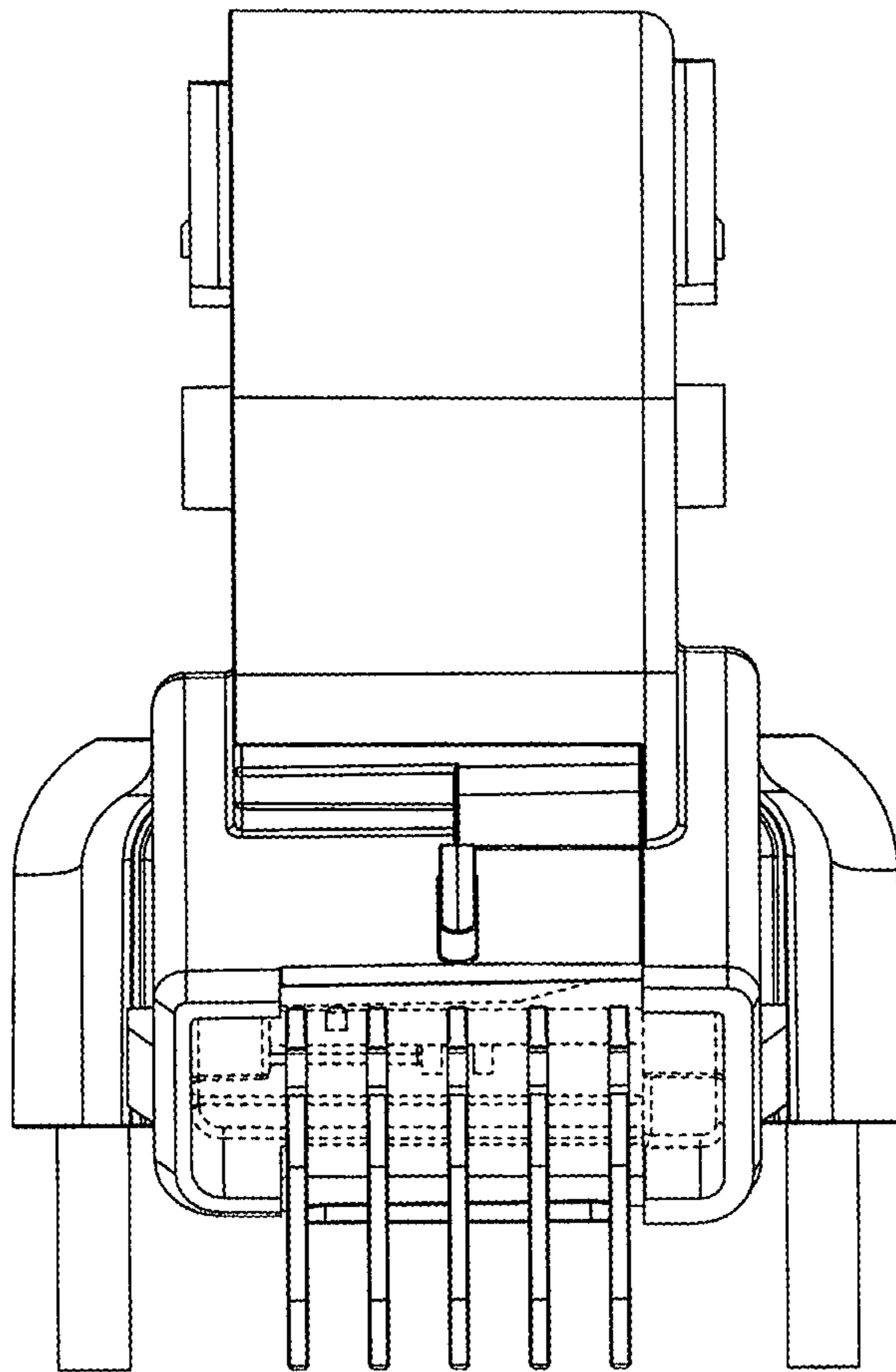

FIG. 15

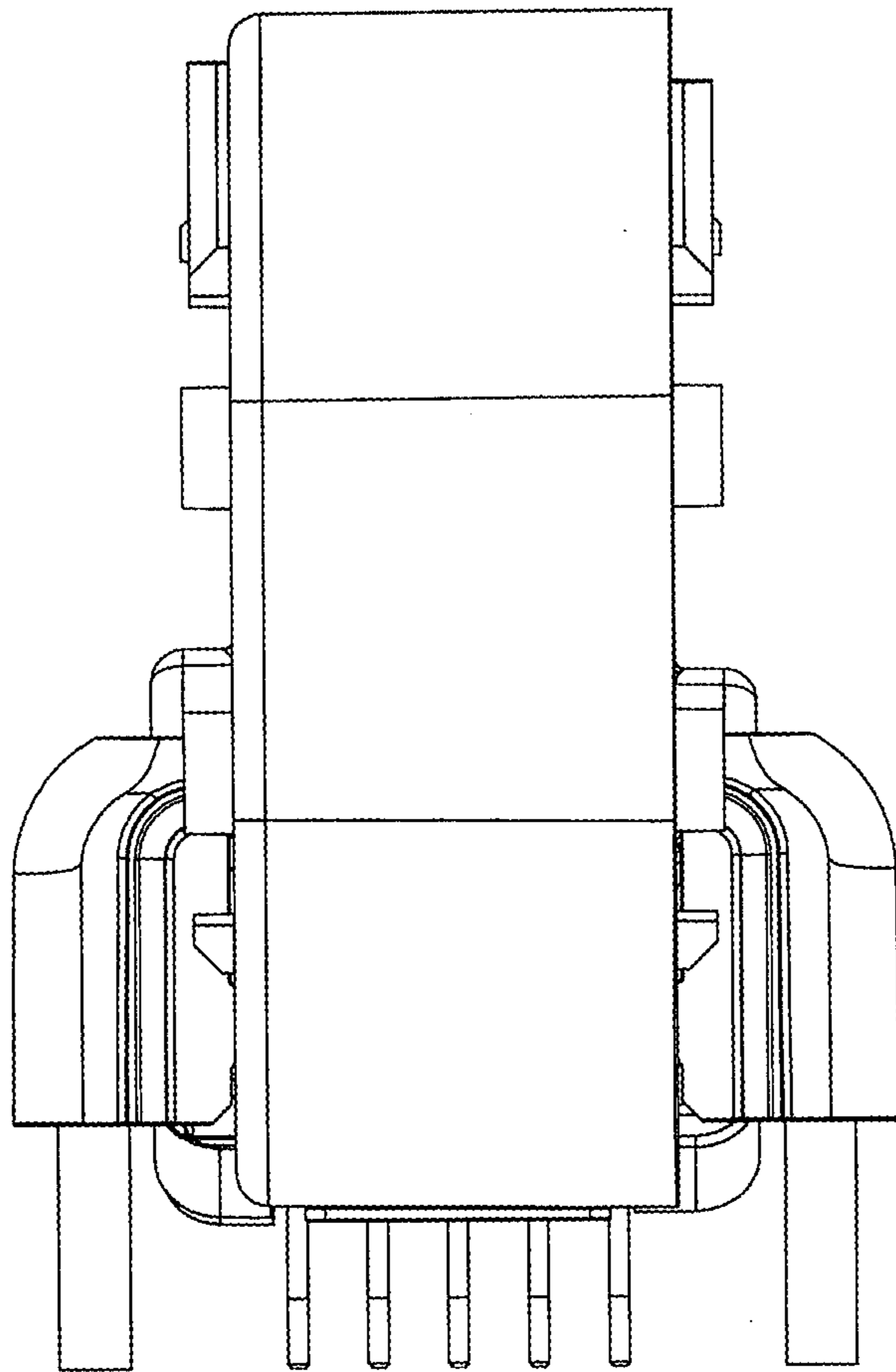

FIG. 16