

US00D769802S

(12) **United States Design Patent** (10) **Patent No.:** **US D769,802 S**
Cerny (45) **Date of Patent:** **** Oct. 25, 2016**

(54) **TIRE TREAD**
(71) Applicant: **Bridgestone Bandag, LLC**, Muscatine, IA (US)
(72) Inventor: **Andrew D. Cerny**, Riverside, IA (US)
(73) Assignee: **Bridgestone Bandag, LLC**, Muscatine, IA (US)
(**) Term: **15 Years**
(21) Appl. No.: **29/543,623**
(22) Filed: **Oct. 27, 2015**
(51) **LOC (10) Cl.** **12-15**
(52) **U.S. Cl.**
USPC **D12/598**
(58) **Field of Classification Search**
USPC D12/574, 577, 579, 580, 594, 598, 600, D12/602
CPC B60C 11/03; B60C 11/0306; B60C 11/0337; B60C 11/0339; B60C 11/11
See application file for complete search history.

D606,928 S * 12/2009 Song D12/579
D615,921 S * 5/2010 Cerny D12/583
D618,613 S * 6/2010 Vandaele D12/600
D627,708 S * 11/2010 Carter D12/579
D631,002 S * 1/2011 Cazin-Bourguignon D12/583
D636,722 S * 4/2011 Davidson D12/602
D645,396 S 9/2011 Jacobs et al.
D645,398 S * 9/2011 Kiwaki D12/602
D647,842 S 11/2011 Aoki
D648,261 S * 11/2011 Rayman D12/579
D649,927 S 12/2011 Cerny
D661,639 S * 6/2012 Carter D12/579
D667,365 S 9/2012 Dixon et al.
D726,103 S 4/2015 Otani
D728,465 S 5/2015 Kuwahara
D731,407 S 6/2015 Naruse
D759,583 S * 6/2016 Krier D12/600

* cited by examiner

Primary Examiner — Robert M Spear

(57) **CLAIM**
The ornamental design for a tire tread, as shown and described.

DESCRIPTION

FIG. 1 is a side perspective view of a tire tread showing my new design, it being understood that the tread pattern is repeated throughout the circumference of the tire tread, the opposite side being the same as that shown;
FIG. 2 is a front elevational view thereof, the opposite side being identical thereto;
FIG. 3 is a side elevational view of the right side thereof, the opposite side being identical thereto; and,
FIG. 4 is an enlarged fragmentary front elevational view thereof.
In the drawings, the shaded surfaces comprise the claim. The broken lines defining the sidewall, inner bead, tread lug side walls, sipes, and the peripheral boundary between the claimed tire tread and the sidewall depict environmental subject matter that forms no part of the claimed design.

1 Claim, 4 Drawing Sheets

(56) **References Cited**
U.S. PATENT DOCUMENTS
D414,449 S * 9/1999 Schuster D12/594
D444,109 S 6/2001 De Coninck et al.
D452,960 S 1/2002 Shinoda et al.
D456,341 S 4/2002 Warchol et al.
D457,128 S * 5/2002 Robert D12/579
D458,580 S 6/2002 Young et al.
D458,898 S 6/2002 Shinmura
D493,415 S * 7/2004 Noailly D12/579
D512,370 S * 12/2005 Pang D12/579
D557,654 S 12/2007 Yamaguchi
D559,773 S 1/2008 Campana
D583,755 S 12/2008 Takahashi
D590,327 S * 4/2009 Barrett D12/574
D595,641 S * 7/2009 Carter D12/579
D601,086 S 9/2009 Maus et al.
D606,005 S 12/2009 Cerny

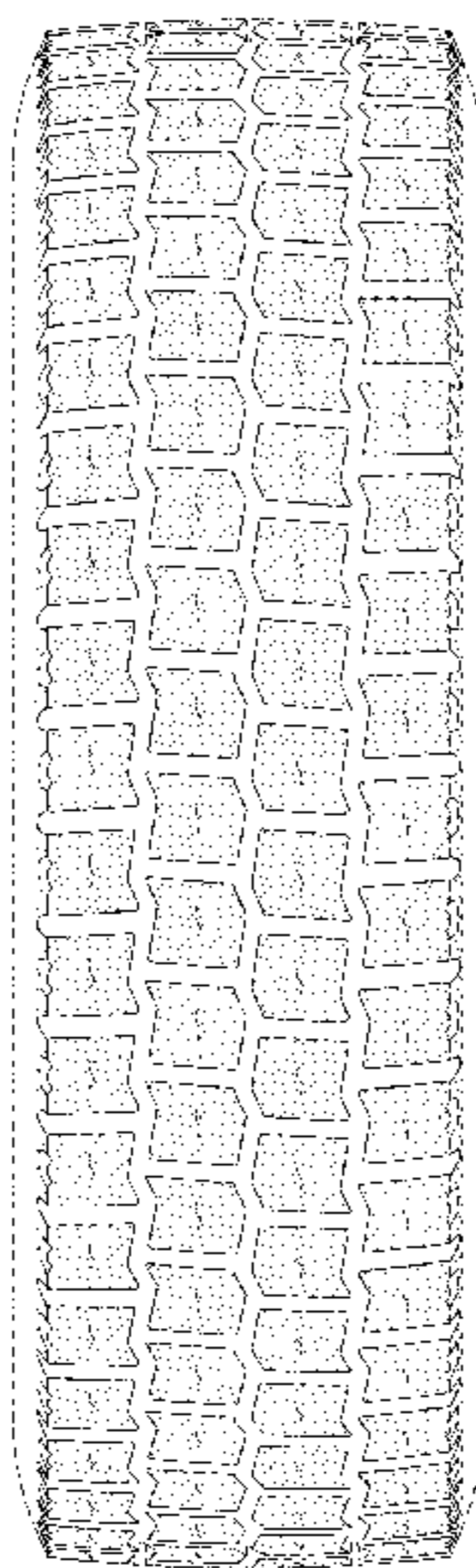

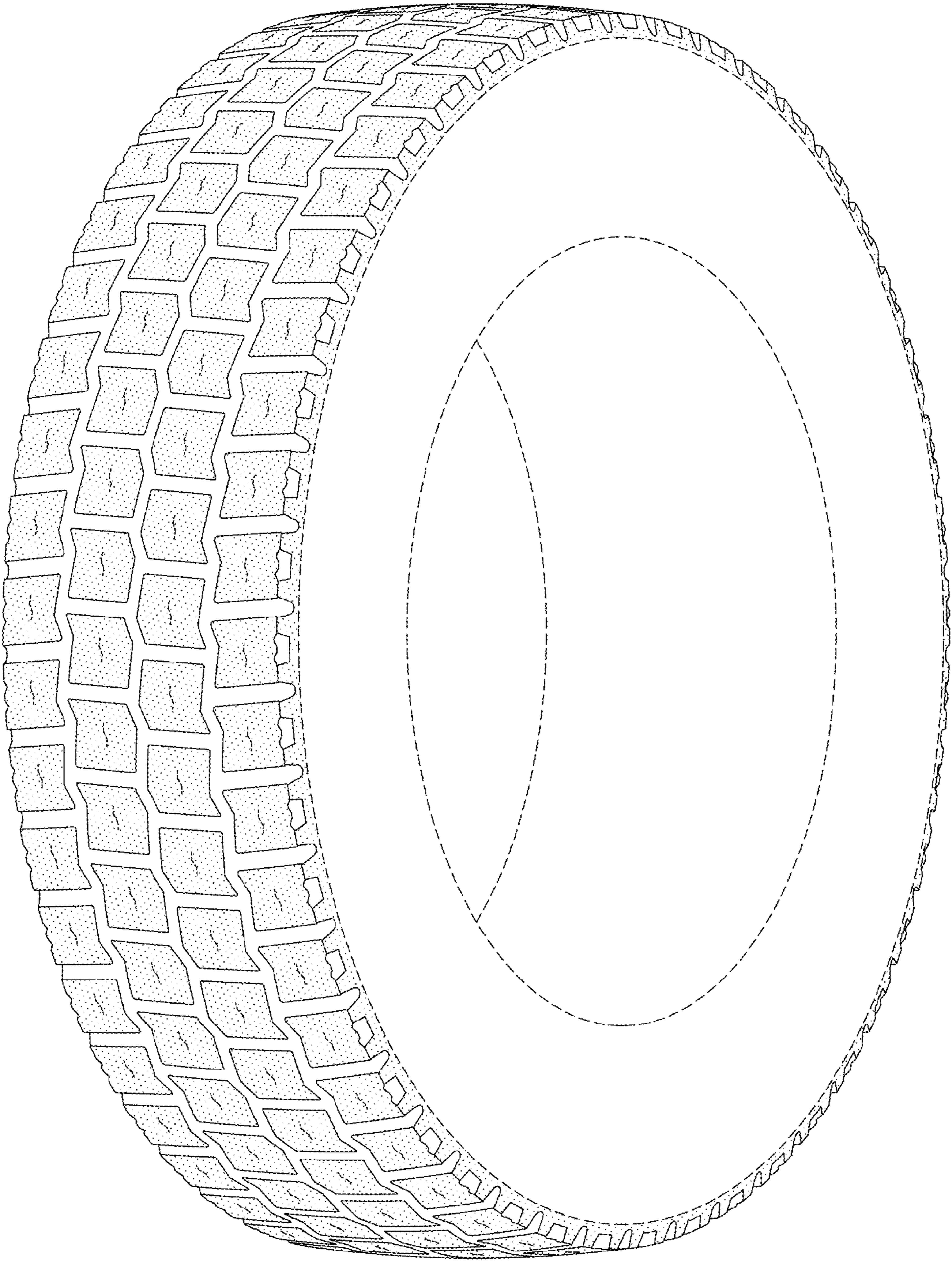

FIG-1

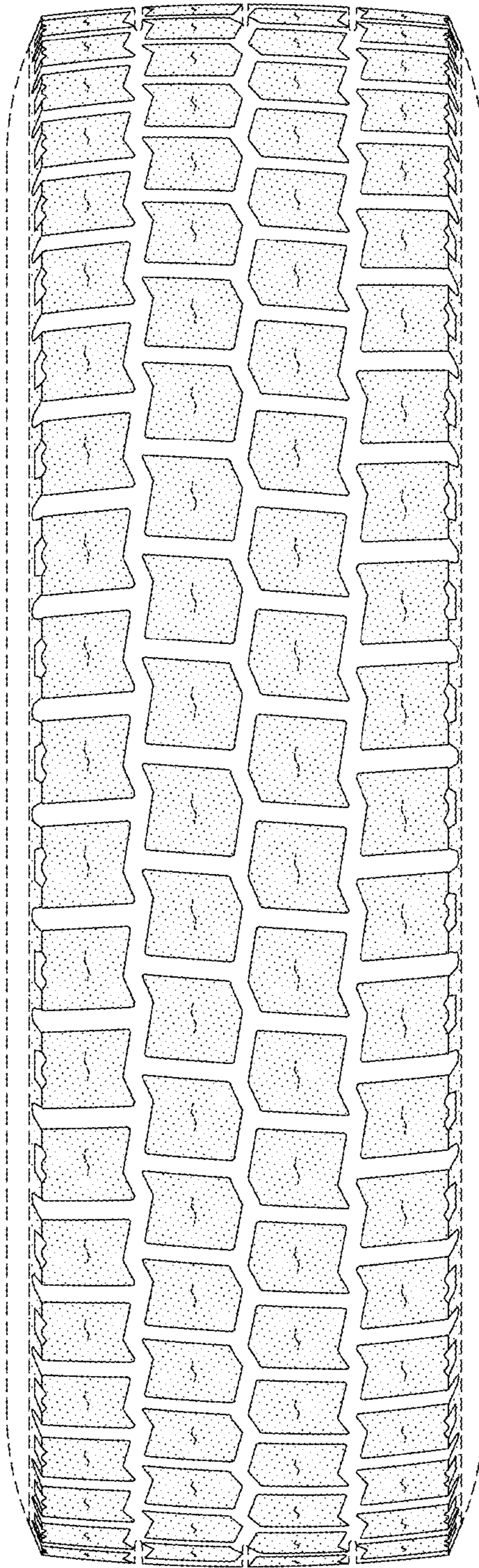

FIG-2

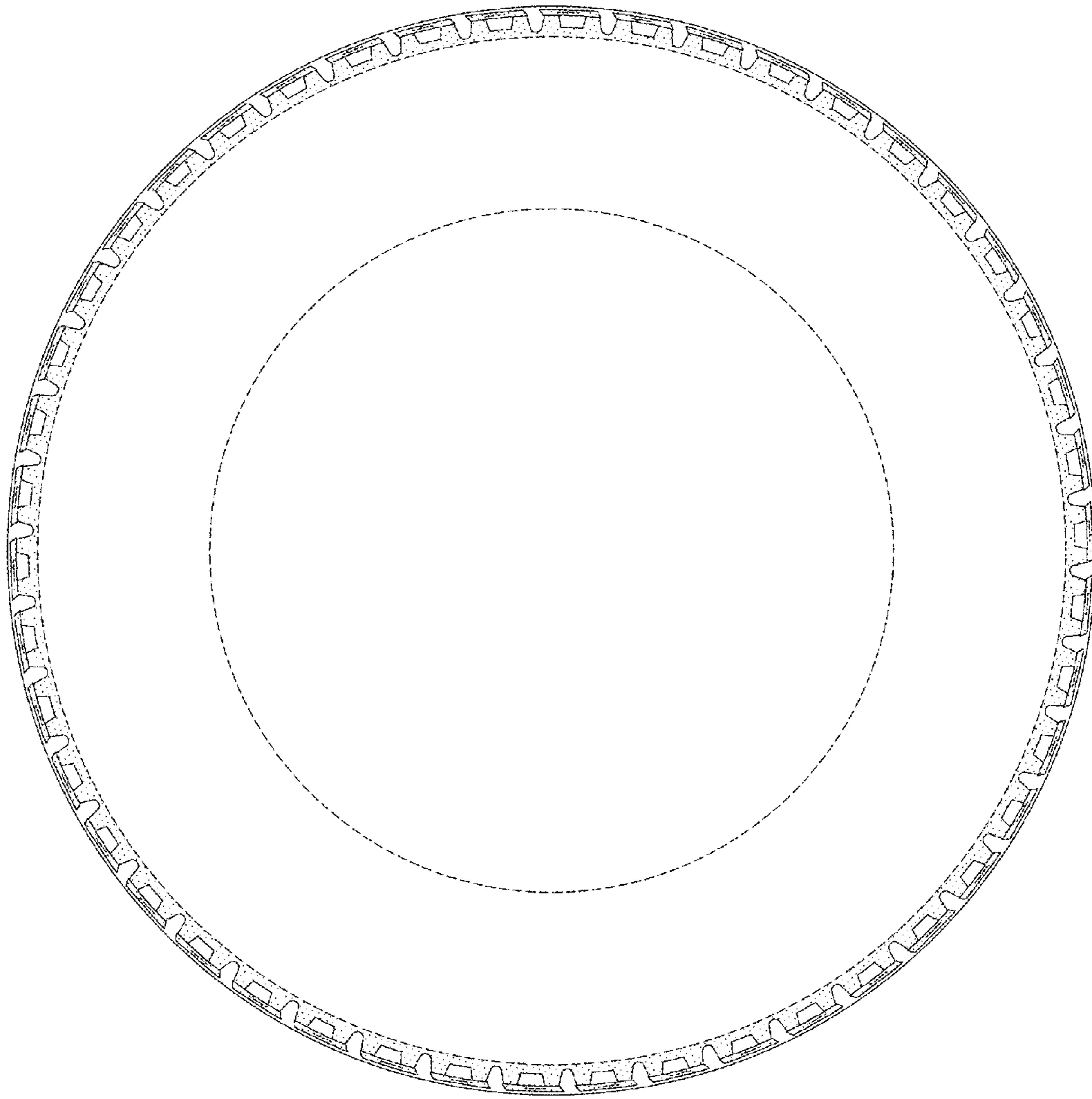

FIG-3

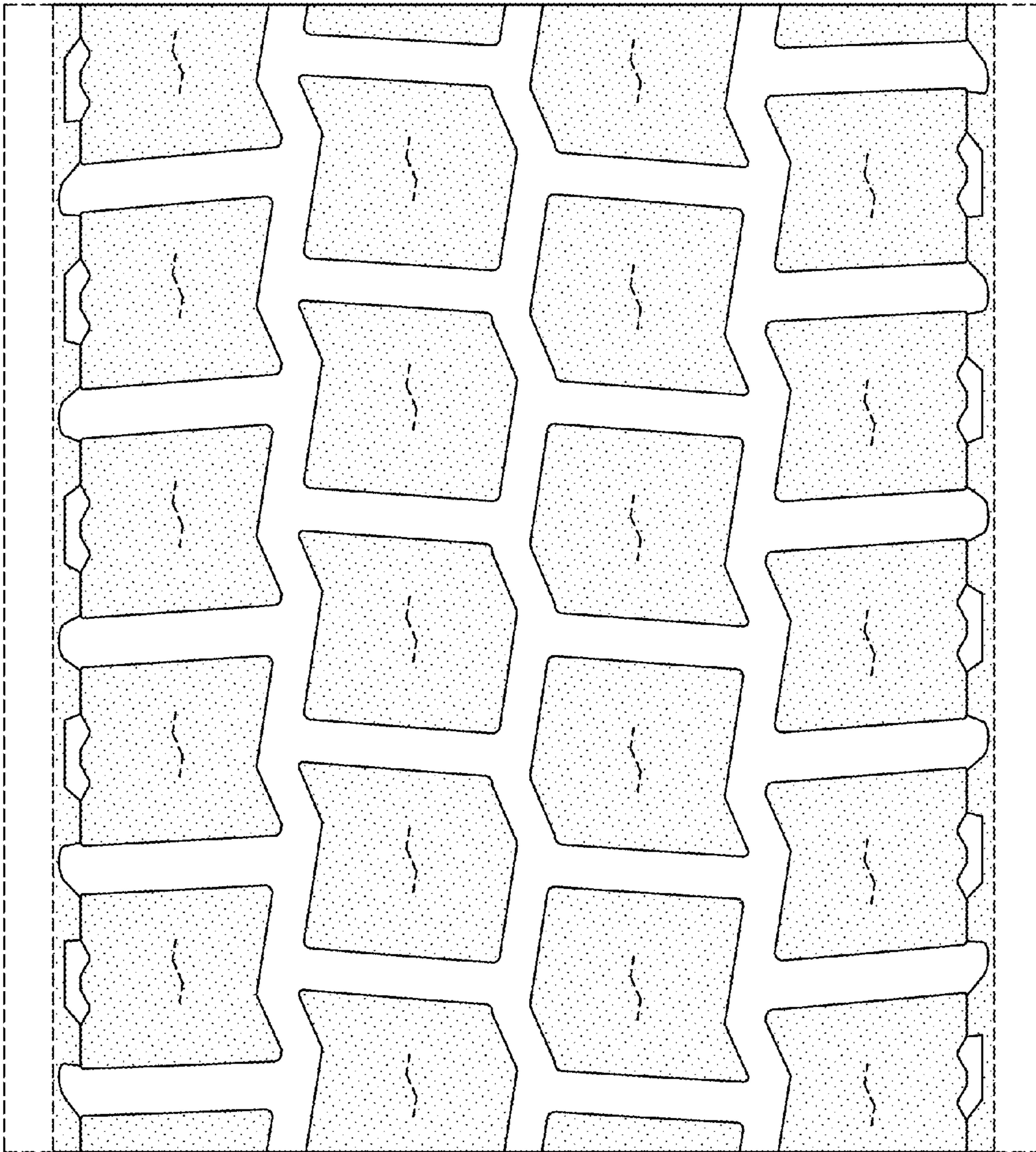

FIG-4