



US00D769801S

(12) **United States Design Patent**  
**Neroni et al.**

(10) **Patent No.:** **US D769,801 S**

(45) **Date of Patent:** **\*\* Oct. 25, 2016**

(54) **TIRE TREAD**

(71) Applicant: **BRIDGESTONE CORPORATION,**  
Tokyo (JP)

(72) Inventors: **Simone Neroni, Rome (IT); Renata Erica Morace, Rome (IT)**

(73) Assignee: **BRIDGESTONE CORPORATION,**  
Tokyo (JP)

(\*\*) Term: **14 Years**

(21) Appl. No.: **29/519,191**

(22) Filed: **Mar. 3, 2015**

(30) **Foreign Application Priority Data**

Sep. 3, 2014 (EM) ..... 002530584-0001

(51) **LOC (10) Cl.** ..... **12-15**

(52) **U.S. Cl.**  
USPC ..... **D12/598**

(58) **Field of Classification Search**  
USPC ..... D12/545, 580, 594, 596, 598  
CPC ..... B60C 11/03  
See application file for complete search history.

(56) **References Cited**

**U.S. PATENT DOCUMENTS**

D261,382 S \* 10/1981 Peron ..... D12/580  
D263,579 S \* 3/1982 Rampl ..... D12/580

D274,806 S \* 7/1984 Epinat ..... D12/580  
D291,845 S \* 9/1987 Lamborghini ..... D12/580  
D312,603 S \* 12/1990 Yarborough ..... D12/596  
D315,538 S \* 3/1991 Graas ..... D12/580  
D327,042 S \* 6/1992 Koyama ..... D12/545  
D641,686 S \* 7/2011 Suganuma ..... D12/593

\* cited by examiner

*Primary Examiner* — Robert M Spear

(74) *Attorney, Agent, or Firm* — Sughrue Mion, PLLC

(57) **CLAIM**

The ornamental design for a tire tread, as shown and described.

**DESCRIPTION**

FIG. 1 is a perspective view of the tire tread showing our design;

FIG. 2 is a front view thereof;

FIG. 3 is a rear view thereof;

FIG. 4 is a right side view thereof;

FIG. 5 is a left side view thereof;

FIG. 6 is an enlarged detail view thereof; and,

FIG. 7 is an enlarged cross-sectional view thereof, taken along line 7-7 in FIG. 6.

The dash-dash broken lines are used to show portions of the tire tread that are not being claimed, and thus form no part of the claimed design. The dash-dot-dash broken lines are used to show the boundary between unclaimed and claimed subject matter, and thus form no part of the claimed design.

**1 Claim, 7 Drawing Sheets**

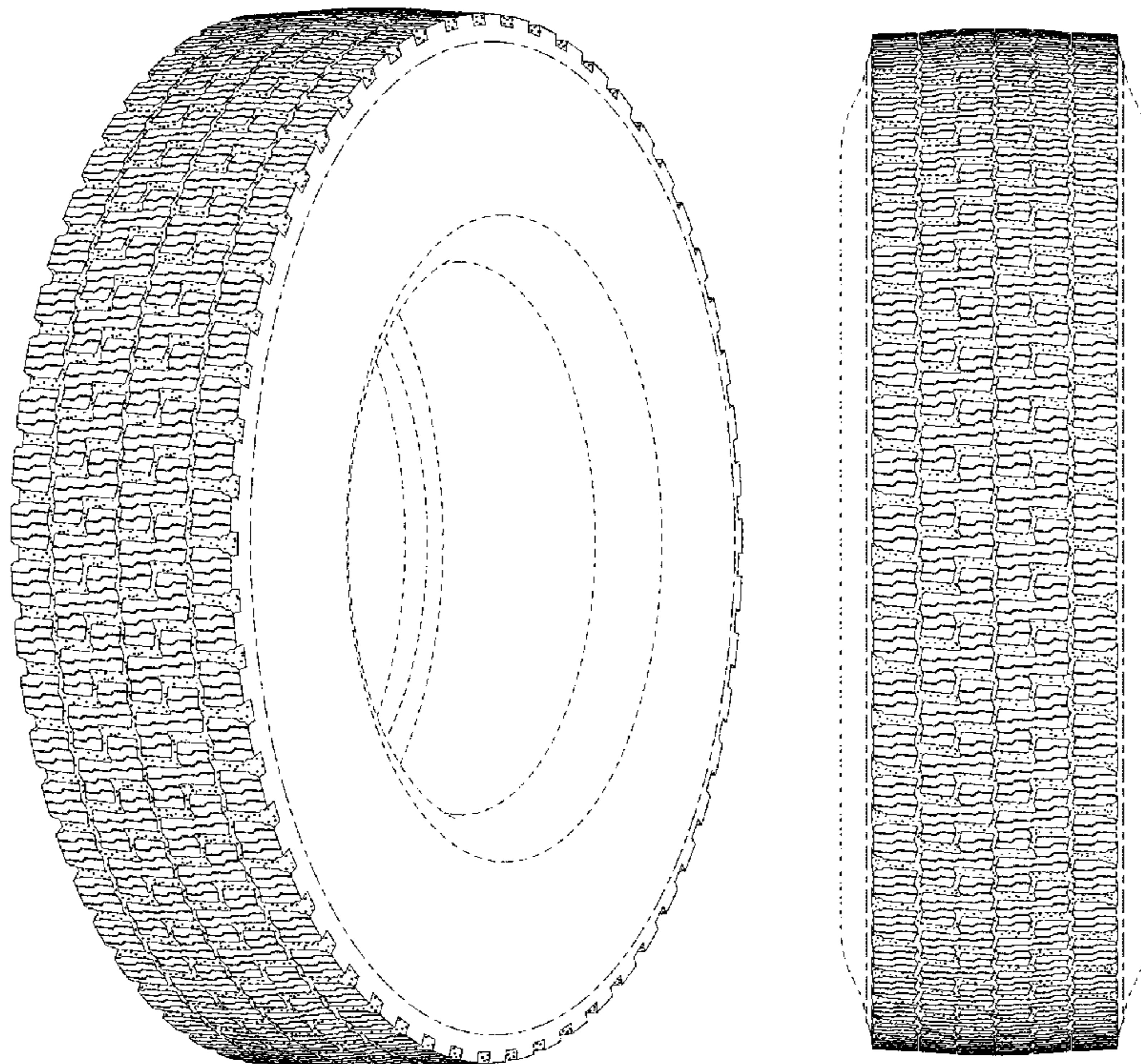

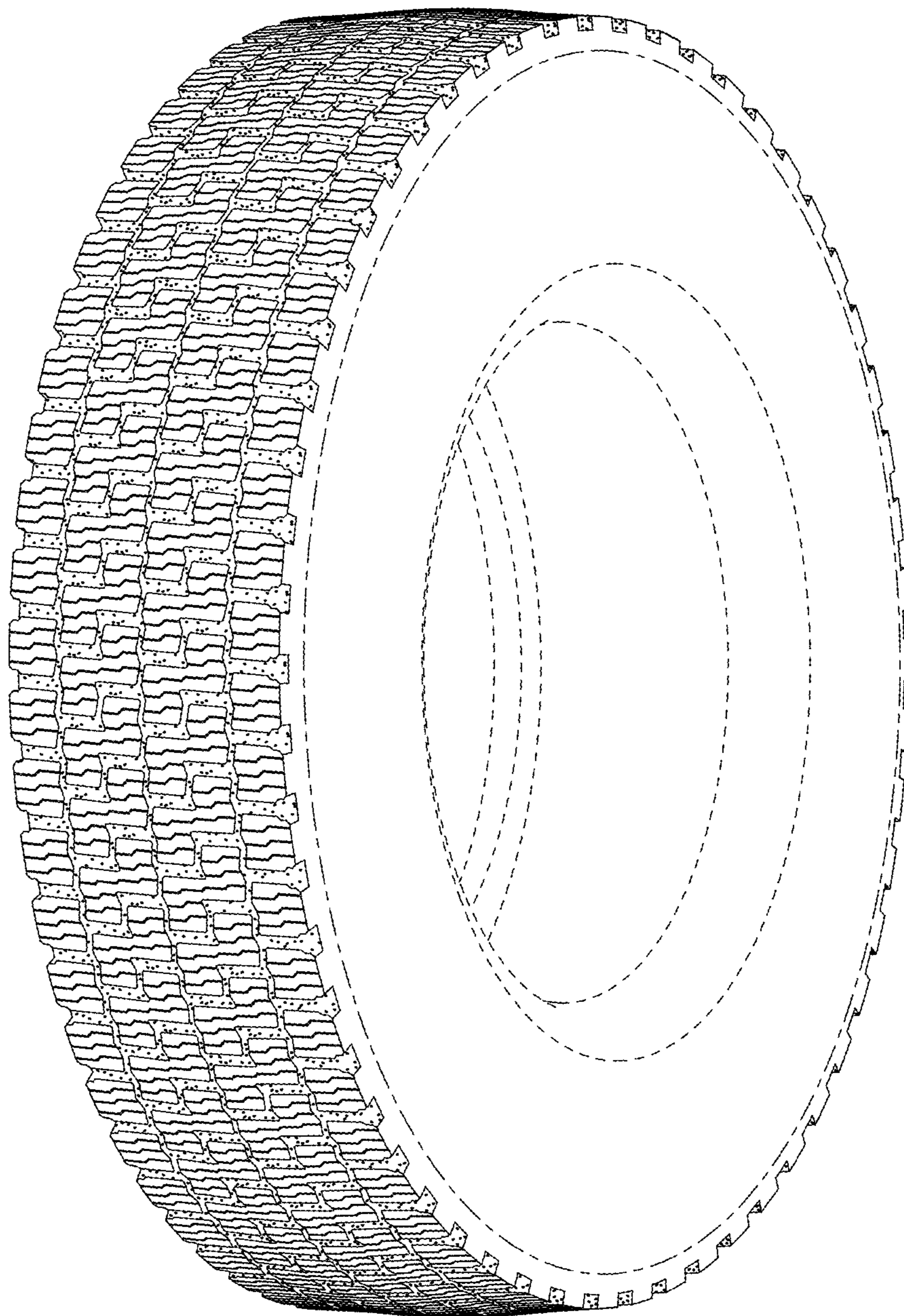

FIG. 1

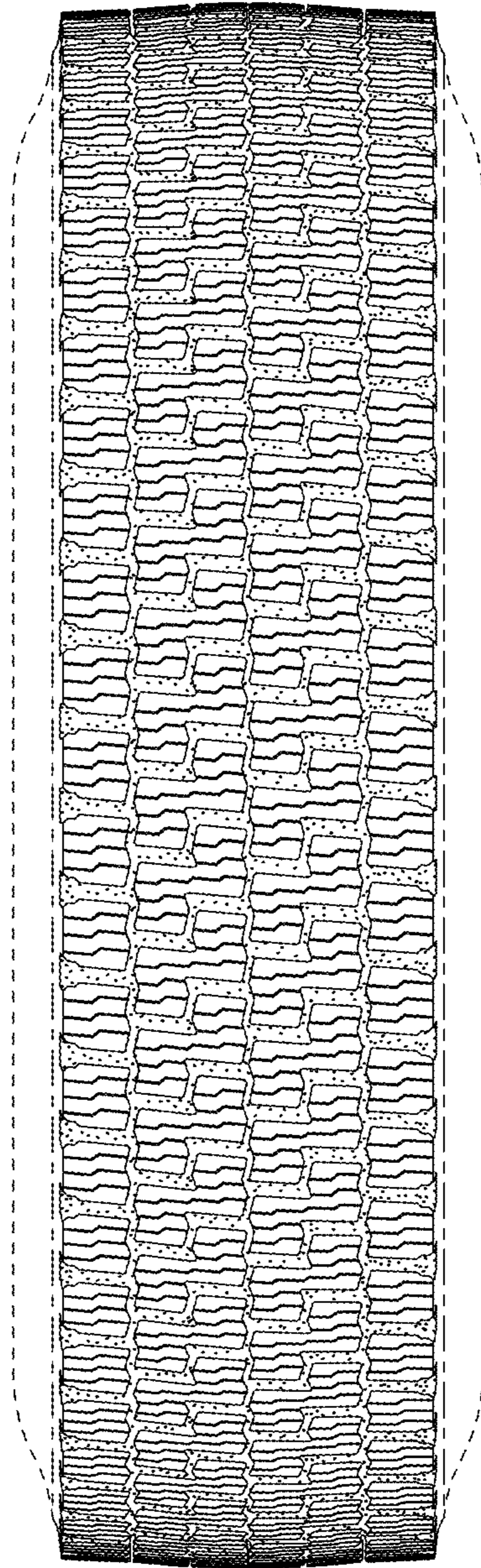

FIG. 2

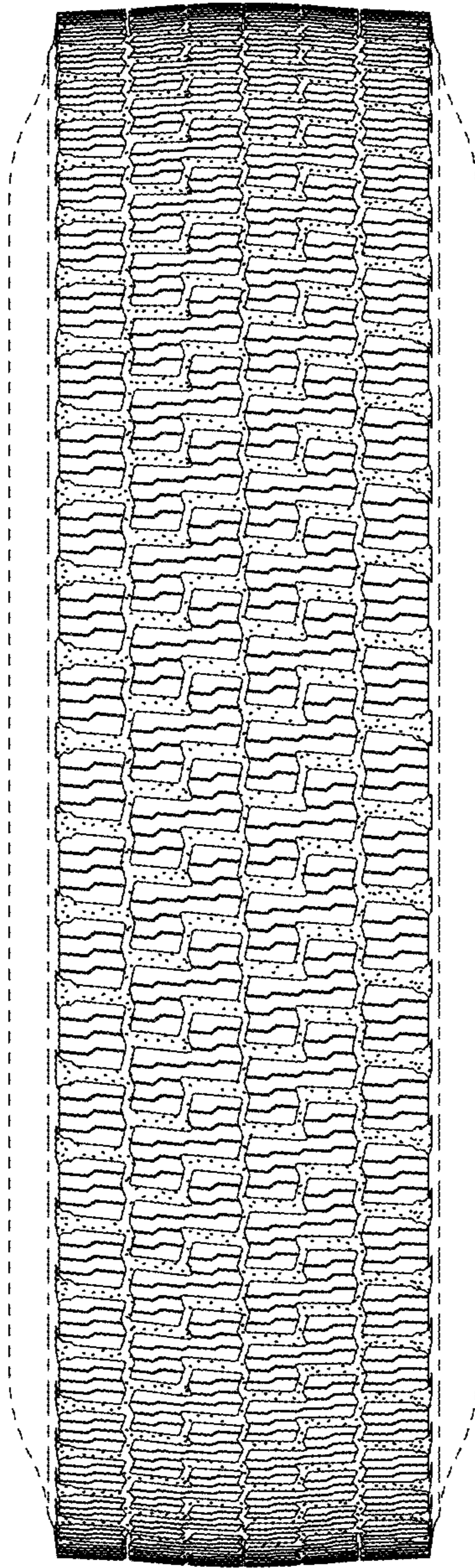

FIG. 3

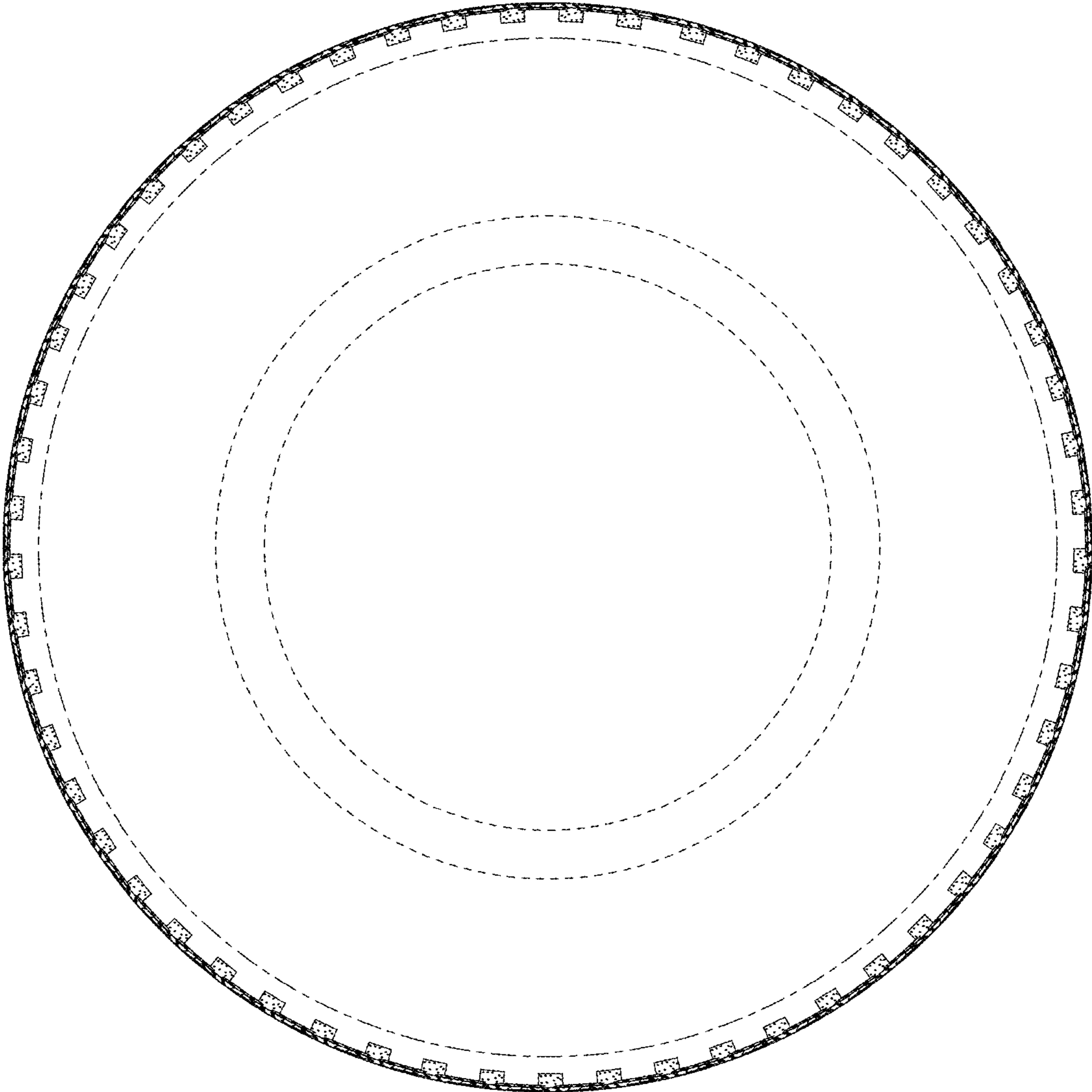

FIG. 4

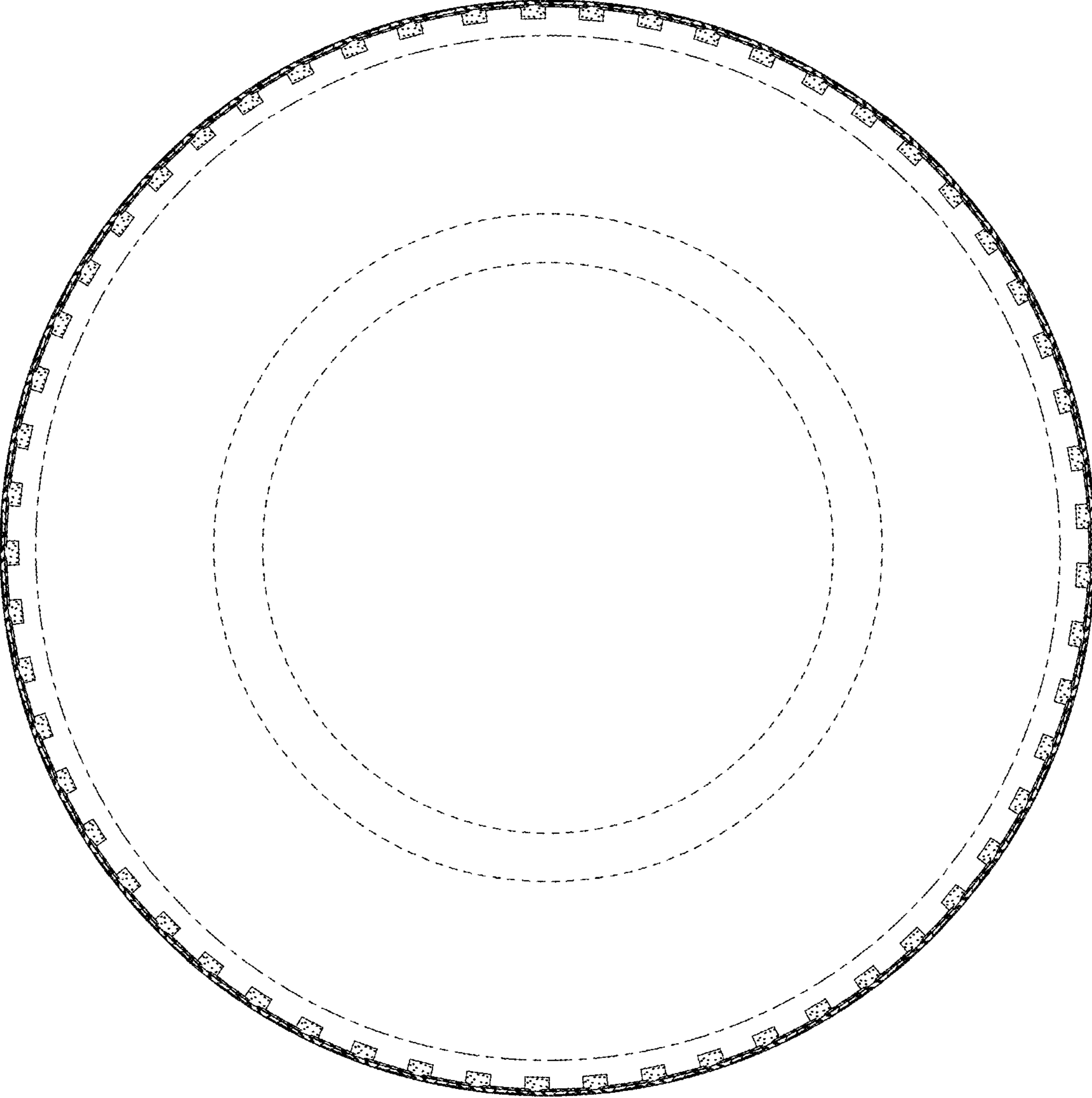

FIG. 5

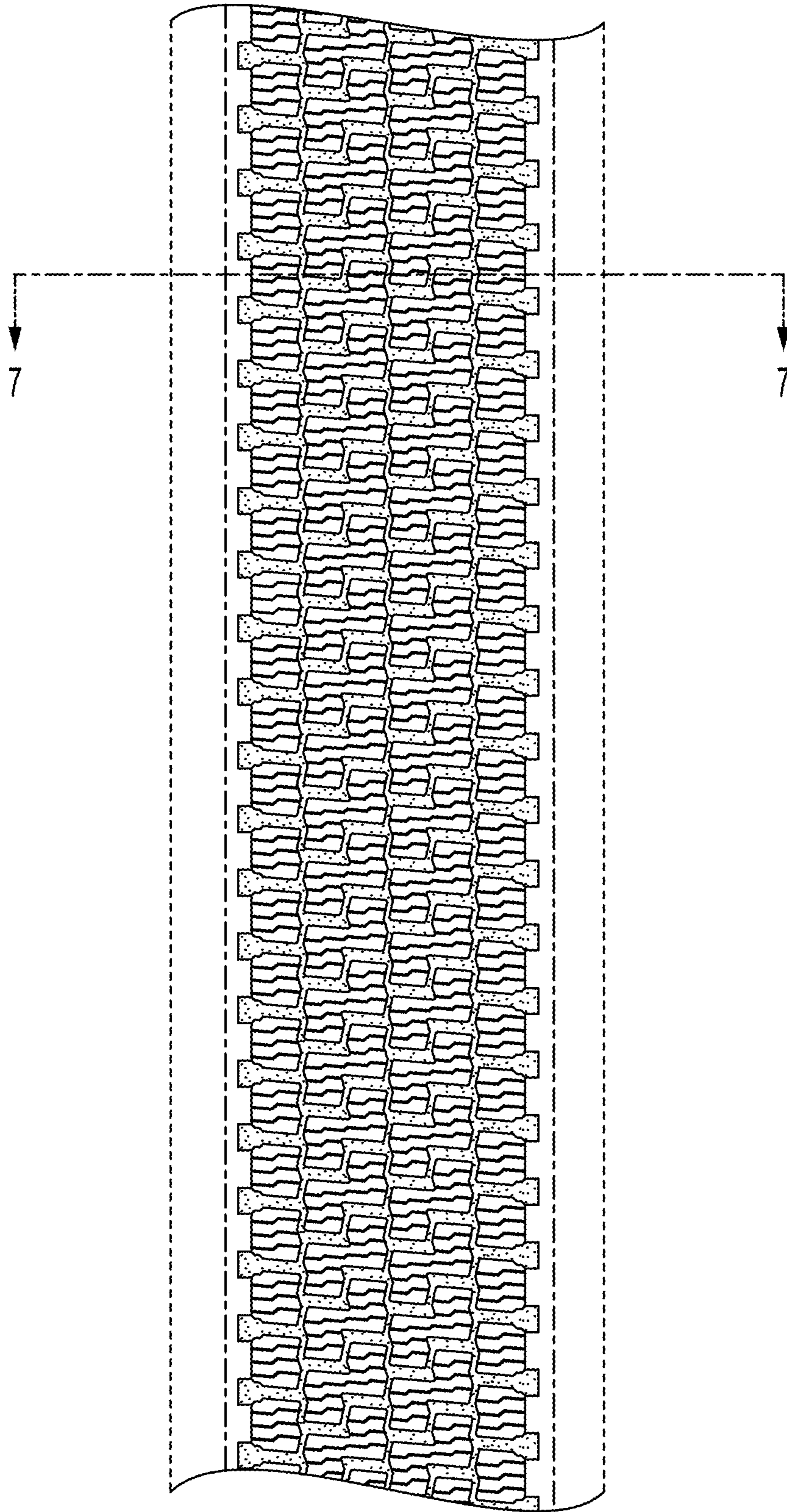

FIG. 6

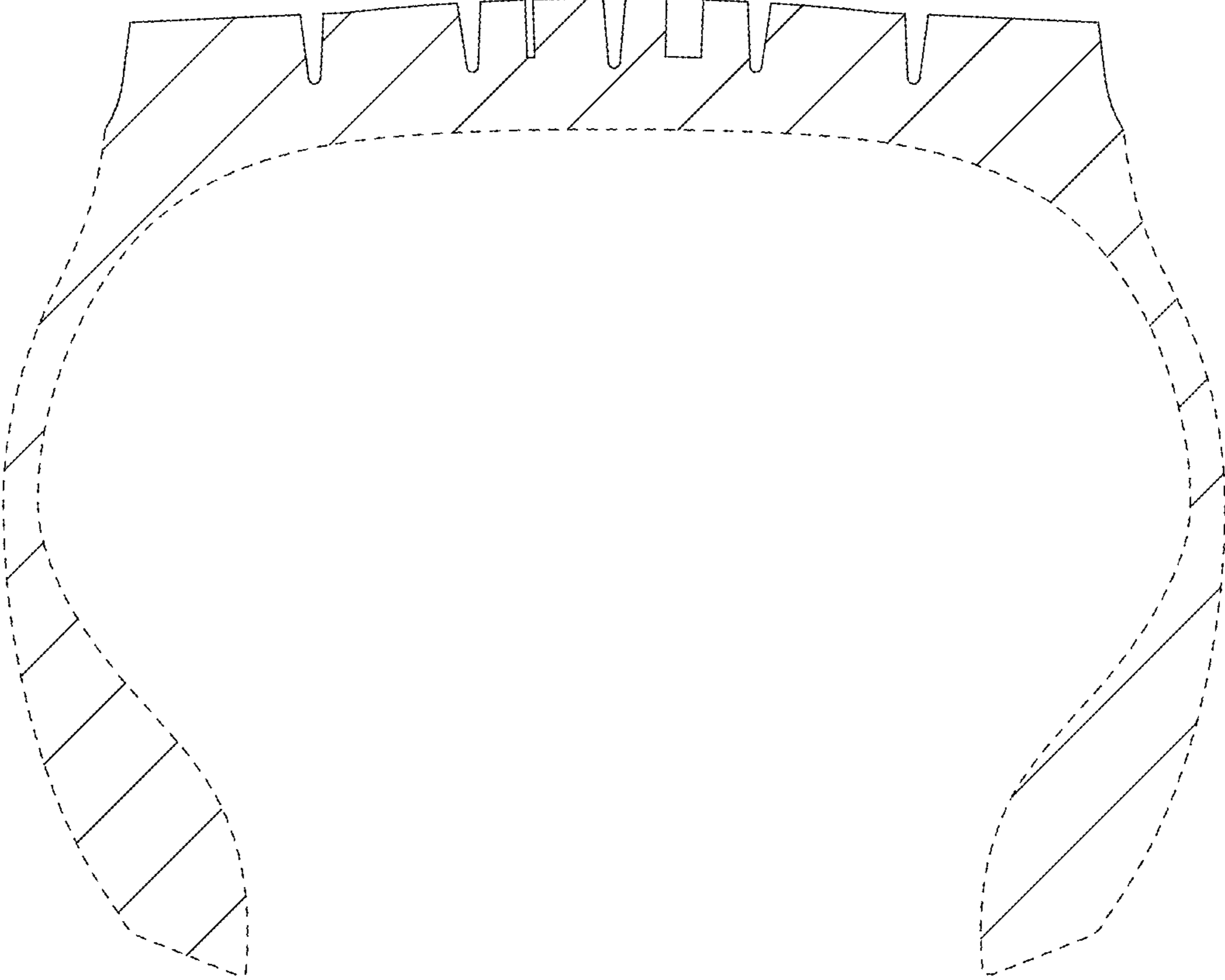

FIG. 7