



US00D769795S

(12) **United States Design Patent** (10) **Patent No.:** **US D769,795 S**
Shondel (45) **Date of Patent:** **** Oct. 25, 2016**

(54) **TIRE**
(71) Applicant: **The Goodyear Tire & Rubber Company, Akron, OH (US)**
(72) Inventor: **Jonathan James Shondel, Massillon, OH (US)**
(73) Assignee: **The Goodyear Tire & Rubber Company, Akron, OH (US)**
(**) Term: **14 Years**
(21) Appl. No.: **29/515,008**
(22) Filed: **Jan. 20, 2015**
(51) **LOC (10) Cl.** **12-15**
(52) **U.S. Cl.**
USPC **D12/565**
(58) **Field of Classification Search**
USPC D12/533-567
CPC B60C 11/0302; B60C 2011/0374;
B60C 11/11; B60C 11/13; B60C 11/1384
See application file for complete search history.

D589,435 S 3/2009 Ashton et al. D12/563
D591,221 S 4/2009 Fontaine et al. D12/563
D595,639 S 7/2009 de Briey-Terlinden D12/553
D596,109 S 7/2009 de Briey-Terlinden D12/553
D597,475 S 8/2009 Heinen et al. D12/553
D597,476 S 8/2009 de Briey-Terlinden D12/553
D598,367 S 8/2009 de Briey-Terlinden D12/553
D601,946 S 10/2009 Fontaine et al. D12/553
D607,811 S * 1/2010 Harvey D12/553
D610,964 S 3/2010 Dixon et al. D12/553
D610,973 S 3/2010 Dixon et al. D12/600
D612,324 S 3/2010 Harvey et al. D12/551
D616,809 S * 6/2010 Maxwell D12/553
D622,657 S 8/2010 Leocadio et al. D12/553
D624,872 S * 10/2010 Maxwell D12/553
D640,184 S 6/2011 de Briey-Terlinden D12/553
D641,305 S 7/2011 de Briey-Terlinden D12/547
D641,306 S 7/2011 Graas et al. D12/551
D662,454 S 6/2012 Fontaine et al. D12/553
8,393,365 B2 * 3/2013 Janesh B60C 11/0302
152/209.15
D702,625 S 4/2014 Leconte et al. D12/564
D720,685 S 1/2015 Fontaine et al. D12/565

* cited by examiner

Primary Examiner — George D Kirschbaum
Assistant Examiner — Jennifer Watkins
(74) *Attorney, Agent, or Firm* — Robert N. Lipsik

(56) **References Cited**
U.S. PATENT DOCUMENTS

D387,714 S 12/1997 Heinen D12/147
D431,800 S 10/2000 Heinen et al. D12/147
D441,328 S 5/2001 Heinen et al. D12/146
D452,198 S 12/2001 Heinen et al. D12/146
D456,765 S 5/2002 Weber et al. D12/555
D502,141 S * 2/2005 Marazzi D12/553
D504,866 S 5/2005 Collette et al. D12/553
D512,958 S 12/2005 Allison et al. D12/552
D548,677 S 8/2007 Welbes et al. D12/553
D548,678 S 8/2007 Welbes et al. D12/553
D548,679 S 8/2007 de Briey-Terlinden D12/553
D556,670 S 12/2007 Fontaine et al. D12/553
D579,861 S 11/2008 Haas et al. D12/553
D579,864 S 11/2008 Haas et al. D12/566
D583,305 S 12/2008 Ashton et al. D12/553

(57) **CLAIM**
The ornamental design for a tire, as shown and described.

DESCRIPTION

FIG. 1 is a perspective view of a tire showing my new design, it being understood that the pattern repeats uniformly throughout the circumference of the tread;
FIG. 2 is a front elevational view thereof;
FIG. 3 is a right side elevational view thereof; the other side being a mirror image thereof; and,
FIG. 4 is an enlarged fragmentary front elevational view thereof.

1 Claim, 4 Drawing Sheets





FIG - 1

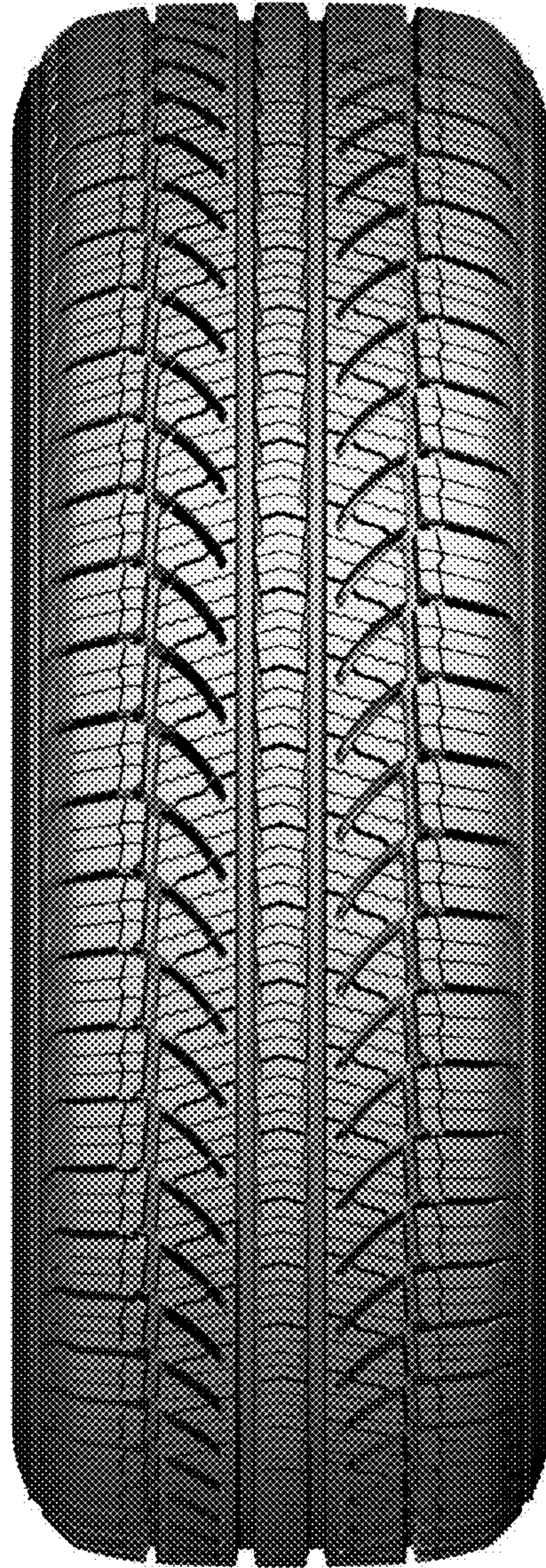

FIG - 2



FIG - 3



FIG - 4