



US00D769794S

(12) **United States Design Patent**
Kujime et al.

(10) **Patent No.:** **US D769,794 S**

(45) **Date of Patent:** **** Oct. 25, 2016**

(54) **TIRE FOR AUTOMOBILE**

(71) Applicant: **The Goodyear Tire & Rubber Company, Akron, OH (US)**

(72) Inventors: **Tomoyuki Kujime, Hyogo (JP); Ryuhei Sanae, Nishinomiya (JP)**

(73) Assignee: **The Goodyear Tire & Rubber Company, Akron, OH (US)**

(**) Term: **14 Years**

(21) Appl. No.: **29/526,169**

(22) Filed: **May 7, 2015**

(30) **Foreign Application Priority Data**

Nov. 7, 2014 (JP) 2014-024859

(51) **LOC (10) Cl.** **12-15**

(52) **U.S. Cl.**
USPC **D12/523**

(58) **Field of Classification Search**

USPC D12/500-532, 900-901
CPC B60C 11/0304; B60C 11/0302; B60C 11/0306; B60C 11/0309; B60C 11/0318; B60C 11/0311; B60C 11/042; B60C 11/13; B60C 11/00; B60C 11/11; B60C 11/12
See application file for complete search history.

(56) **References Cited**

U.S. PATENT DOCUMENTS

D334,360 S	3/1993	Graas et al.	D12/146
D368,687 S	4/1996	Hayashi	D12/147
D423,422 S	4/2000	Selover et al.	D12/146
D427,551 S	7/2000	Weber	D12/141
D432,956 S	10/2000	Ricquet	D12/141
D451,440 S	12/2001	Weber	D12/146
D451,441 S	12/2001	Weber	D12/146
D453,729 S	2/2002	Demagall et al.	D12/523
D482,323 S	11/2003	Corbin et al.	D12/584

D490,045 S	5/2004	Delu et al.	D12/519
D558,127 S	12/2007	Shavers et al.	D12/519
D558,128 S	* 12/2007	Delu	D12/521
D559,767 S	1/2008	Graas et al.	D12/521
D571,282 S	6/2008	Murata et al.	D12/523
D584,213 S	1/2009	Shinkai	D12/519
D595,220 S	6/2009	Maxwell	D12/590
D597,474 S	* 8/2009	Yamakawa	D12/519
D599,276 S	9/2009	Fontaine et al.	D12/519
D600,193 S	9/2009	Nukala et al.	D12/521
D601,939 S	10/2009	Fontaine et al.	D12/519
D609,161 S	2/2010	Fontaine et al.	D12/517
D624,871 S	* 10/2010	Behr	D12/519
D626,910 S	* 11/2010	Bott	D12/519
D634,699 S	3/2011	Fontaine et al.	D12/517
D635,911 S	4/2011	Sieber et al.	D12/521
D639,720 S	6/2011	Harvey et al.	D12/521
D644,593 S	9/2011	Fontaine et al.	D12/523
D646,626 S	10/2011	Murata	D12/586
D648,668 S	* 11/2011	Kujime	D12/519
D665,336 S	8/2012	Skurich et al.	D12/523
D666,138 S	8/2012	Fontaine et al.	D12/521
D667,360 S	* 9/2012	Ishida	D12/523
D700,878 S	* 3/2014	Takemoto	D12/523
D708,116 S	7/2014	Caron et al.	D12/523

(Continued)

Primary Examiner — Stacia Cadmus

(74) *Attorney, Agent, or Firm* — Robert N. Lipsik

(57) **CLAIM**

The ornamental design for a tire for automobile, as shown and described.

DESCRIPTION

FIG. 1 is a perspective view of a tire for automobile showing our new design, it being understood that the pattern repeats uniformly throughout the circumference of the tread; FIG. 2 is a front elevational view thereof; FIG. 3 is a right side elevational view thereof; the opposite side elevational view being identical thereto; and, FIG. 4 is an enlarged fragmentary front elevational view thereof.

1 Claim, 4 Drawing Sheets

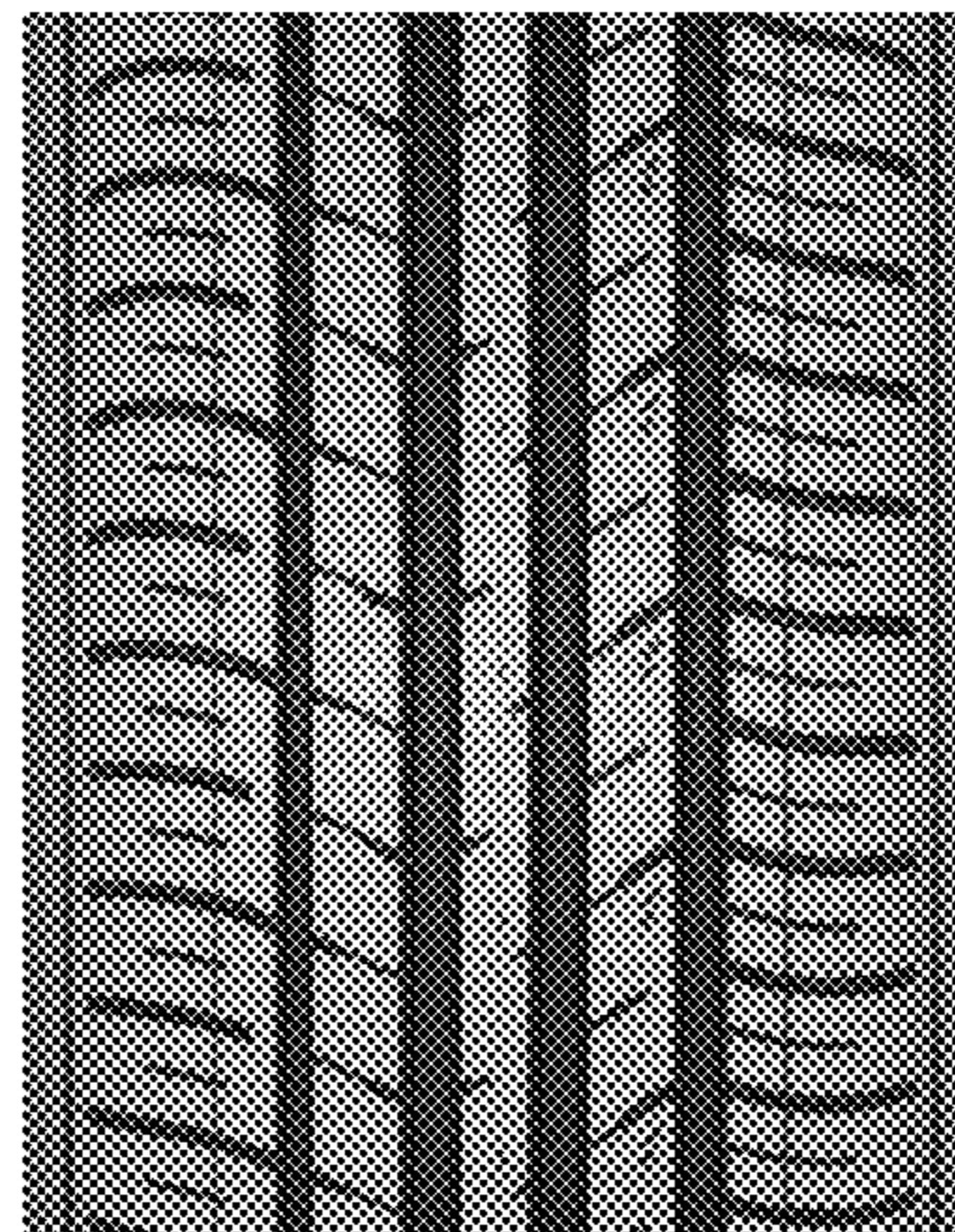
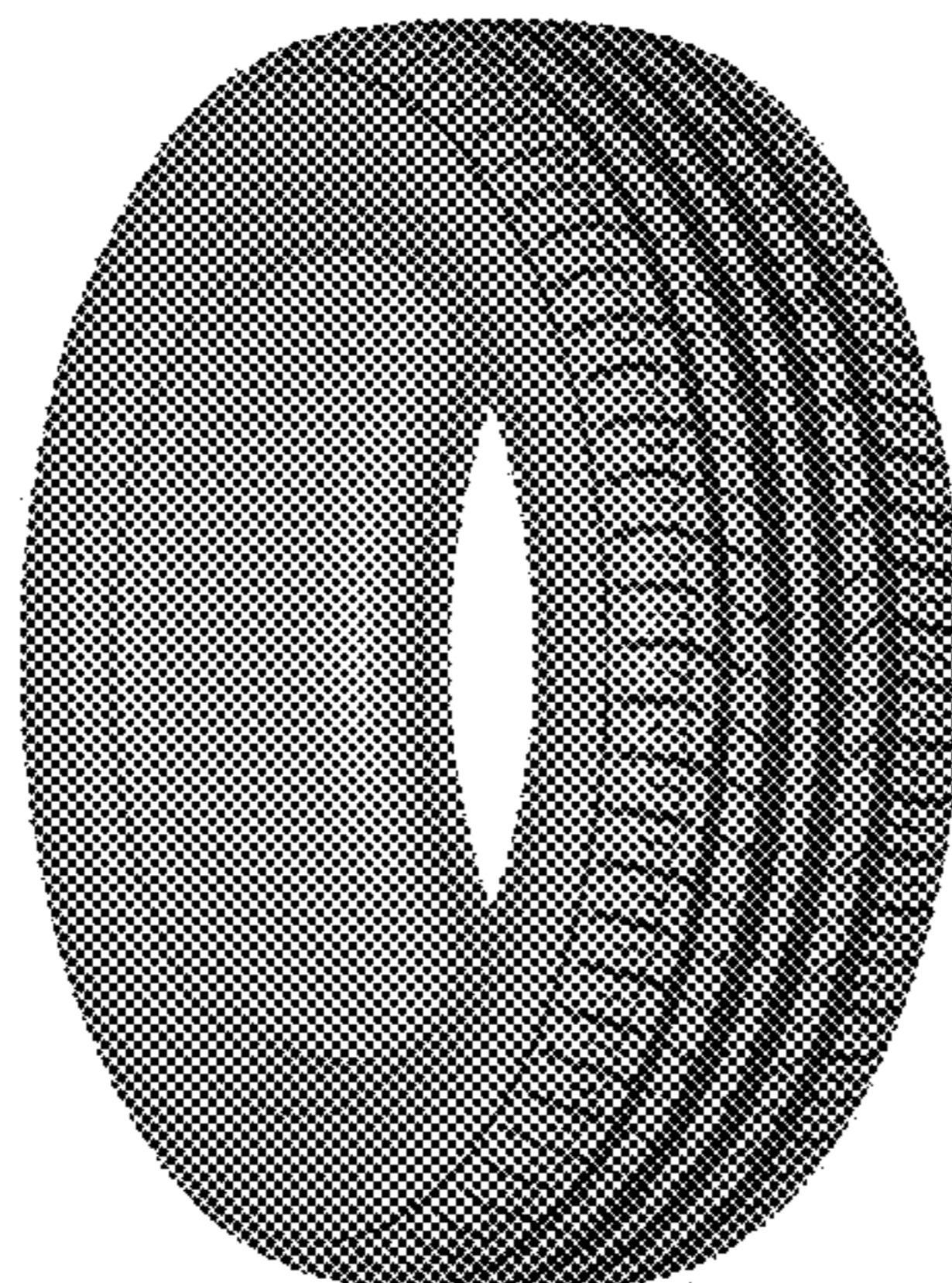

US D769,794 S

Page 2

(56)

References Cited

U.S. PATENT DOCUMENTS

D710,291 S * 8/2014 Mosko D12/519
D713,778 S 9/2014 Muthigi et al. D12/521
D716,217 S * 10/2014 Rittweger D12/523

D729,724 S * 5/2015 Mathis D12/523
D731,955 S * 6/2015 Zhao D12/519
D738,288 S * 9/2015 Raatikainen D12/523
D755,112 S * 5/2016 Jingjing D12/523
D758,285 S * 6/2016 Wen D12/523

* cited by examiner



FIG - 1

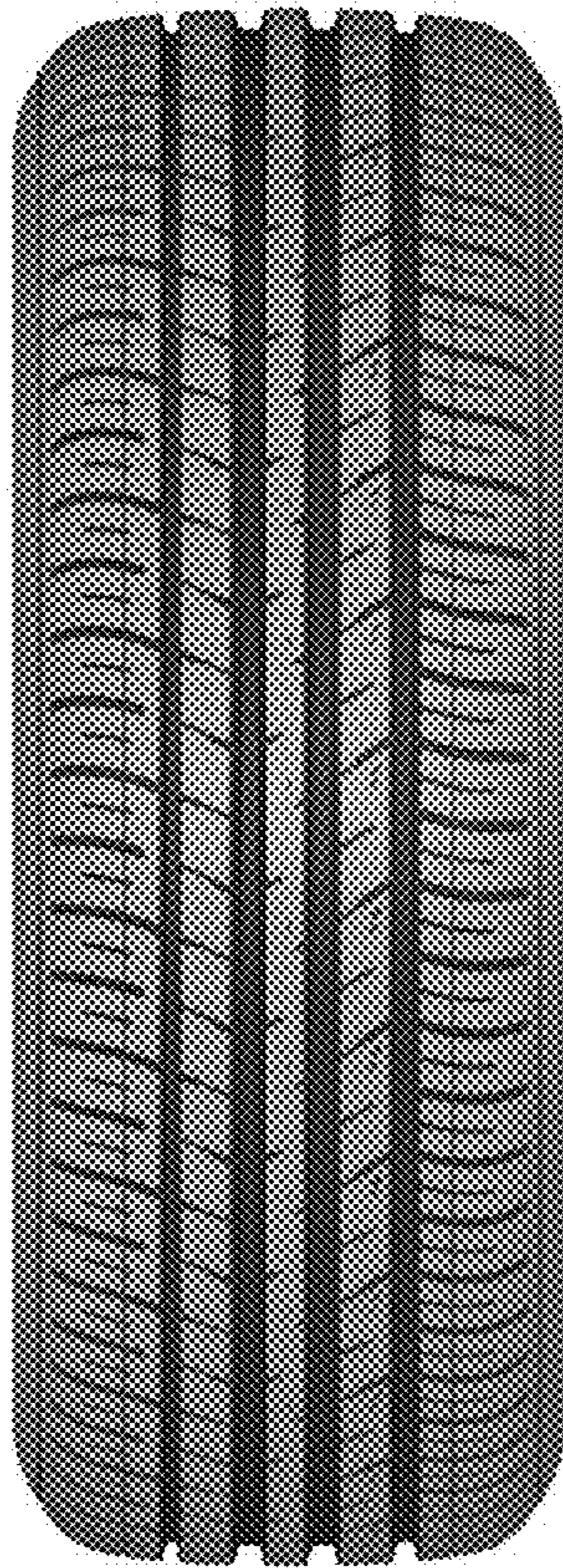

FIG - 2

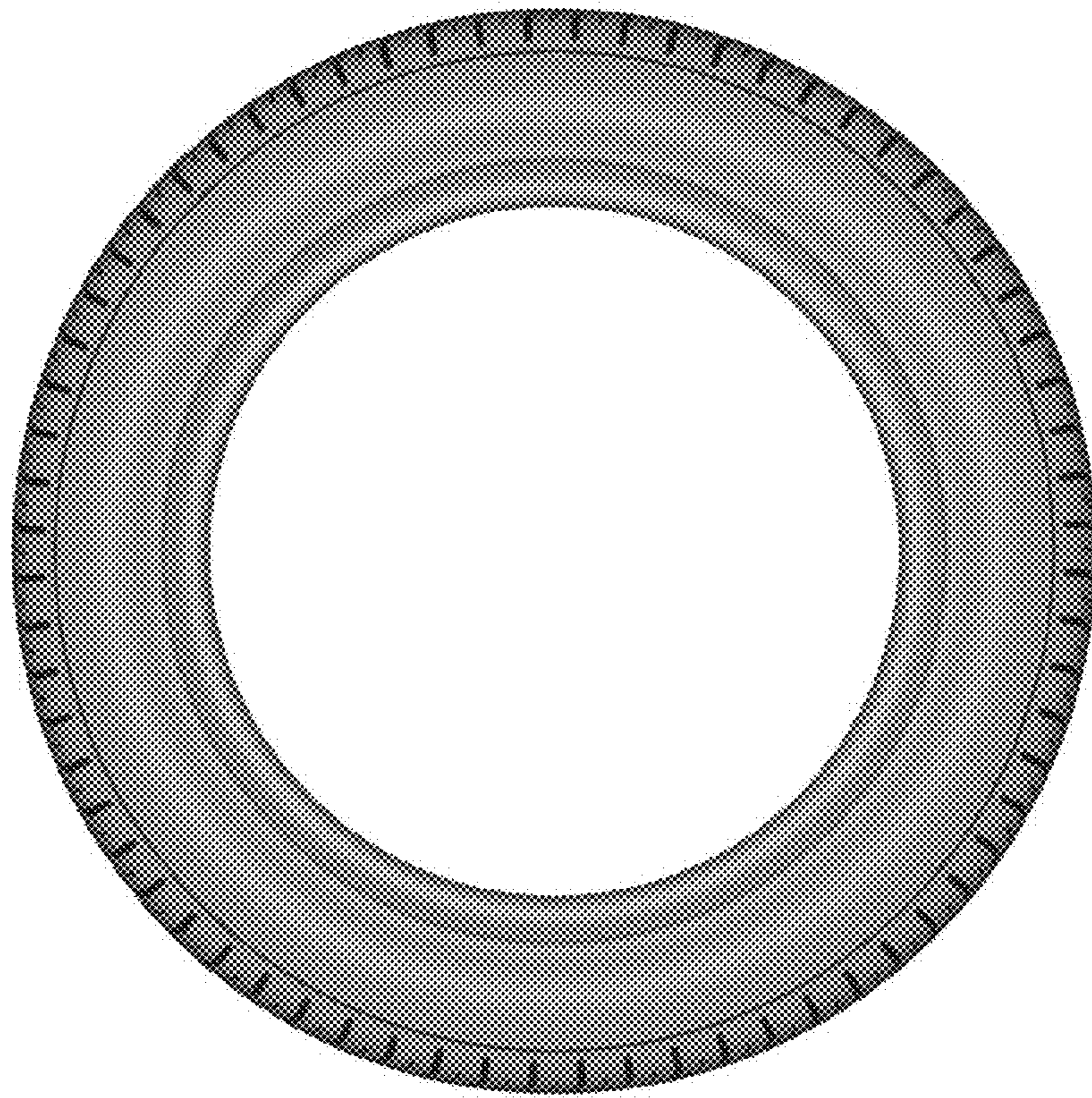

FIG - 3

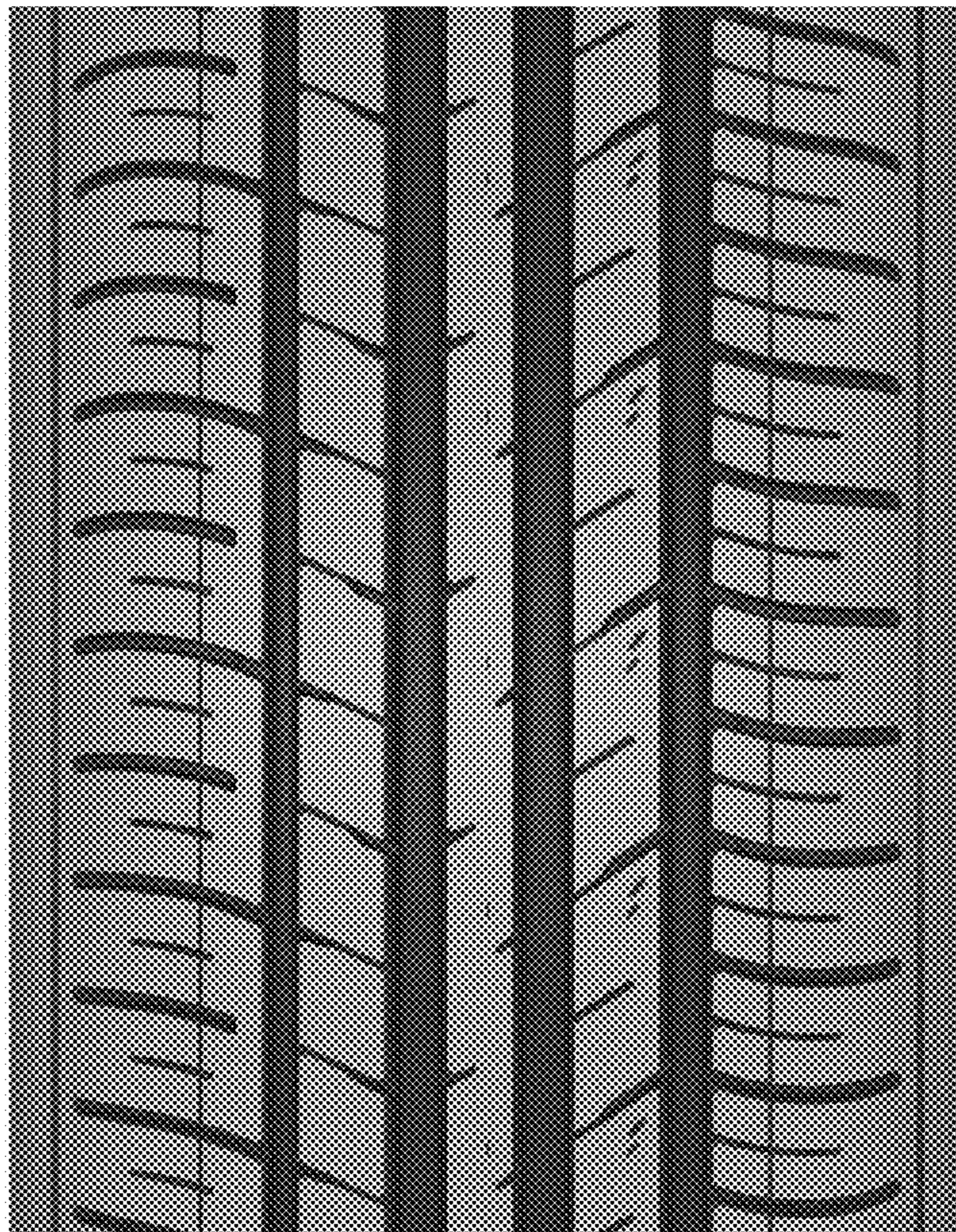

FIG - 4