

US00D769792S

(12) **United States Design Patent** (10) **Patent No.:** **US D769,792 S**
Kimura (45) **Date of Patent:** **** Oct. 25, 2016**

(54) **TIRE FOR AUTOMOBILE**
(71) Applicant: **The Goodyear Tire & Rubber Company, Akron, OH (US)**
(72) Inventor: **Shinya Kimura, Hyogo-ken (JP)**
(73) Assignee: **The Goodyear Tire & Rubber Company, Akron, OH (US)**
(**) Term: **14 Years**
(21) Appl. No.: **29/516,234**
(22) Filed: **Jan. 30, 2015**
(30) **Foreign Application Priority Data**
Aug. 7, 2014 (JP) 2014-017231
(51) **LOC (10) Cl.** **12-15**
(52) **U.S. Cl.**
USPC **D12/521**
(58) **Field of Classification Search**
USPC D12/500-532, 900-901
CPC B60C 11/0304; B60C 11/0302; B60C 11/0306; B60C 11/0309; B60C 11/0318; B60C 11/0311; B60C 11/042; B60C 11/13; B60C 11/00; B60C 11/11; B60C 11/12
See application file for complete search history.

(56) **References Cited**
U.S. PATENT DOCUMENTS
D432,956 S * 10/2000 Ricquet D12/521
D451,441 S 12/2001 Weber D12/146
D490,045 S 5/2004 Delu et al. D12/519
D519,442 S 4/2006 Sakaguchi et al. D12/519
D546,272 S 7/2007 Shinohara et al. D12/521
D551,156 S 9/2007 Shinohara et al. D12/521
D558,126 S 12/2007 Shavers et al. D12/519
D558,127 S 12/2007 Shavers et al. D12/519
D560,595 S 1/2008 Bindner et al. D12/521
D593,931 S * 6/2009 Fontaine D12/521

D599,276 S 9/2009 Fontaine et al. D12/519
D601,939 S 10/2009 Fontaine et al. D12/519
D606,926 S * 12/2009 Heinen D12/521
D609,161 S 2/2010 Fontaine et al. D12/517
D634,262 S * 3/2011 Kujime D12/521
D634,699 S 3/2011 Fontaine et al. D12/517
D639,719 S 6/2011 Harvey et al. D12/521
D644,593 S 9/2011 Fontaine et al. D12/523
D647,454 S 10/2011 Fabing et al. D12/518
D659,633 S 5/2012 Bindner et al. D12/521
D665,336 S 8/2012 Skurich et al. D12/523
D667,358 S 9/2012 Fontaine et al. D12/518
D670,232 S 11/2012 Leedertse et al. D12/518
D684,919 S 6/2013 Maxwell et al. D12/521
D684,920 S 6/2013 Maxwell et al. D12/521
D686,137 S * 7/2013 Nakamura D12/521
D701,822 S 4/2014 Bindner et al. D12/523
D707,619 S * 6/2014 Fu D12/521
D708,116 S 7/2014 Caron et al. D12/523
D709,433 S 7/2014 Inou D12/517
D715,214 S 10/2014 Fontaine et al. D12/523
D737,751 S * 9/2015 Bourel D12/521
D738,287 S * 9/2015 Raatikainen D12/521
D757,636 S * 5/2016 Zhang D12/521

* cited by examiner
Primary Examiner — Stacia Cadmus
(74) *Attorney, Agent, or Firm* — Robert N. Lipsik

(57) **CLAIM**
The ornamental design for a tire for automobile, as shown and described.

DESCRIPTION

FIG. 1 is a perspective view of a tire for automobile showing my new design, it being understood that the pattern repeats uniformly throughout the circumference of the tread;
FIG. 2 is a front elevational view thereof;
FIG. 3 is a right side elevational view thereof; the opposite side elevational view being identical thereto; and,
FIG. 4 is an enlarged fragmentary front elevational view thereof.

1 Claim, 4 Drawing Sheets

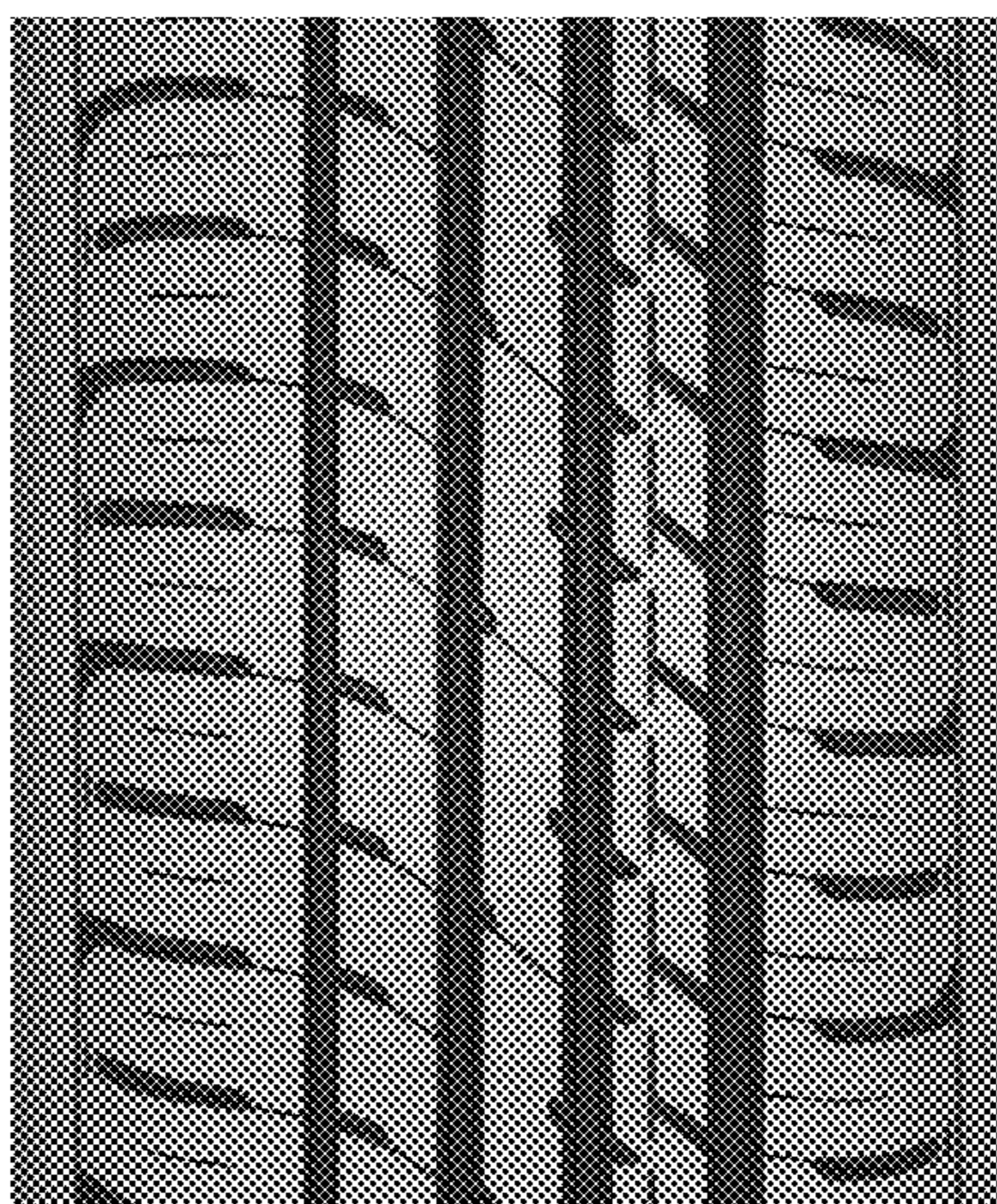



FIG - 1

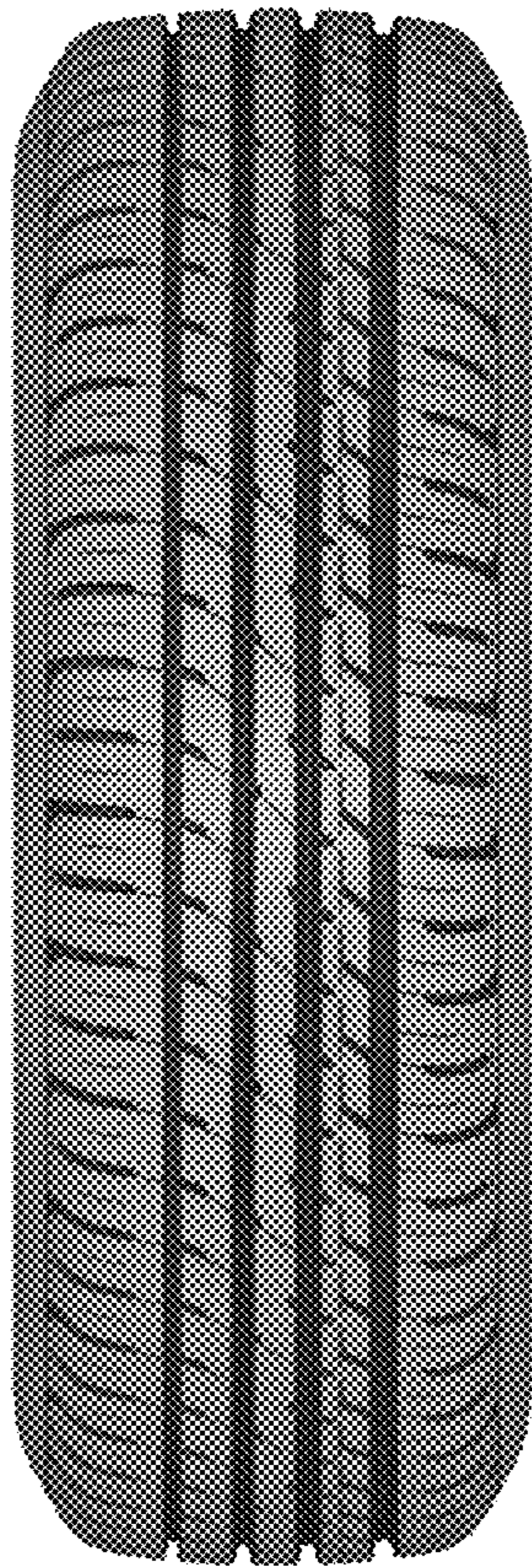

FIG - 2

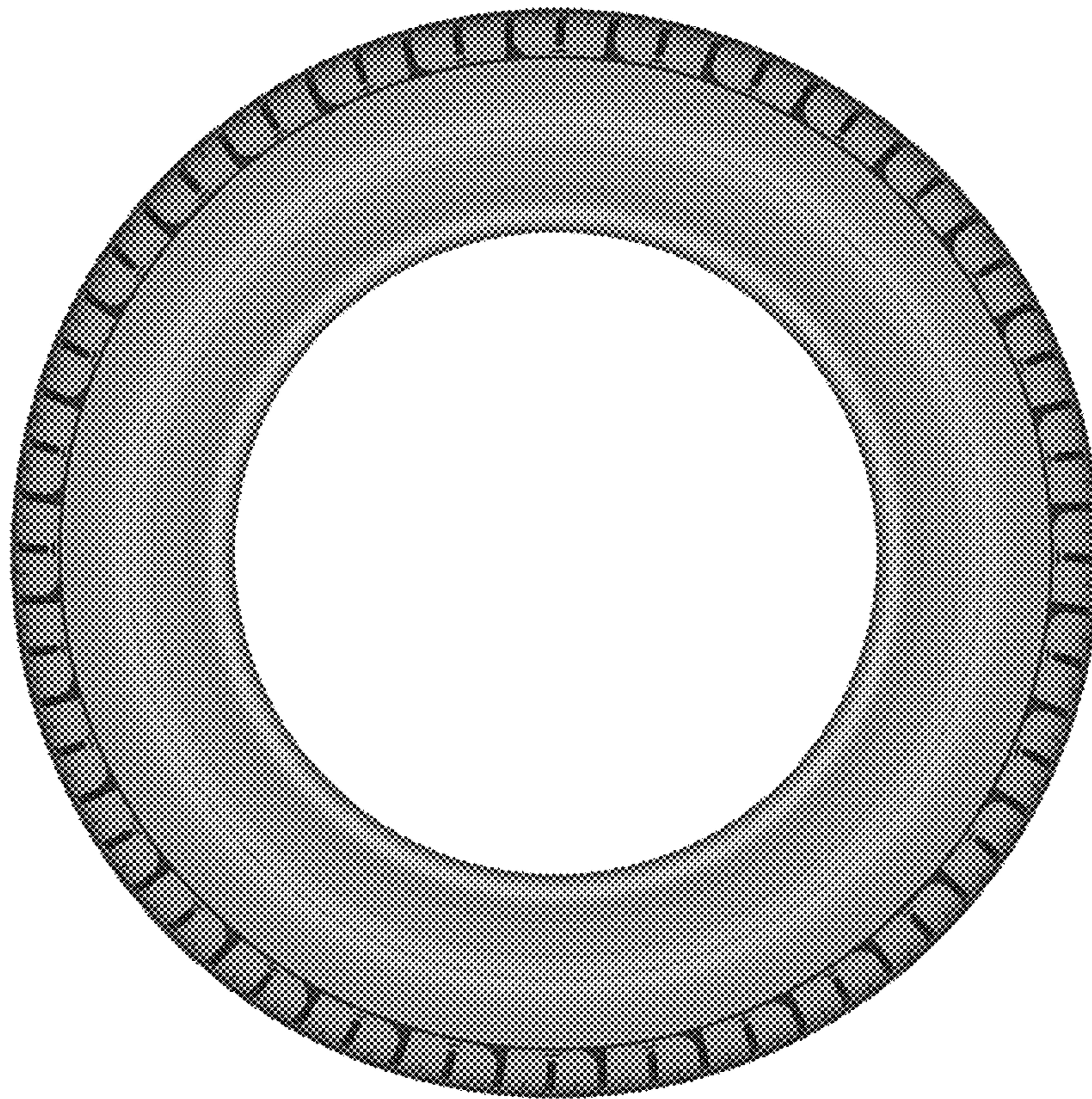

FIG - 3

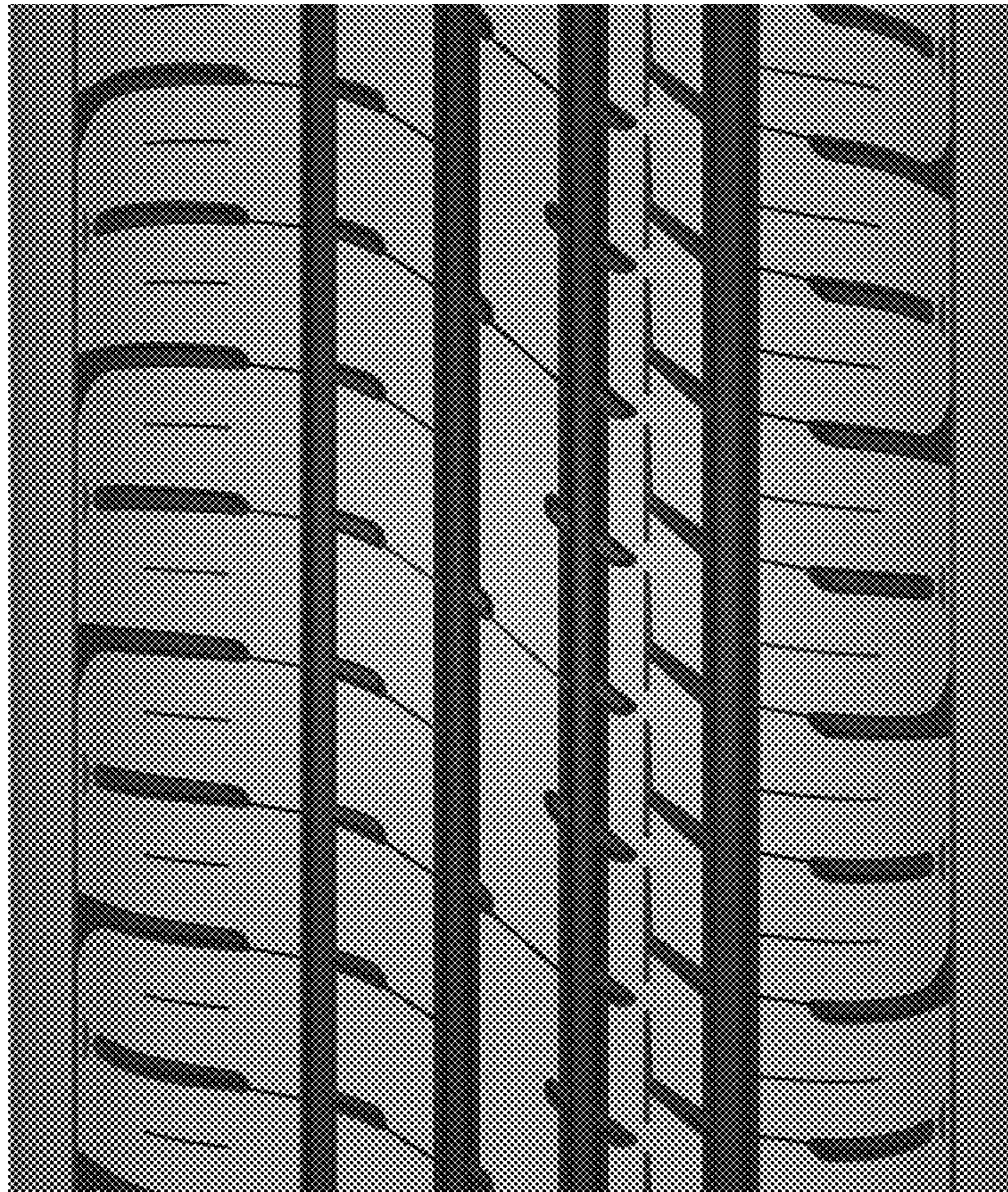

FIG - 4