

US00D769791S

(12) **United States Design Patent** (10) **Patent No.:** **US D769,791 S**
Dixon et al. (45) **Date of Patent:** **** Oct. 25, 2016**

- (54) **TIRE**
- (71) Applicant: **The Goodyear Tire & Rubber Company, Akron, OH (US)**
- (72) Inventors: **Max Harold Dixon, Kent, OH (US); Shannon Joseph Hughes, Rootstown, OH (US)**
- (73) Assignee: **The Goodyear Tire & Rubber Company, Akron, OH (US)**
- (**) Term: **14 Years**
- (21) Appl. No.: **29/515,028**
- (22) Filed: **Jan. 20, 2015**
- (51) **LOC (10) Cl.** **12-15**
- (52) **U.S. Cl.**
USPC **D12/521**
- (58) **Field of Classification Search**
USPC D12/500-532, 900-901
CPC B60C 11/0304; B60C 11/0302; B60C 11/0306; B60C 11/0309; B60C 11/0318; B60C 11/0311; B60C 11/042; B60C 11/13; B60C 11/00; B60C 11/11; B60C 11/12
See application file for complete search history.

- (56) **References Cited**
U.S. PATENT DOCUMENTS
- | | | | | |
|------------|---|---------|-----------------------|---------|
| D380,998 S | * | 7/1997 | Lassan | D12/521 |
| D483,004 S | | 12/2003 | Schomburg et al. | D12/518 |
| D490,046 S | | 5/2004 | Fukunaga | D12/521 |
| D524,234 S | | 7/2006 | Schmalix et al. | D12/521 |
| D560,595 S | * | 1/2008 | Bindner | D12/521 |
| D562,757 S | | 2/2008 | Iwai | D12/519 |

- | | | | |
|------------|--------|-------------------|----------------------|
| D575,725 S | 8/2008 | Hirai et al. | D12/518 |
| D582,339 S | * | 12/2008 | Kang |
| D588,521 S | | 3/2009 | Tomatsu et al. |
| D597,021 S | * | 7/2009 | Kiwaki |
| D597,474 S | | 8/2009 | Yamakawa et al. |
| D603,784 S | | 11/2009 | Sareen et al. |
| D604,688 S | | 11/2009 | Sato |
| D610,525 S | | 2/2010 | Behr et al. |
| D625,249 S | * | 10/2010 | Christenbury |
| D630,998 S | | 1/2011 | Schmalix et al. |
| D634,261 S | | 3/2011 | Schmalix et al. |
| D653,606 S | * | 2/2012 | Raatikainen |
| D668,598 S | * | 10/2012 | Hughes |
| D699,663 S | | 2/2014 | Dixon et al. |
| D710,787 S | | 8/2014 | Dixon et al. |
| D722,010 S | | 2/2015 | Tian |
| D733,635 S | * | 7/2015 | Digman |
| D737,752 S | * | 9/2015 | Shondel |
| D752,504 S | * | 3/2016 | Sareen |

* cited by examiner

Primary Examiner — Stacia Cadmus
(74) *Attorney, Agent, or Firm* — Robert N. Lipsik

(57) **CLAIM**
The ornamental design for a tire, as shown and described.

DESCRIPTION

FIG. 1 is a perspective view of a tire showing our new design, it being understood that the pattern repeats uniformly throughout the circumference of the tread;
FIG. 2 is a front elevational view thereof;
FIG. 3 is a right side elevational view thereof;
FIG. 4 is a left side elevational view thereof; and,
FIG. 5 is an enlarged fragmentary front elevational view thereof.

1 Claim, 5 Drawing Sheets

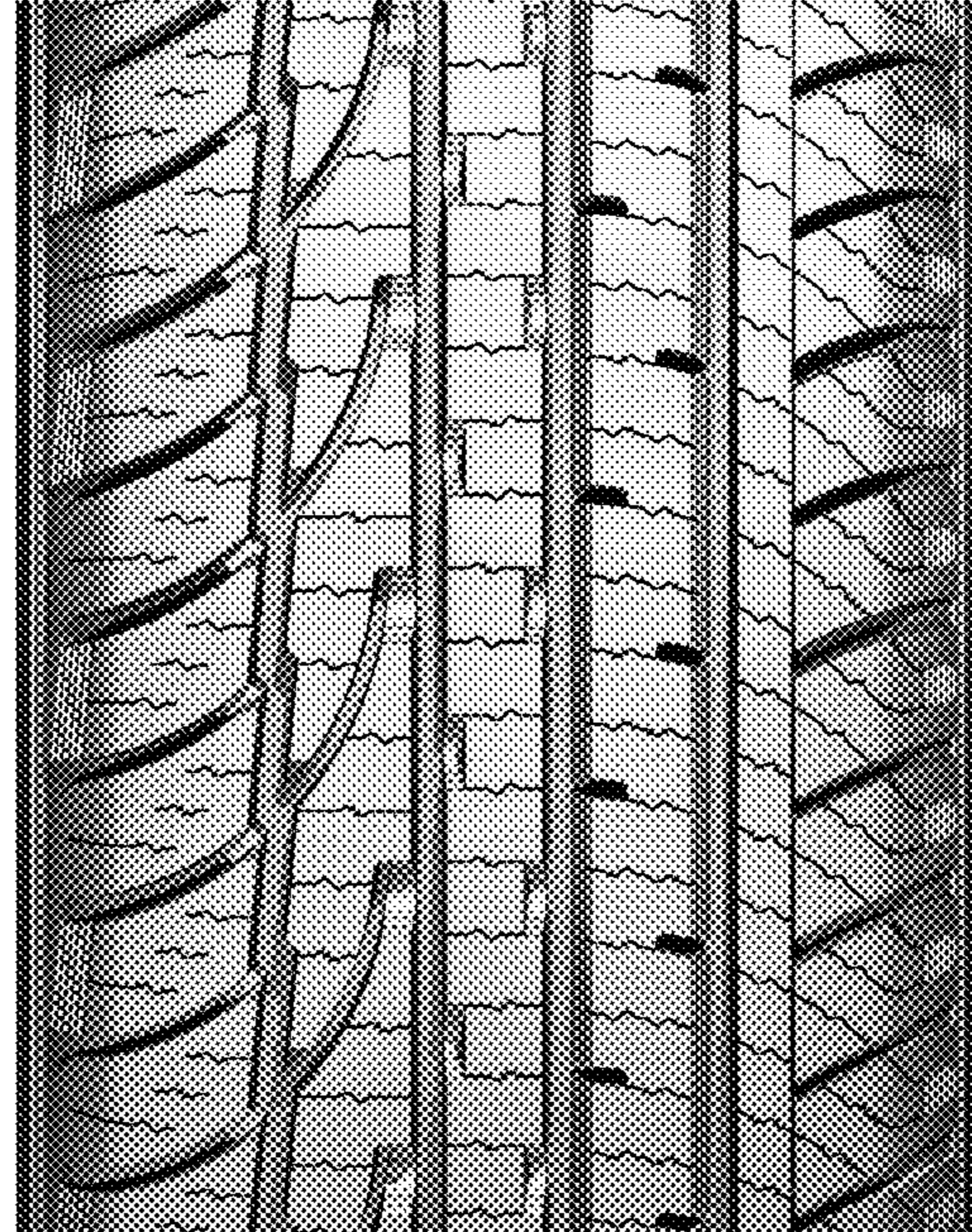



FIG - 1

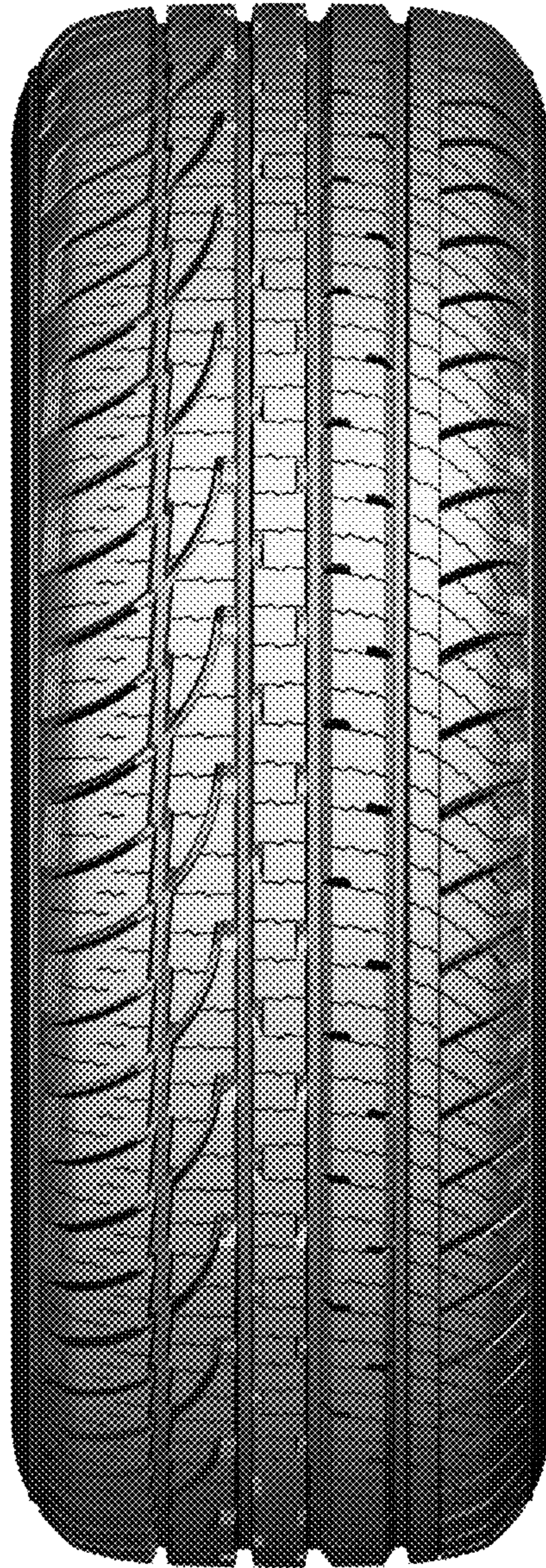

FIG - 2



FIG - 3



FIG - 4



FIG - 5