

US00D769755S

(12) **United States Design Patent**  
**Bargh et al.**

(10) **Patent No.:** **US D769,755 S**  
(45) **Date of Patent:** **\*\* Oct. 25, 2016**

(54) **BIOREACTOR VESSEL**  
(71) Applicant: **TAP BIOSYSTEMS (PHC) LIMITED**, Royston, Hertfordshire (GB)  
(72) Inventors: **Adrian Neil Bargh**, Royston (GB); **Adrian James Stacey**, Cambridge (GB); **Sean Kenneth Sullivan**, Baldock (GB)  
(73) Assignee: **TAP Biosystems (PHC) Limited**, Royston, Hertfordshire (GB)

(\*\*) Term: **15 Years**

(21) Appl. No.: **29/530,428**

(22) Filed: **Jun. 16, 2015**

(30) **Foreign Application Priority Data**

Dec. 18, 2014 (EM) ..... 001427694-0001

(51) **LOC (10) Cl.** ..... **10-04**

(52) **U.S. Cl.**  
USPC ..... **D10/81; D24/224**

(58) **Field of Classification Search**  
USPC ..... D10/81; D24/216, 224, 227, 231  
CPC .... C12M 21/00; C12M 21/02; C12M 21/04; C12M 21/06; C12M 21/08; C12M 21/10; C12M 21/12; C12M 21/14; C12M 21/16; C12M 21/18; C12M 23/00; C12M 23/02; C12M 23/06; C12M 23/44; C12M 23/58; C12M 23/34; C12M 23/14; C12M 27/00

See application file for complete search history.

(56) **References Cited**

U.S. PATENT DOCUMENTS

D311,876 S \* 11/1990 Kiegami ..... D10/81  
D325,638 S \* 4/1992 Sloat ..... D24/224  
7,144,727 B2 \* 12/2006 Akers ..... C12M 23/06  
210/257.2  
D642,282 S \* 7/2011 Bargh ..... D24/224  
D679,412 S \* 4/2013 Khamu ..... D24/224  
D735,880 S \* 8/2015 Bargh ..... D24/224

\* cited by examiner

*Primary Examiner* — Antoine D Davis

(74) *Attorney, Agent, or Firm* — Dickinson Wright PLLC

(57) **CLAIM**

The ornamental design for a bioreactor vessel, as shown and described.

**DESCRIPTION**

FIG. 1 is a top perspective view of the bioreactor vessel; FIG. 2 is a right side view of the bioreactor vessel; FIG. 3 is a top plan view of the bioreactor vessel; FIG. 4 is a bottom plan view of the bioreactor vessel; FIG. 5 is a front elevational view of the bioreactor vessel; FIG. 6 is a rear elevational view of the bioreactor vessel; and, FIG. 7 is a bottom perspective view of the bioreactor vessel.

**1 Claim, 7 Drawing Sheets**

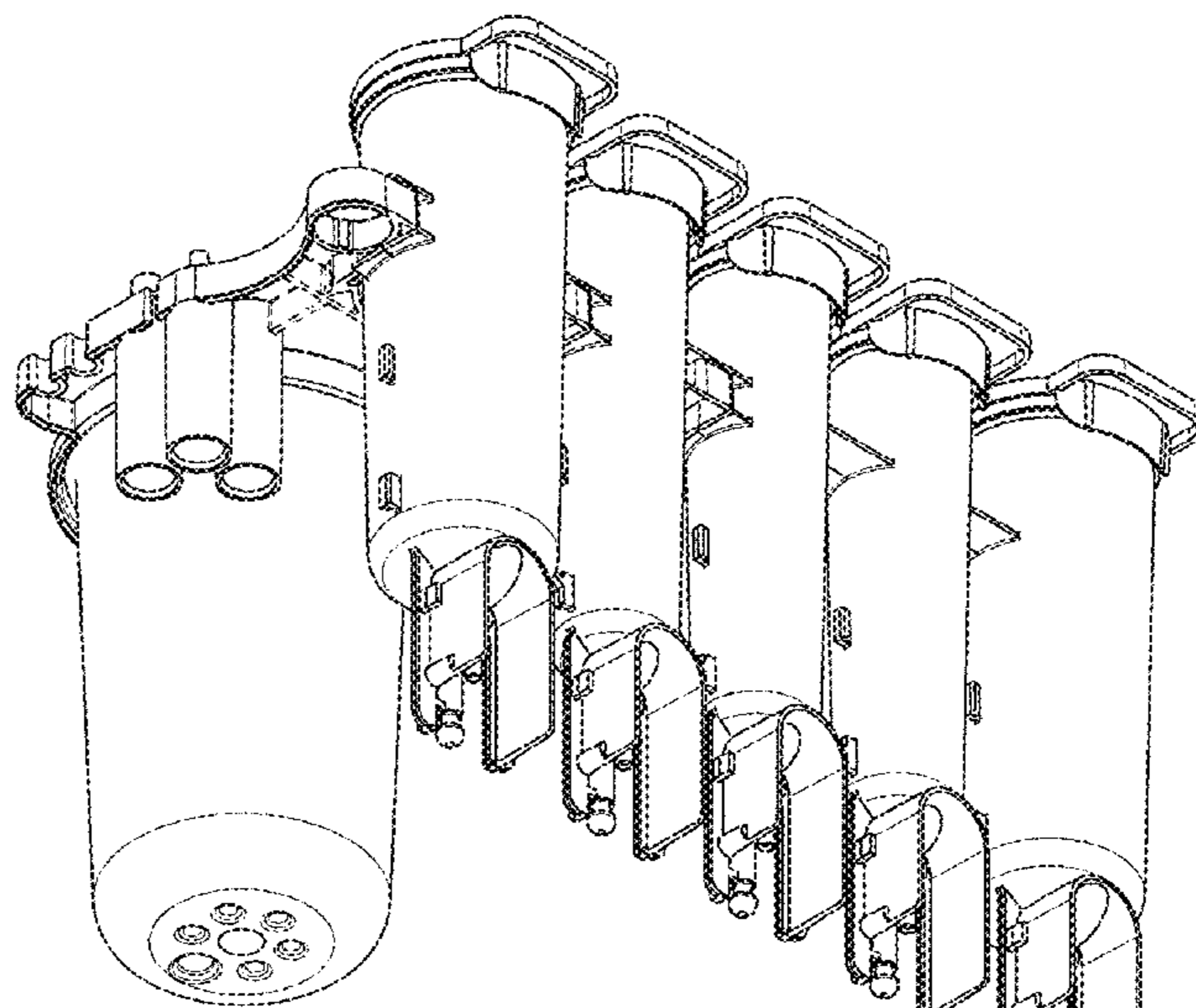
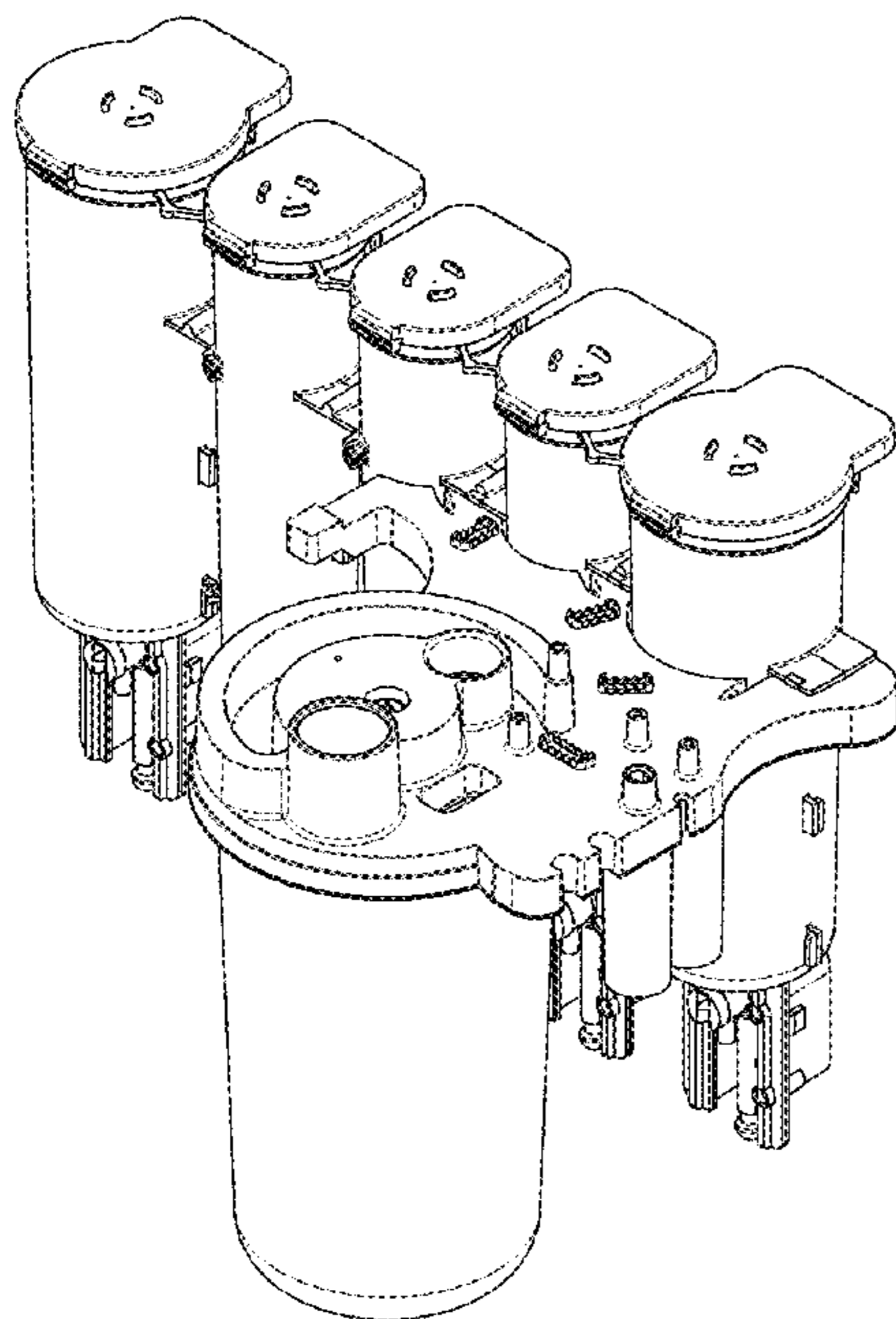

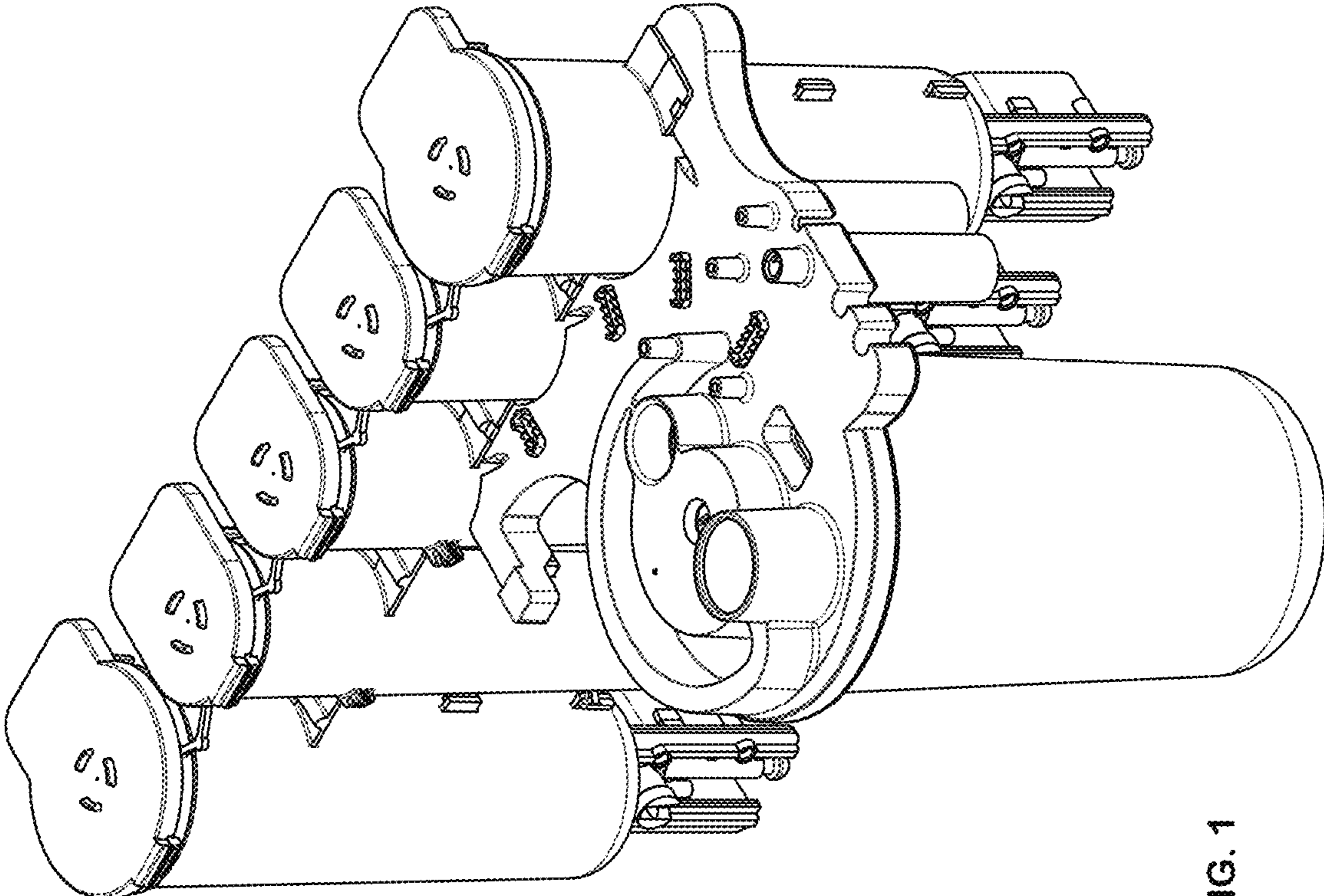

FIG. 1

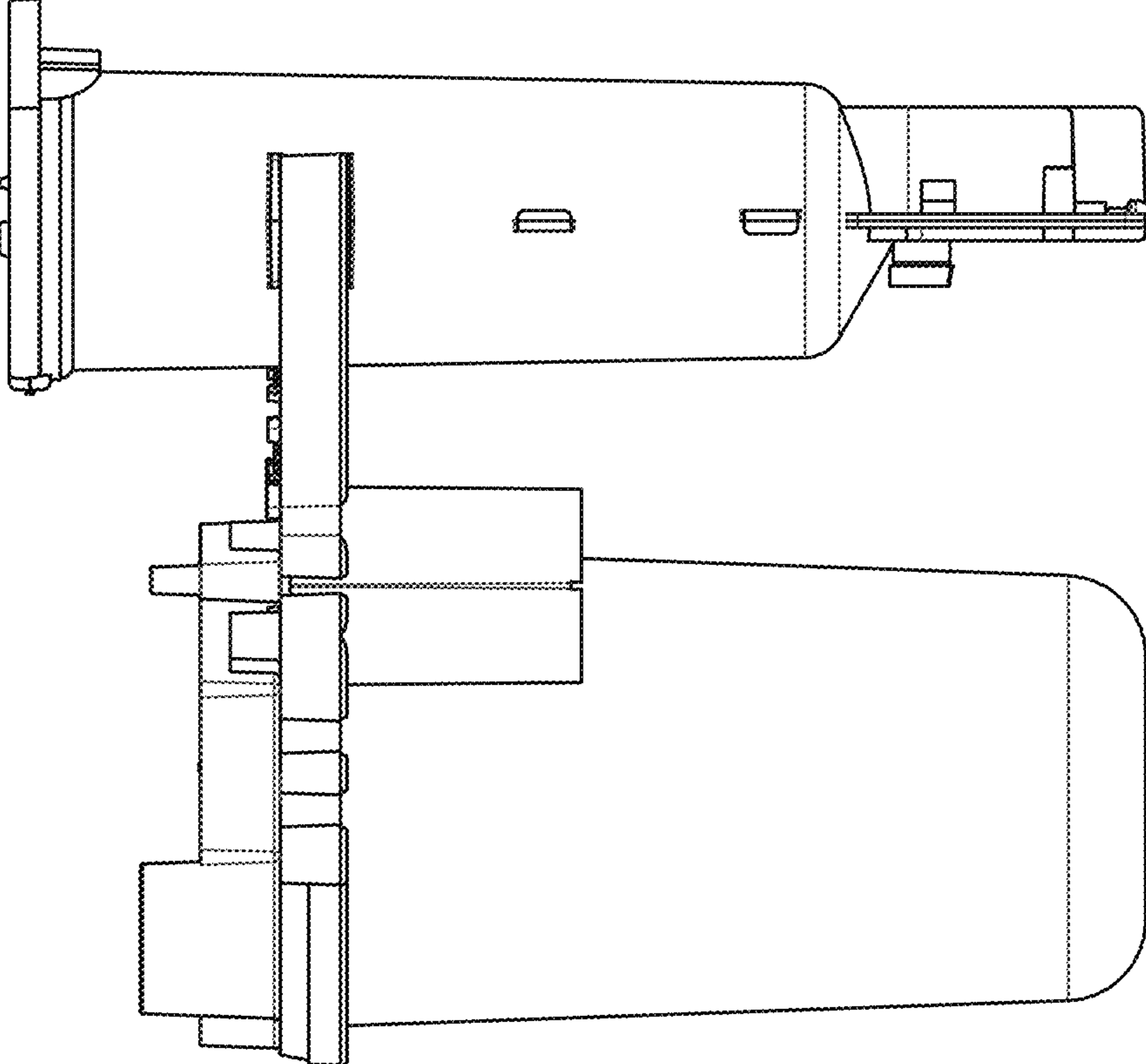

FIG. 2

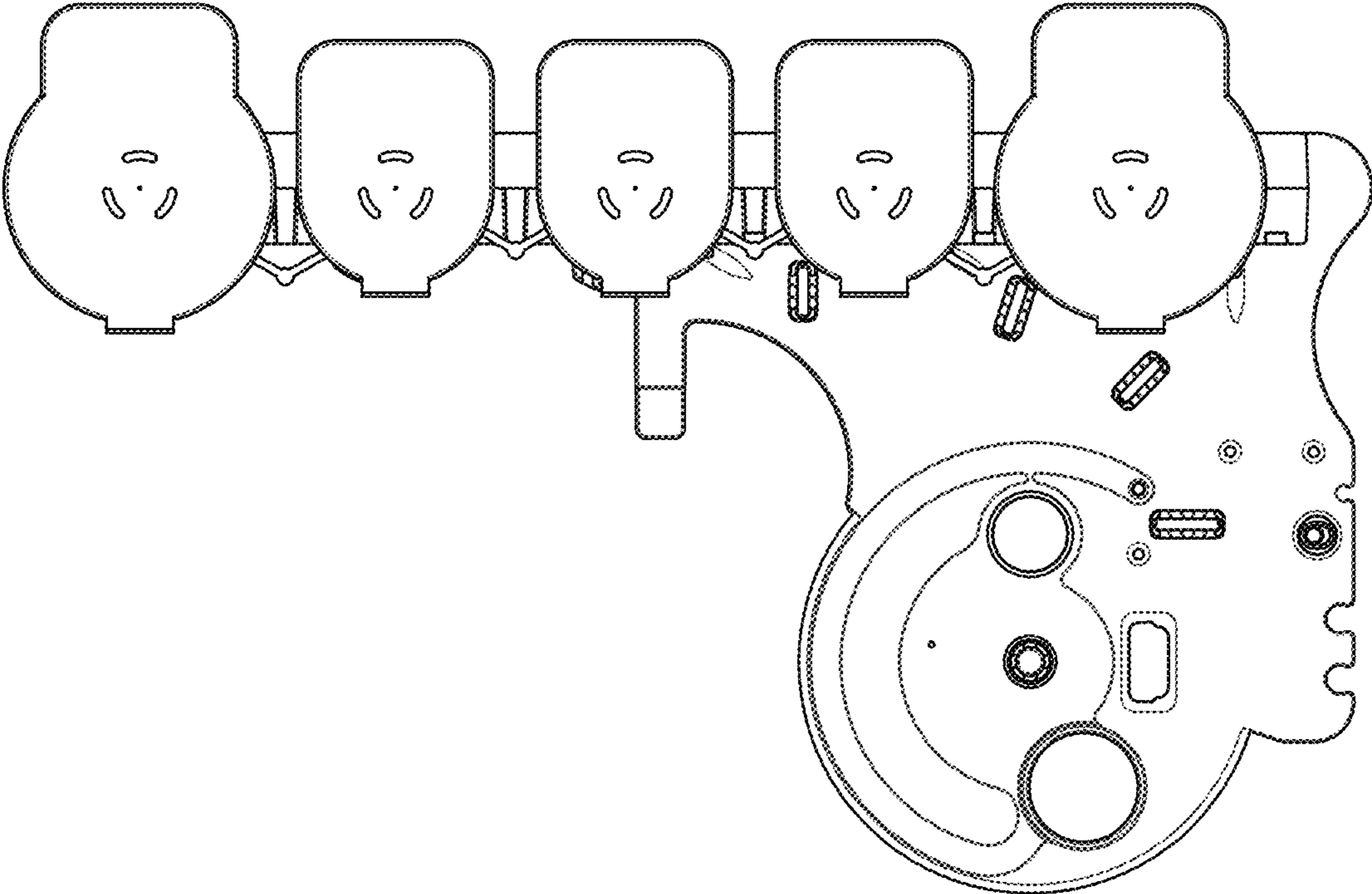

FIG. 3



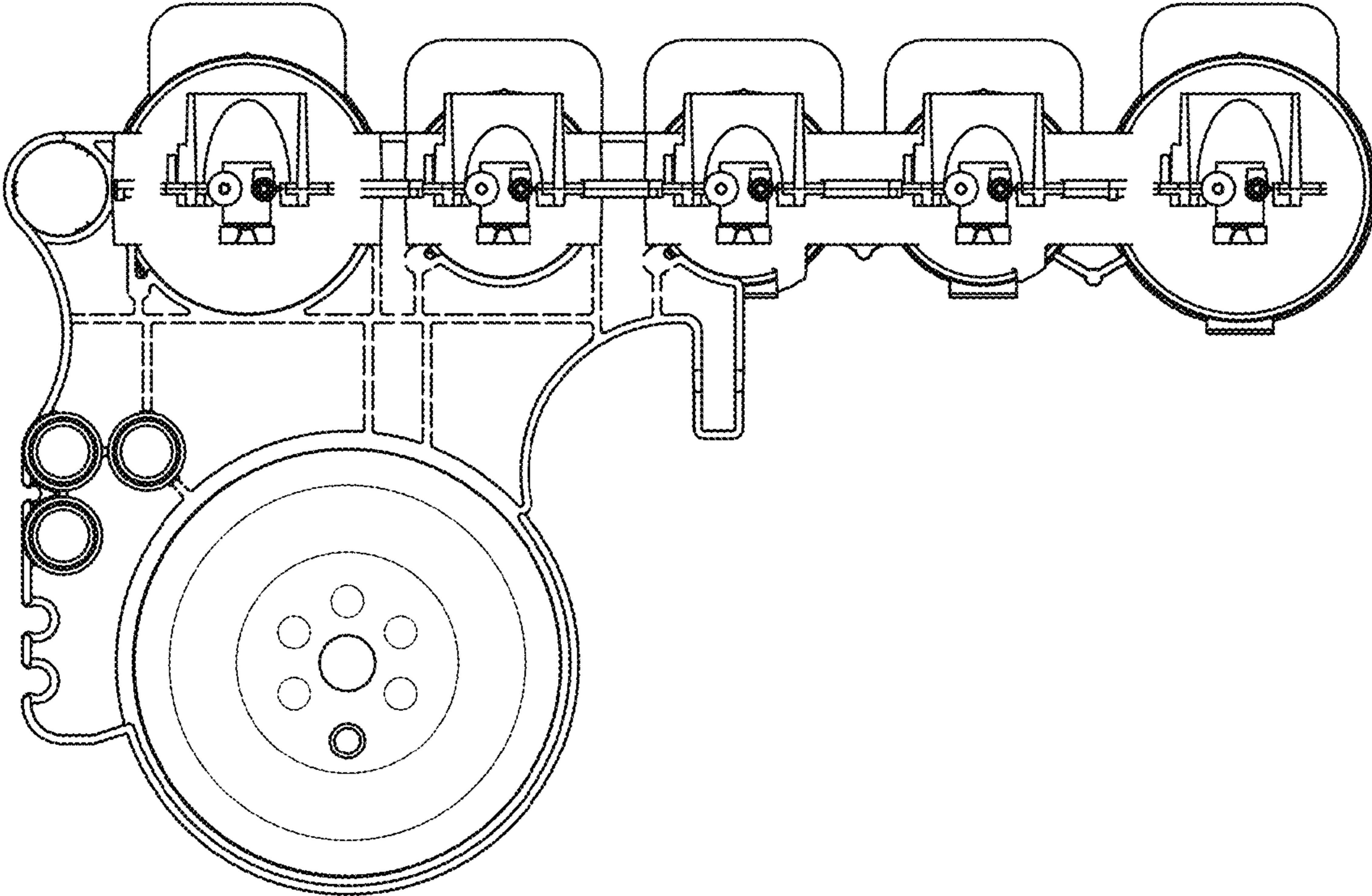

FIG. 4

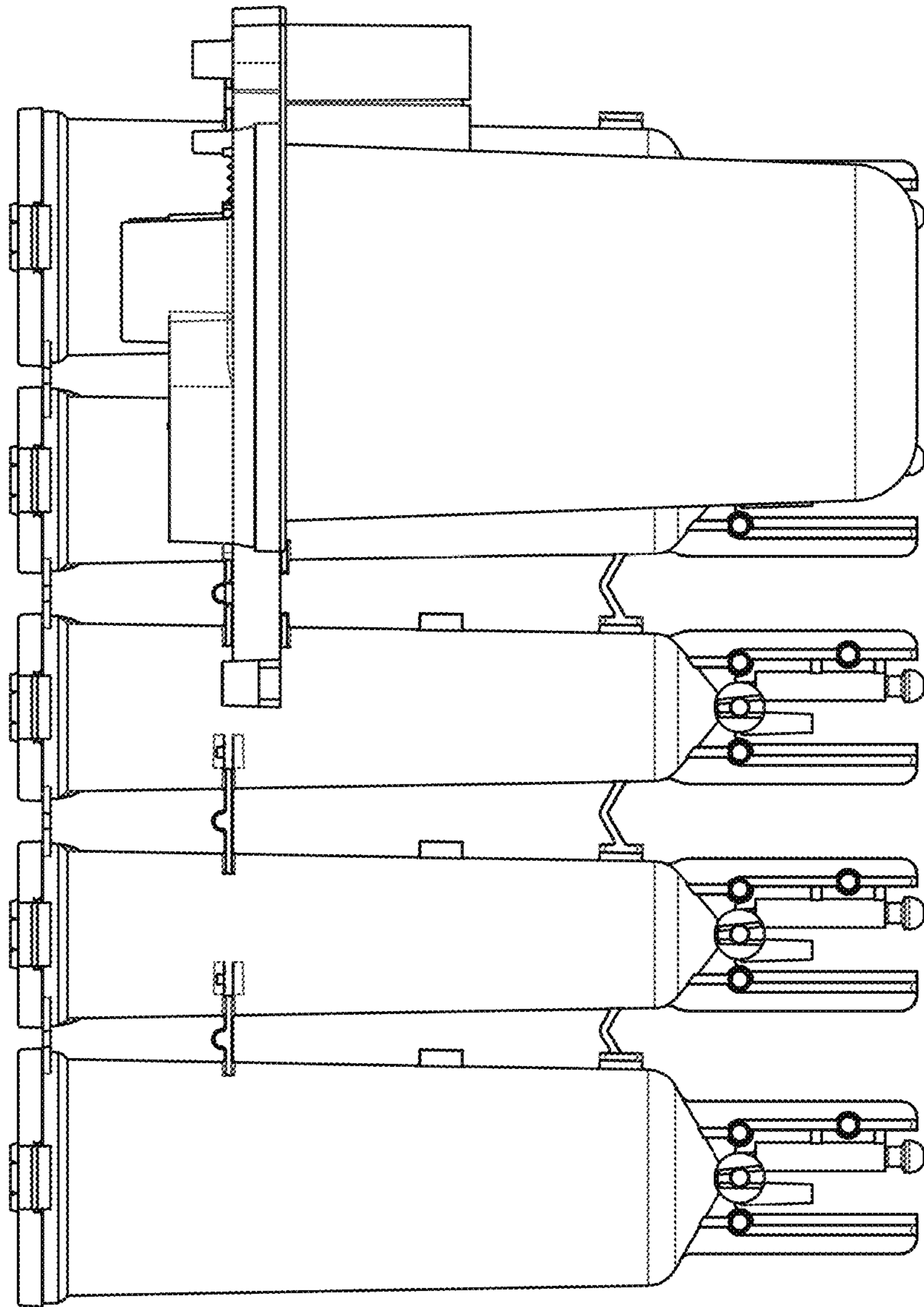

FIG. 5

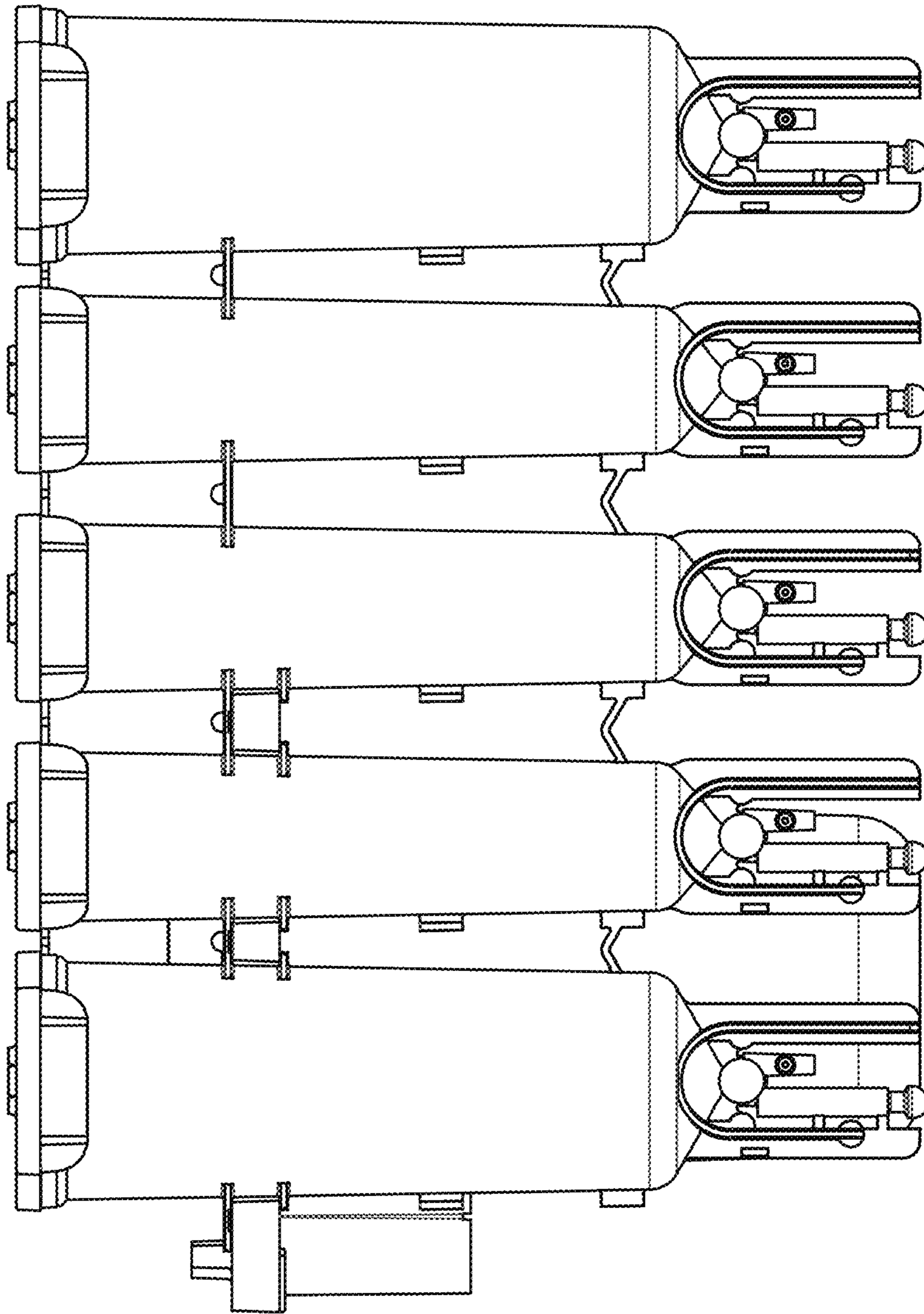

FIG. 6

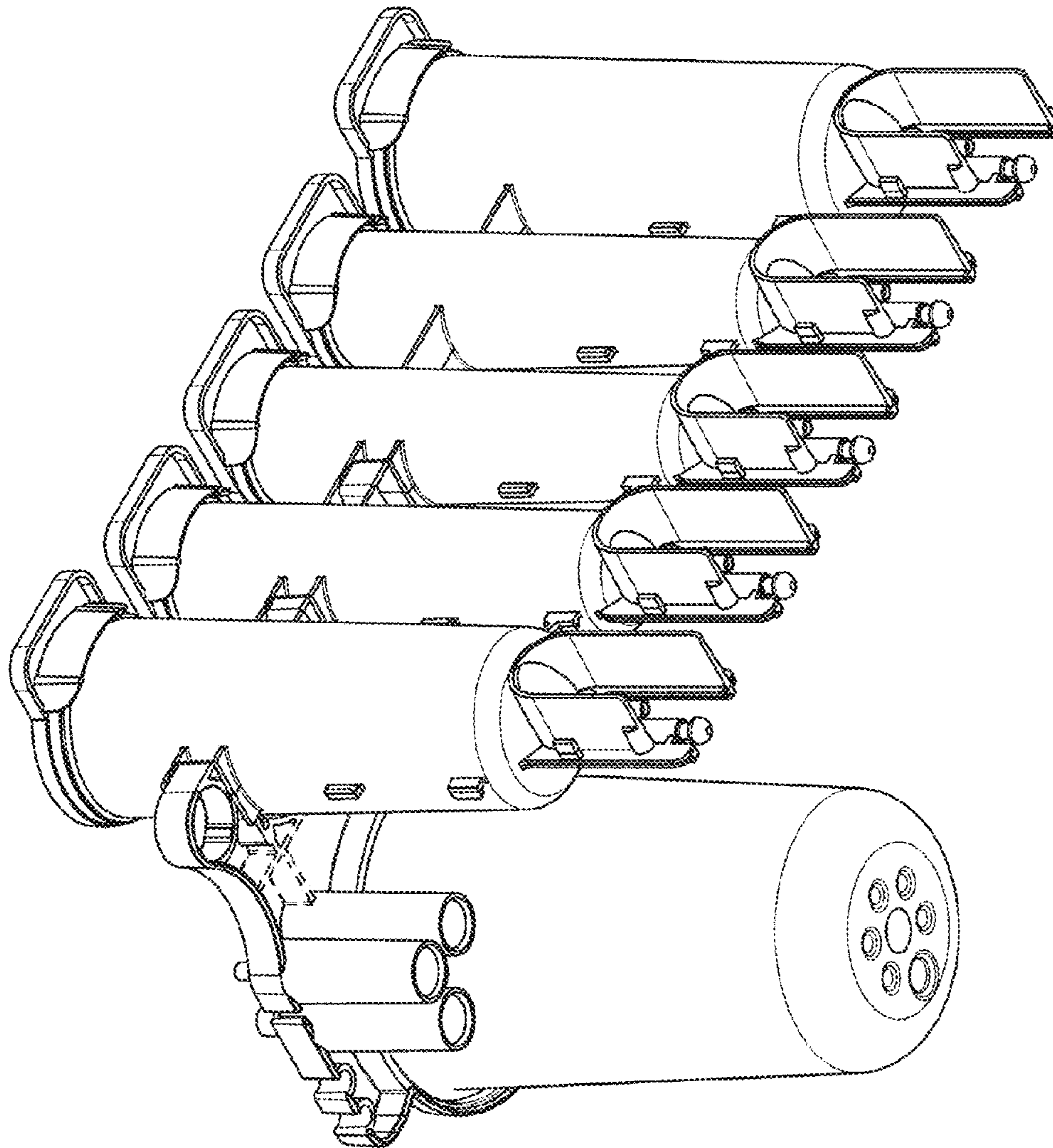

FIG. 7