



US00D769617S

(12) **United States Design Patent**
Martin

(10) **Patent No.:** **US D769,617 S**

(45) **Date of Patent:** **** Oct. 25, 2016**

(54) **GLOVE CASE**

(71) Applicant: **Marcia Martin**, Suwanee, GA (US)

(72) Inventor: **Marcia Martin**, Suwanee, GA (US)

(**) Term: **14 Years**

(21) Appl. No.: **29/494,156**

(22) Filed: **Jun. 18, 2014**

(51) **LOC (10) Cl.** **03-01**

(52) **U.S. Cl.**
USPC **D3/269**; D3/271.4

(58) **Field of Classification Search**
USPC D3/201, 234-236, 238, 239, 269, 270,
D3/271.1, 271.3, 271.4, 303; D2/610, 616,
D2/617, 623
CPC A61B 90/04; A63B 57/00; B65D 43/162;
B65D 75/04
See application file for complete search history.

(56) **References Cited**

U.S. PATENT DOCUMENTS

685,574	A	10/1901	Conboie	
690,937	A	1/1902	Fancher	
2,018,551	A	10/1935	Freling	
3,391,855	A	7/1968	Ansell	
4,061,170	A	12/1977	Marks	
4,094,120	A *	6/1978	Goncalves B65D 75/04 229/87.16
D265,977	S	8/1982	Strongwater	
D297,617	S	9/1988	Silverman	
D297,618	S	9/1988	Silverman	
D307,715	S	5/1990	Kindler	
5,456,354	A	10/1995	Wood	
5,642,809	A *	7/1997	Mayville A63B 57/00 206/204
6,371,290	B1 *	4/2002	Yearous B65D 43/162 206/278
6,681,772	B2 *	1/2004	Atwater A61B 90/04 128/878

7,703,647	B2 *	4/2010	Gochanour 128/879
D617,438	S	6/2010	Miller	
D675,434	S	2/2013	Vernall et al.	
D714,053	S *	9/2014	Yoo D3/269
D751,808	S *	3/2016	Agbeyo D3/201
2011/0192733	A1	8/2011	Roberts	

* cited by examiner

Primary Examiner — Sandra Snapp

Assistant Examiner — Holly E Thurman

(74) *Attorney, Agent, or Firm* — Crose Law LLC;
Bradley D. Crose

(57) **CLAIM**

The ornamental design for a glove case, as shown and described.

DESCRIPTION

FIG. 1 is a first perspective view of the glove case showing my new design in an open position;
 FIG. 2 is a front view thereof;
 FIG. 3 is a top view thereof;
 FIG. 4 is a cross-sectional view taken along line 4-4 of FIG. 2;
 FIG. 5 is an exploded view of FIG. 1, shown in a closed position with the outer lining, substrate, inner lining, and base shown for clarity of disclosure;
 FIG. 6 is a side view thereof;
 FIG. 7 is a top view thereof;
 FIG. 8 is a front view thereof;
 FIG. 9 is another perspective view thereof;
 FIG. 10 is another perspective view thereof;
 FIG. 11 is an enlarged view of the encircled portion as shown in FIG. 4; and,
 FIG. 12 is a cross-sectional view taken along line 12-12 of FIG. 8.
 In FIGS. 1 and 11, the broken lines encircle and indicate a portion of the claimed design shown on an enlarged scale in FIG. 11. All broken lines form no part of the claimed design.

1 Claim, 12 Drawing Sheets

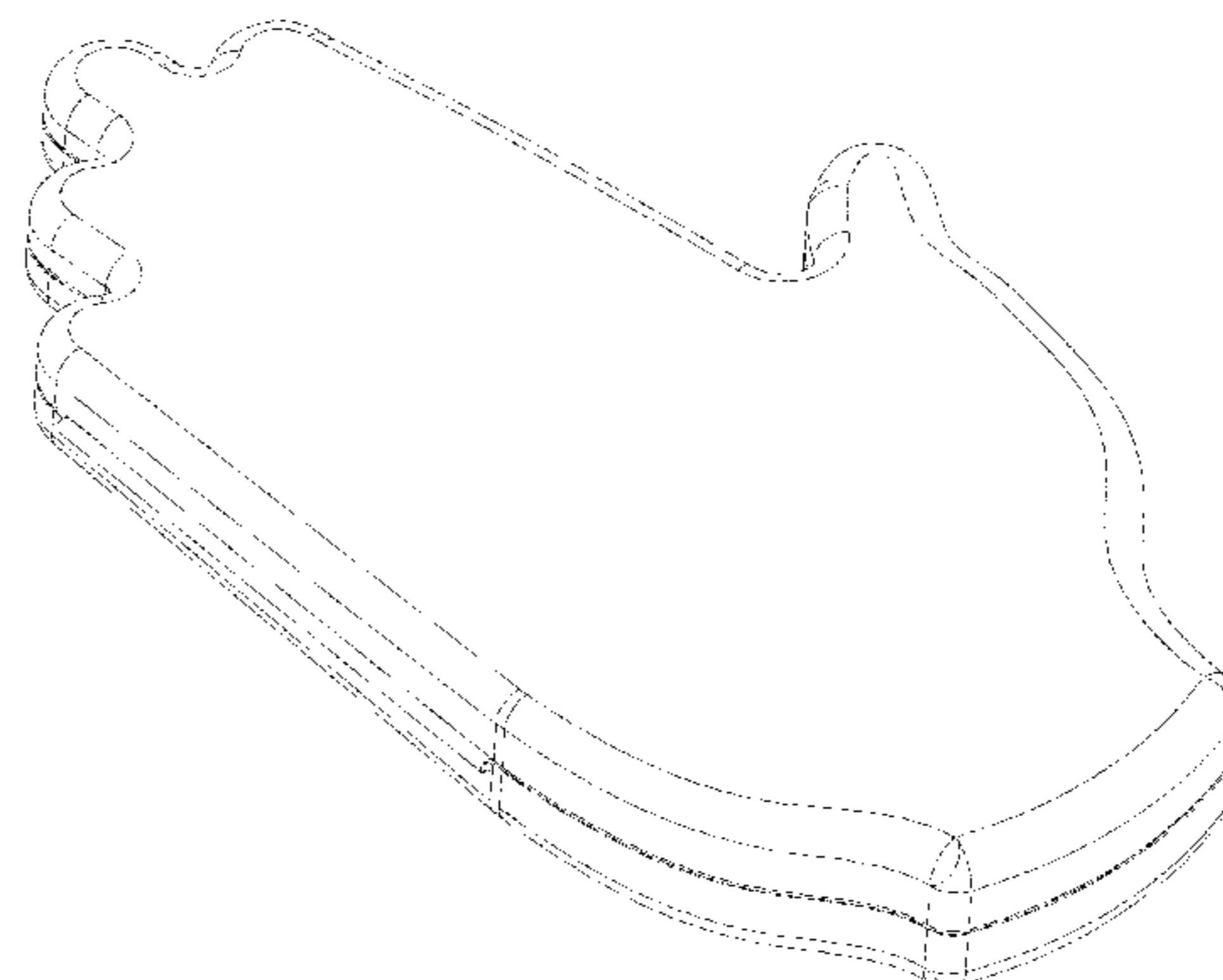
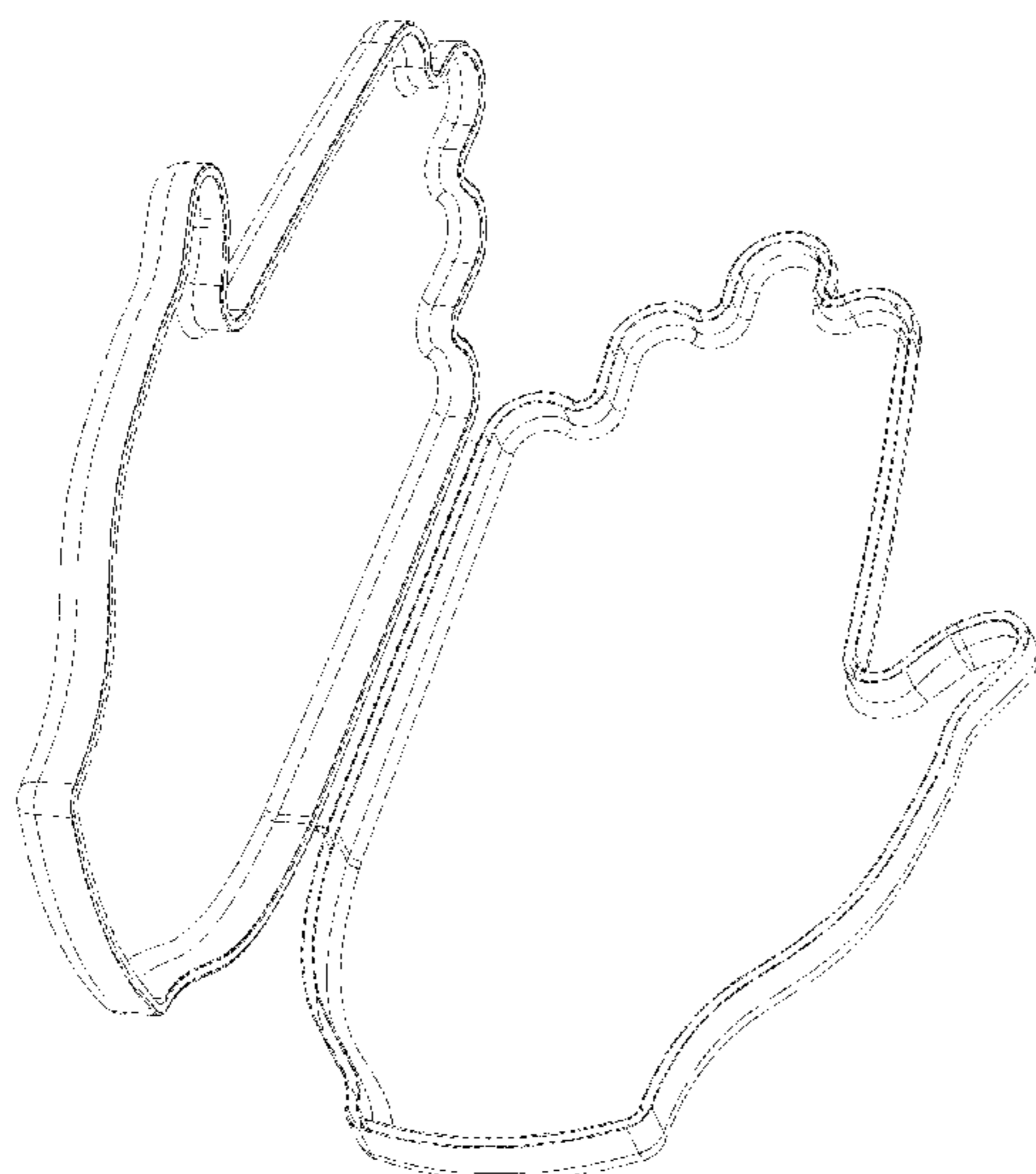

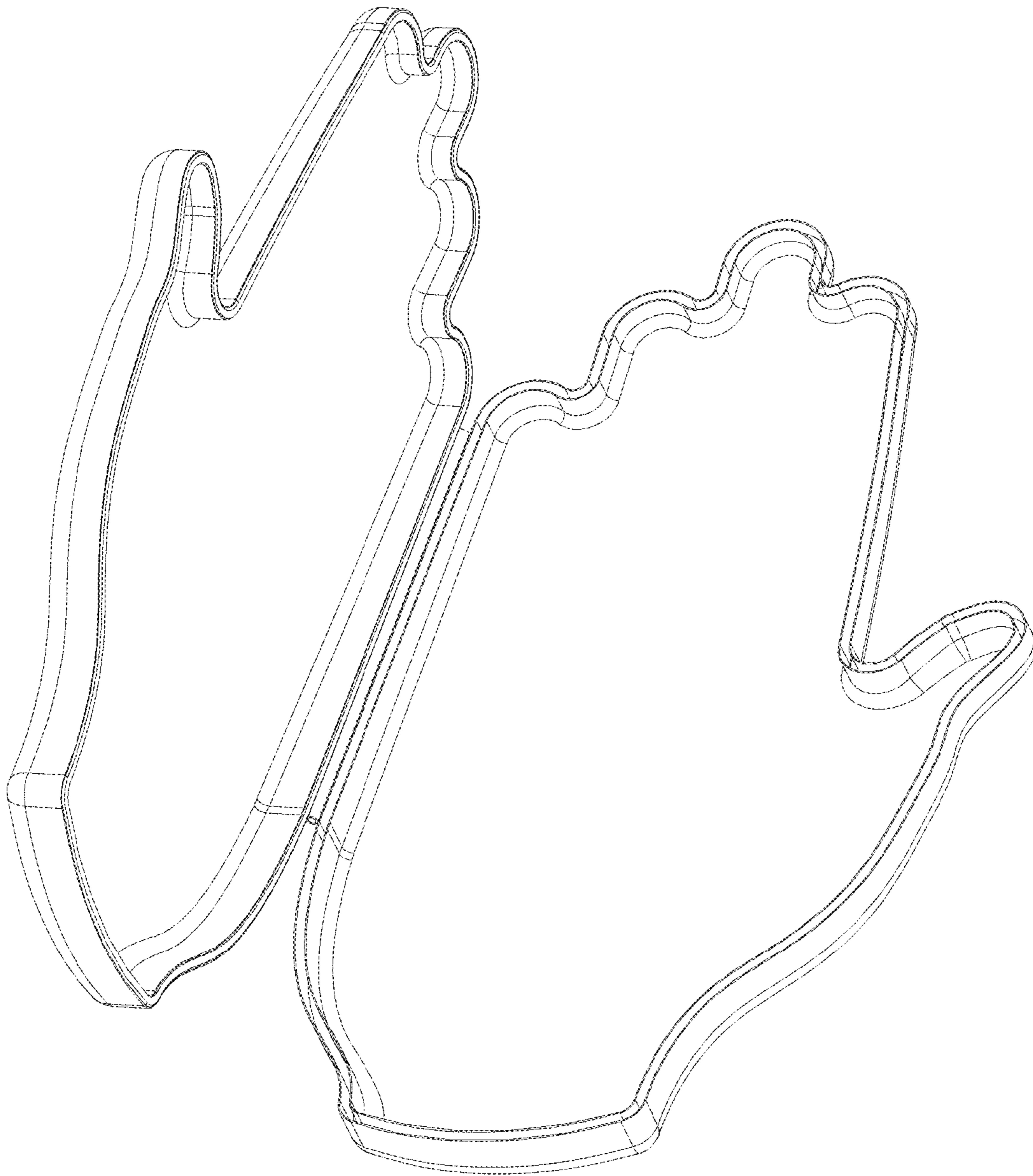

FIG. 1

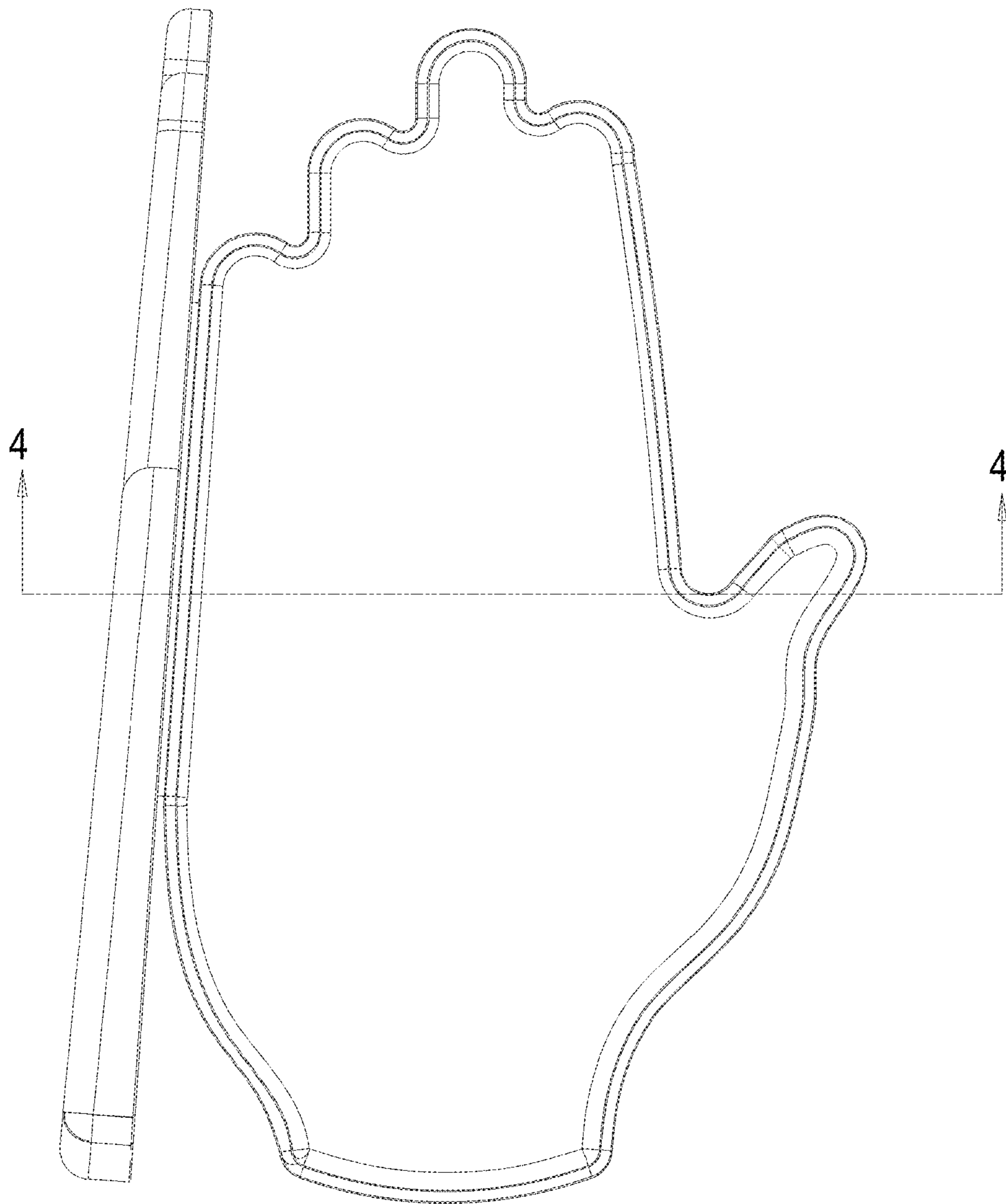

FIG. 2

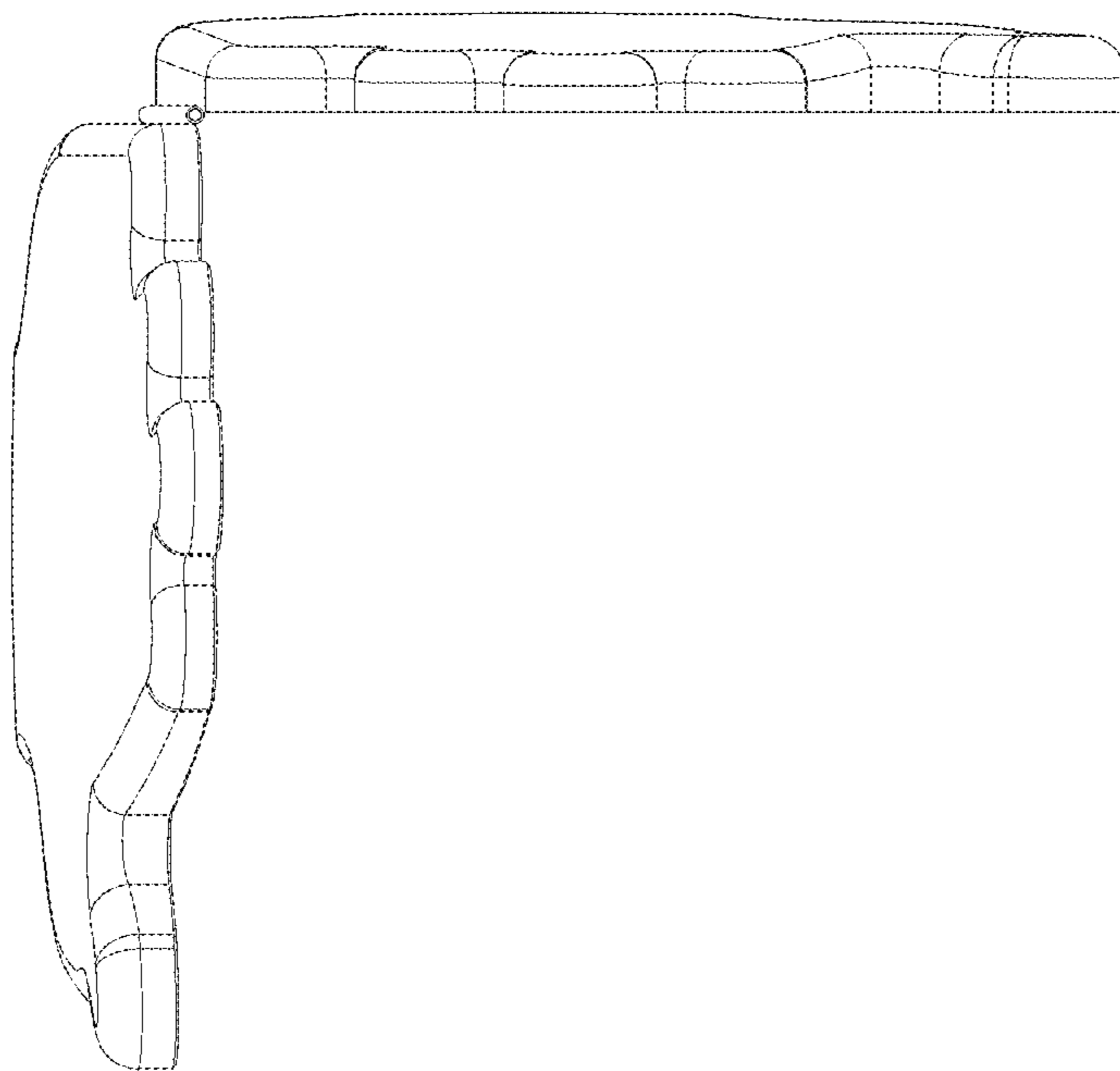

FIG. 3

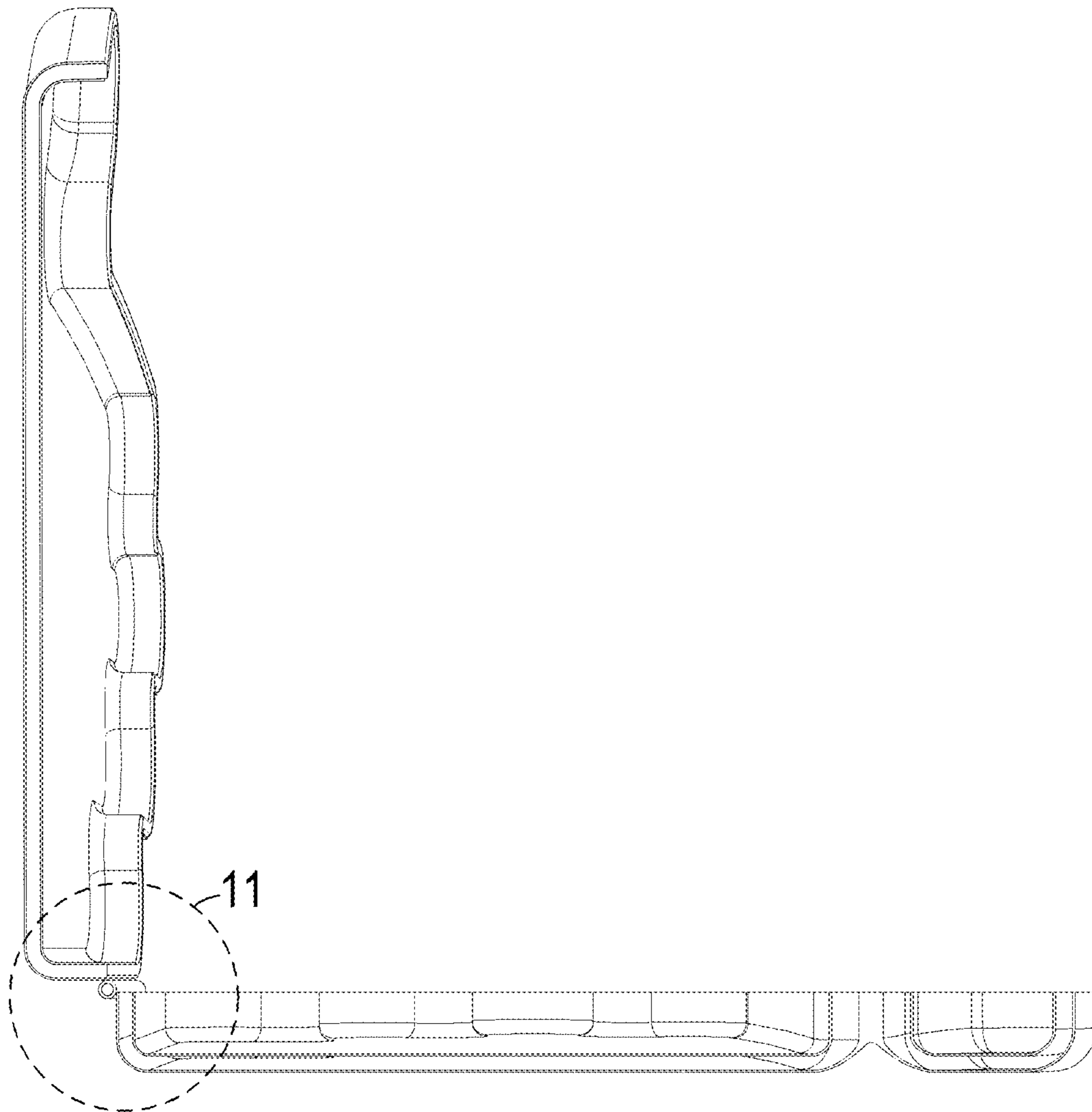

FIG. 4

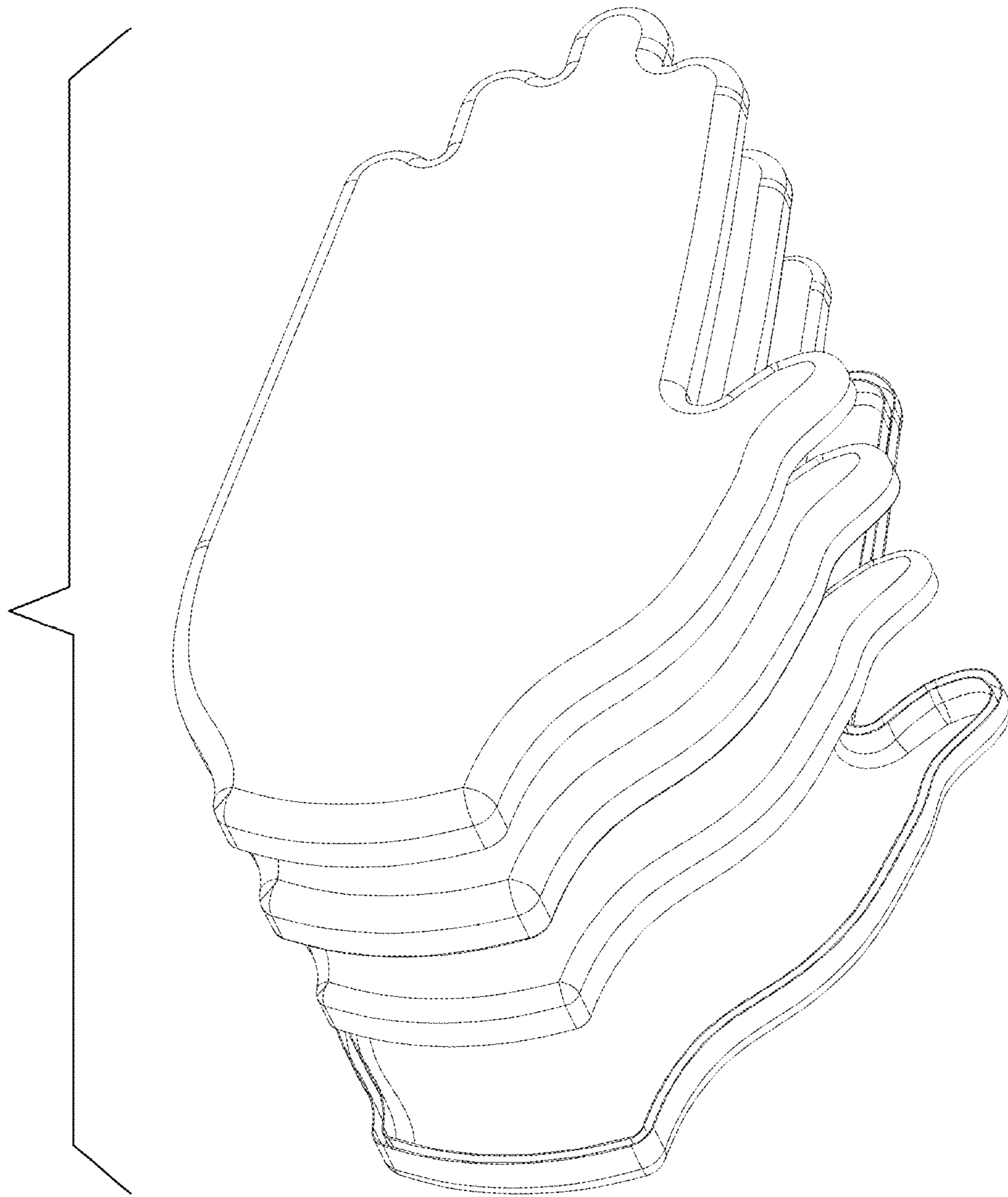

FIG. 5

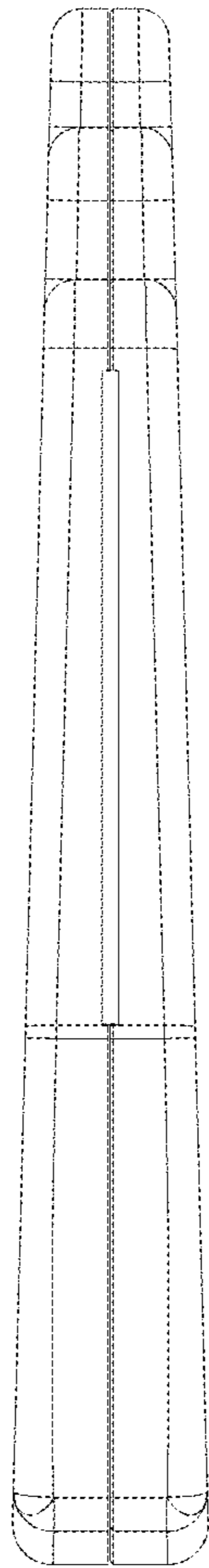

FIG. 6

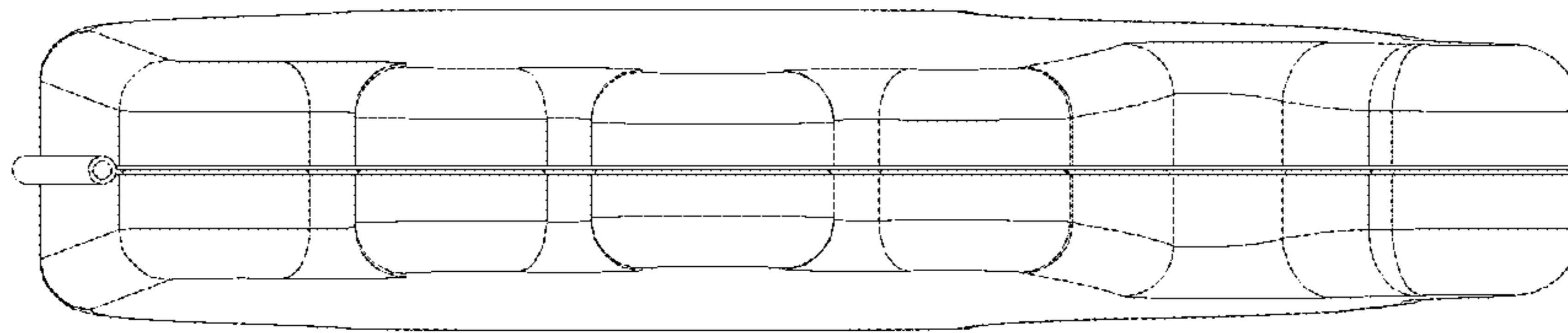

FIG. 7

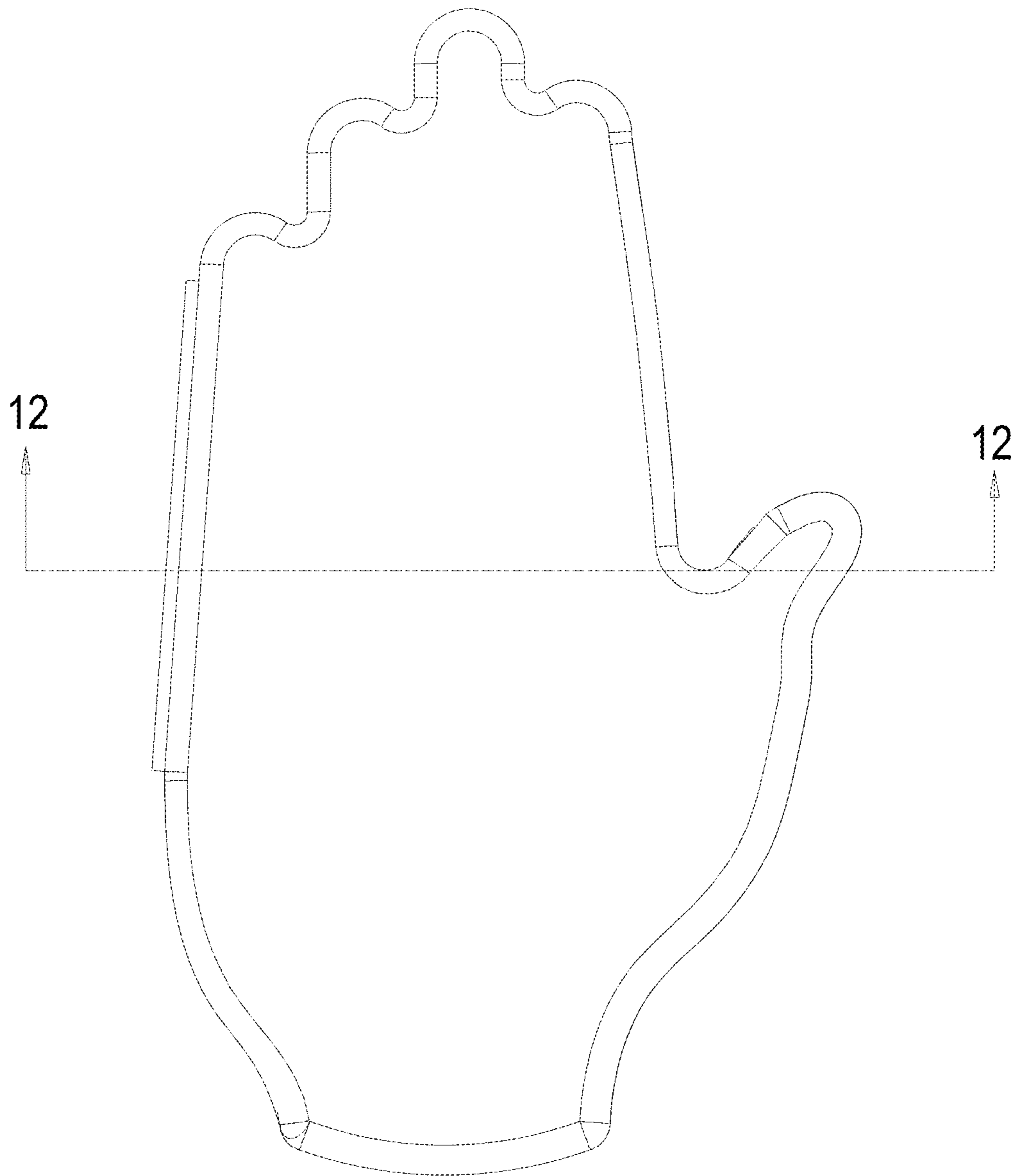

FIG. 8

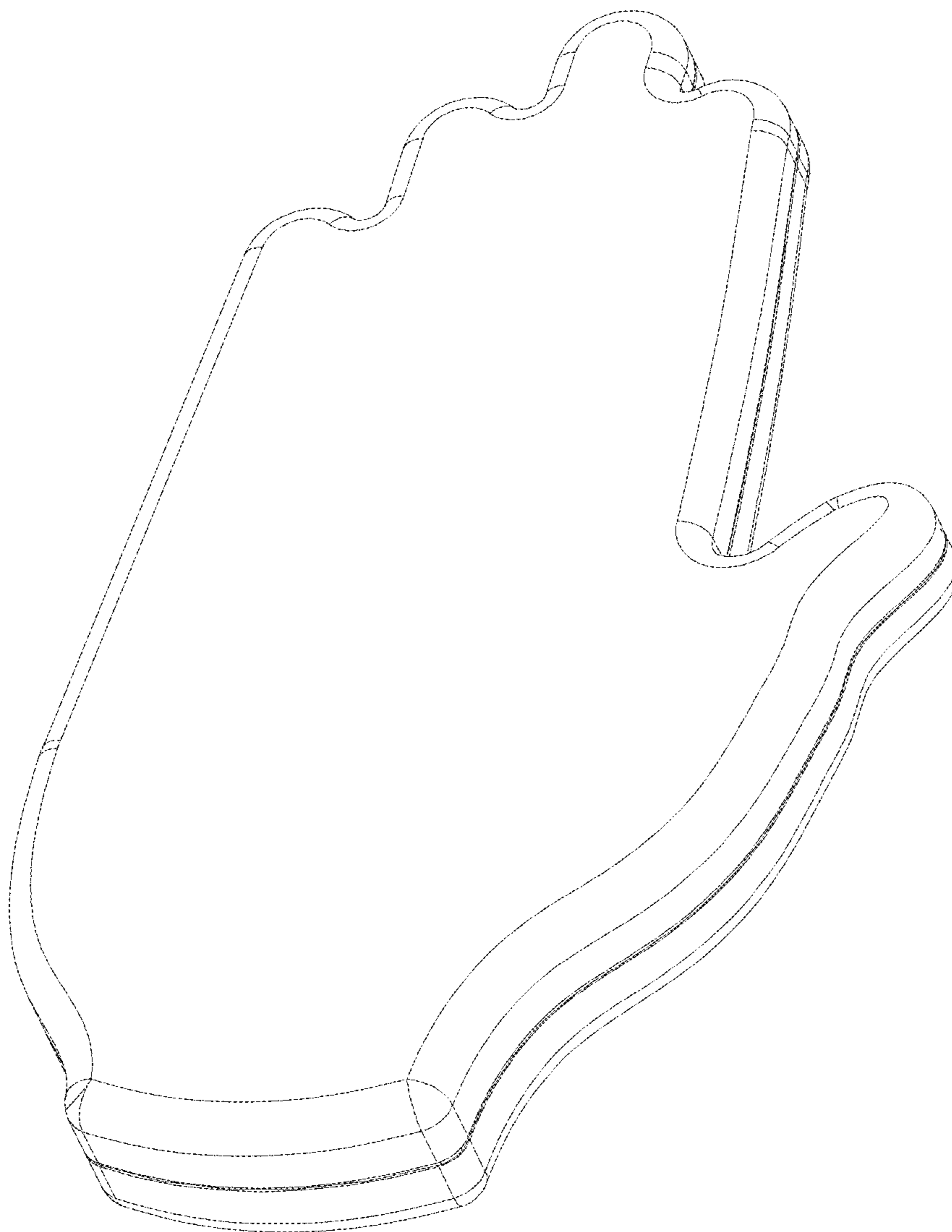

FIG. 9

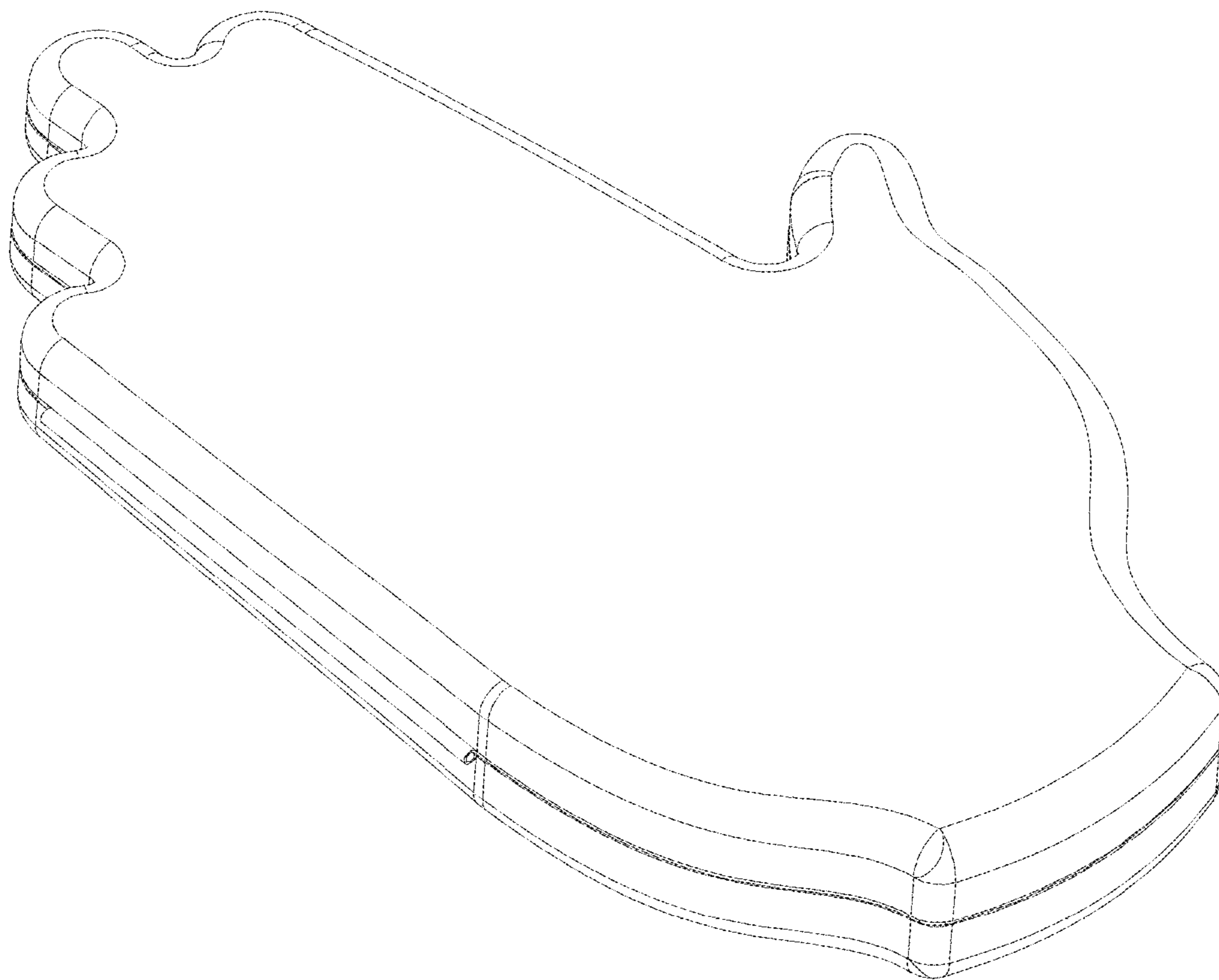

FIG. 10

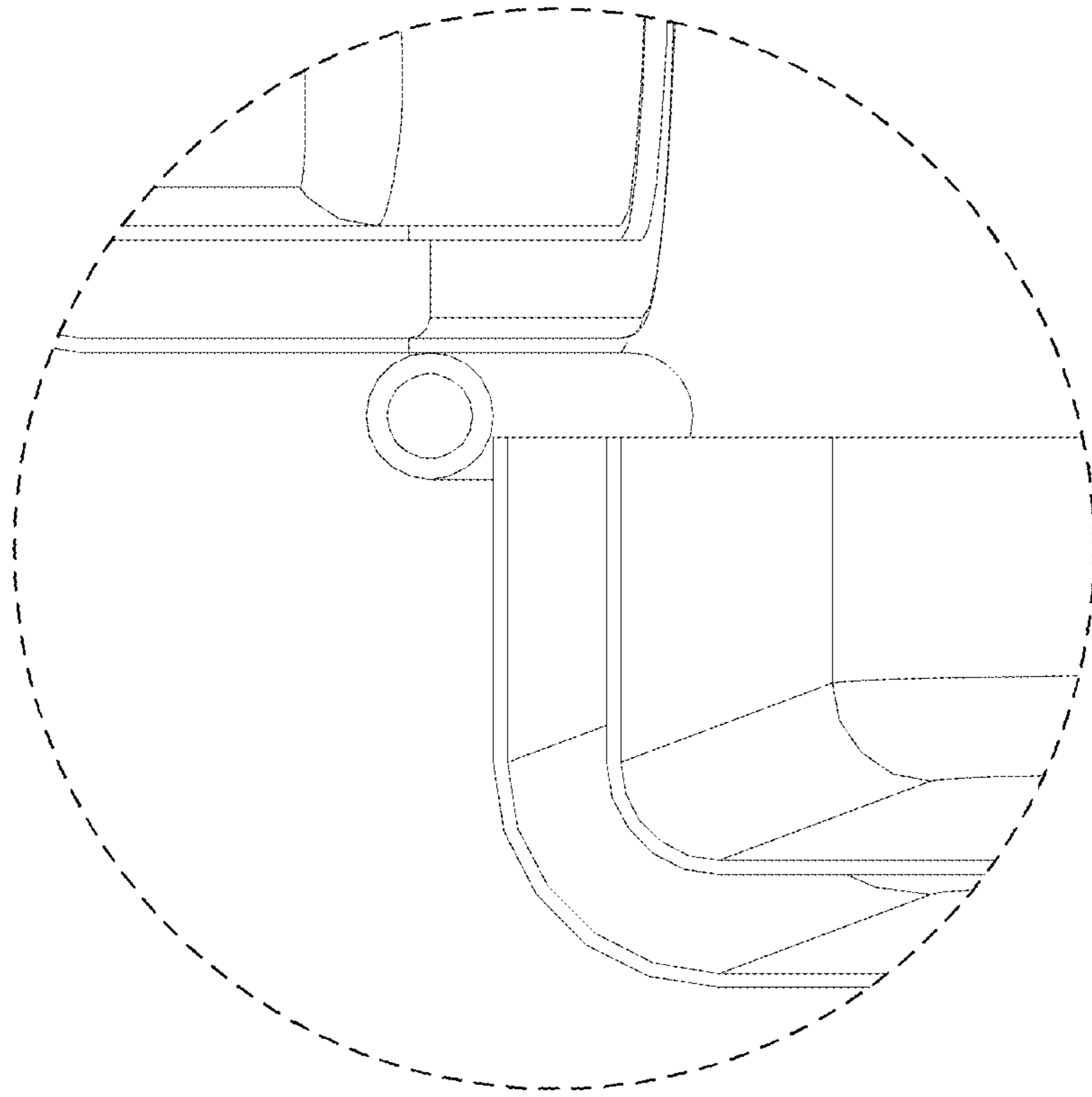

FIG. 11

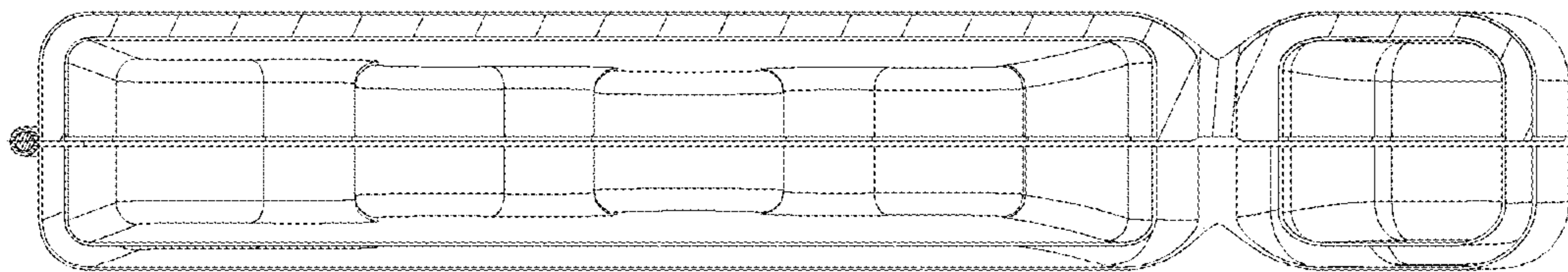

FIG. 12