

US00D769595S

(12) **United States Design Patent**
McClaskie

(10) **Patent No.:** **US D769,595 S**

(45) **Date of Patent:** **** Oct. 25, 2016**

(54) **OUTSOLE FOR A SHOE**

(71) Applicant: **Thomas E. McClaskie**, Bethlehem, PA
(US)

(72) Inventor: **Thomas E. McClaskie**, Bethlehem, PA
(US)

(73) Assignee: **Columbia Insurance Company**,
Omaha, NE (US)

(**) Term: **14 Years**

(21) Appl. No.: **29/524,148**

(22) Filed: **Apr. 17, 2015**

(51) **LOC (10) Cl.** **02-04**

(52) **U.S. Cl.**

USPC **D2/957**; D2/951; D2/959

(58) **Field of Classification Search**

USPC D2/902, 906, 908, 916, 918, 925,
D2/946-962, 977; 36/3 B, 22 R, 24.5, 25 R,
36/28, 32 R, 34 R, 59 C, 67 A, 103

CPC A43B 13/00; A43B 13/02; A43B 13/023;
A43B 13/026; A43B 13/04; A43B 13/08;
A43B 13/10; A43B 13/12; A43B 13/14;
A43B 13/141; A43B 13/143; A43B 13/16;
A43B 13/18; A43B 13/181; A43B 13/187;
A43B 13/189; A43B 13/20; A43B 13/22;
A43B 13/223; A43B 13/24; A43B 13/28;
A43B 13/30; A43B 13/32; A43B 13/34;
A43B 13/36

See application file for complete search history.

(56) **References Cited**

U.S. PATENT DOCUMENTS

D386,893 S * 12/1997 Begg, II D2/953
D460,249 S * 7/2002 Yang D2/951

D580,637 S * 11/2008 Winjum D2/951
D620,243 S * 7/2010 McClaskie D2/951
D643,190 S * 8/2011 McClaskie D2/951
D643,193 S * 8/2011 McClaskie D2/951
D645,237 S * 9/2011 McClaskie D2/951
D654,256 S * 2/2012 McClaskie D2/951
D663,513 S * 7/2012 McClaskie D2/950
D663,514 S * 7/2012 McClaskie D2/951
D663,518 S * 7/2012 McClaskie D2/951
D664,340 S * 7/2012 McClaskie D2/951
D666,389 S * 9/2012 MacIntyre D2/951
D686,403 S * 7/2013 Denniston D2/951
D717,034 S * 11/2014 Bramani D2/951

* cited by examiner

Primary Examiner — T. Chase Nelson

(74) *Attorney, Agent, or Firm* — IP Attorneys Group,
LLC

(57) **CLAIM**

The ornamental design for an outsole for a shoe, as shown
and described.

DESCRIPTION

FIG. 1 is a perspective view of an outsole for a shoe in
accordance with my new design;
FIG. 2 is a bottom view thereof;
FIG. 3 is a left view thereof;
FIG. 4 is a right view thereof;
FIG. 5 is a front view thereof; and,
FIG. 6 is a rear view thereof.

The broken lines shown in all of the figures are for envi-
ronmental purposes and form no part of the claim.

1 Claim, 6 Drawing Sheets

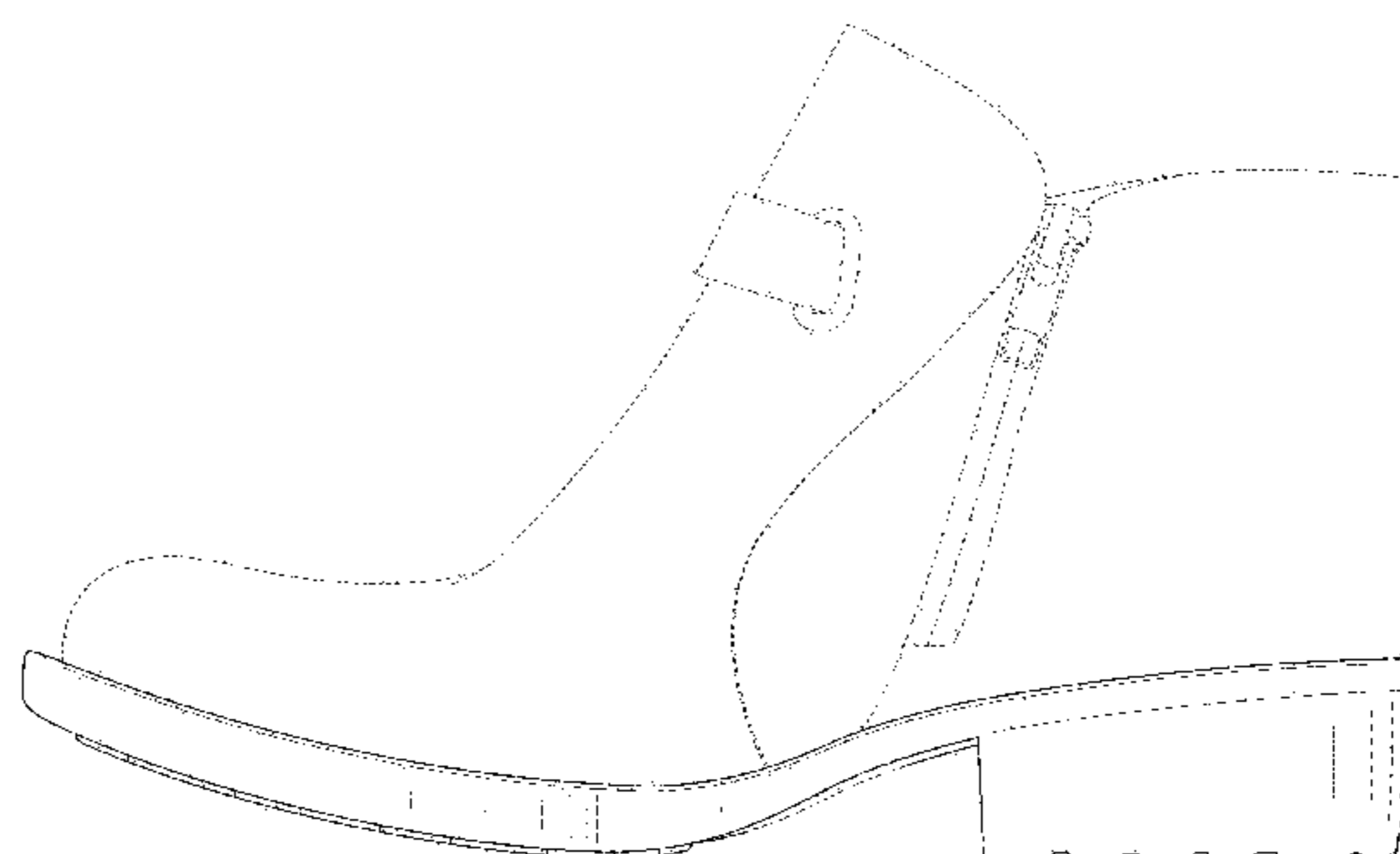
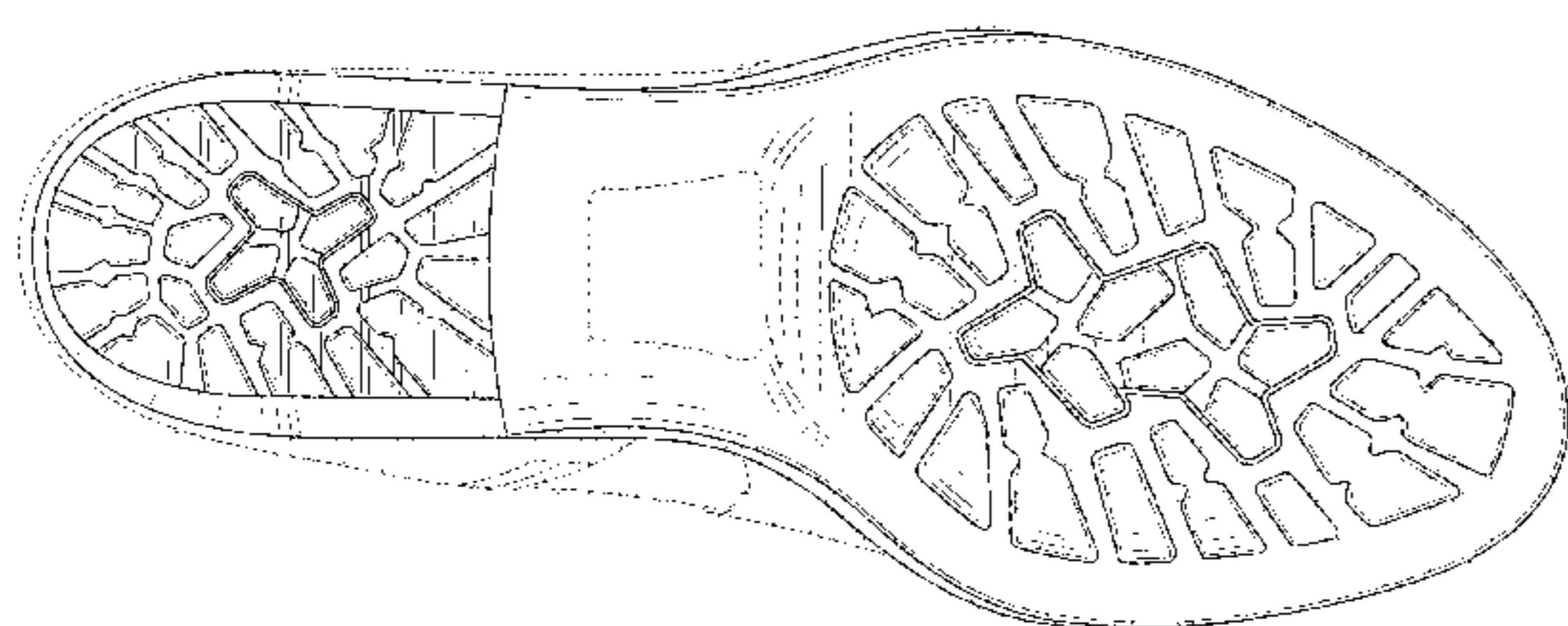

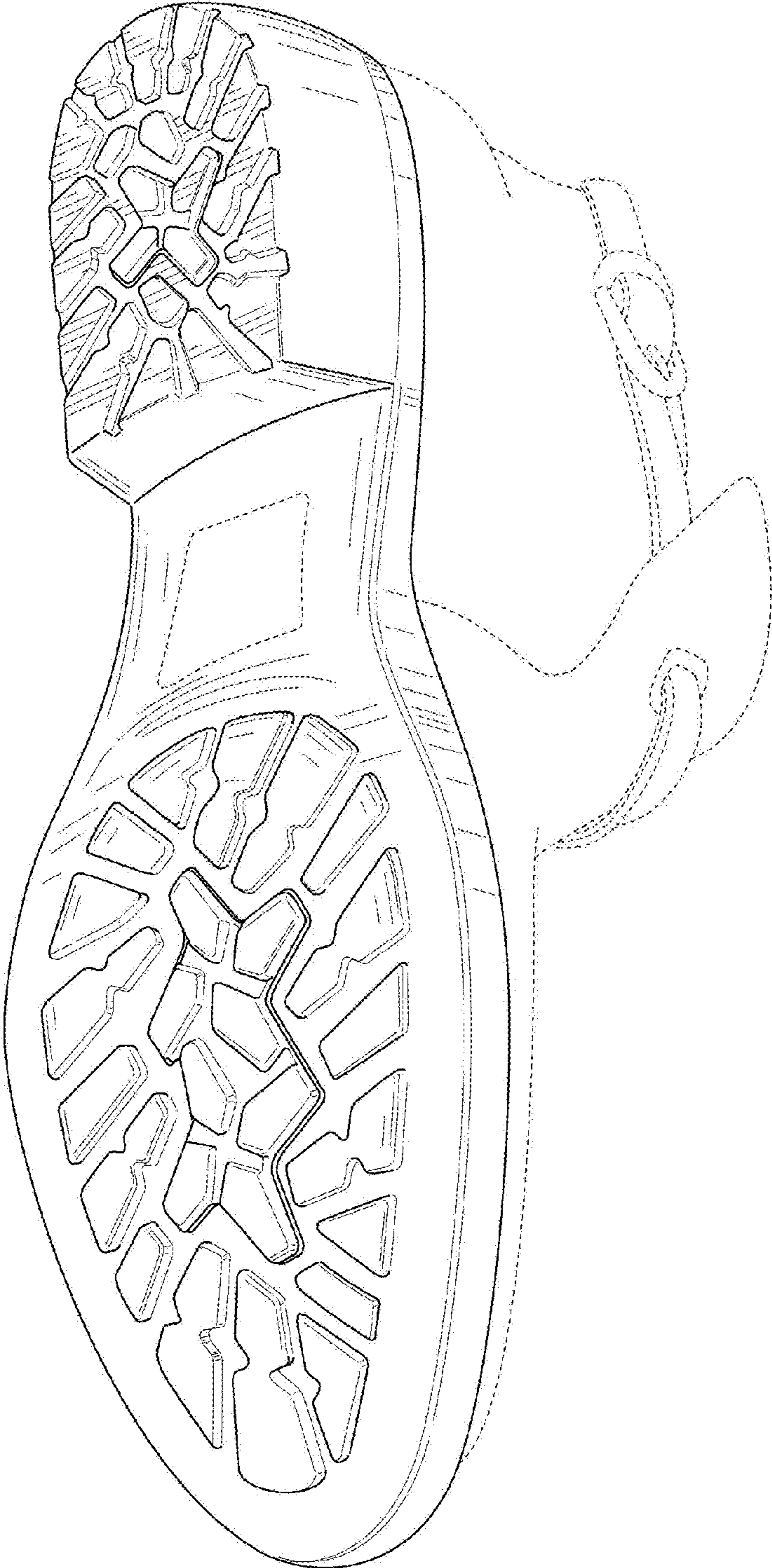

FIG. 1

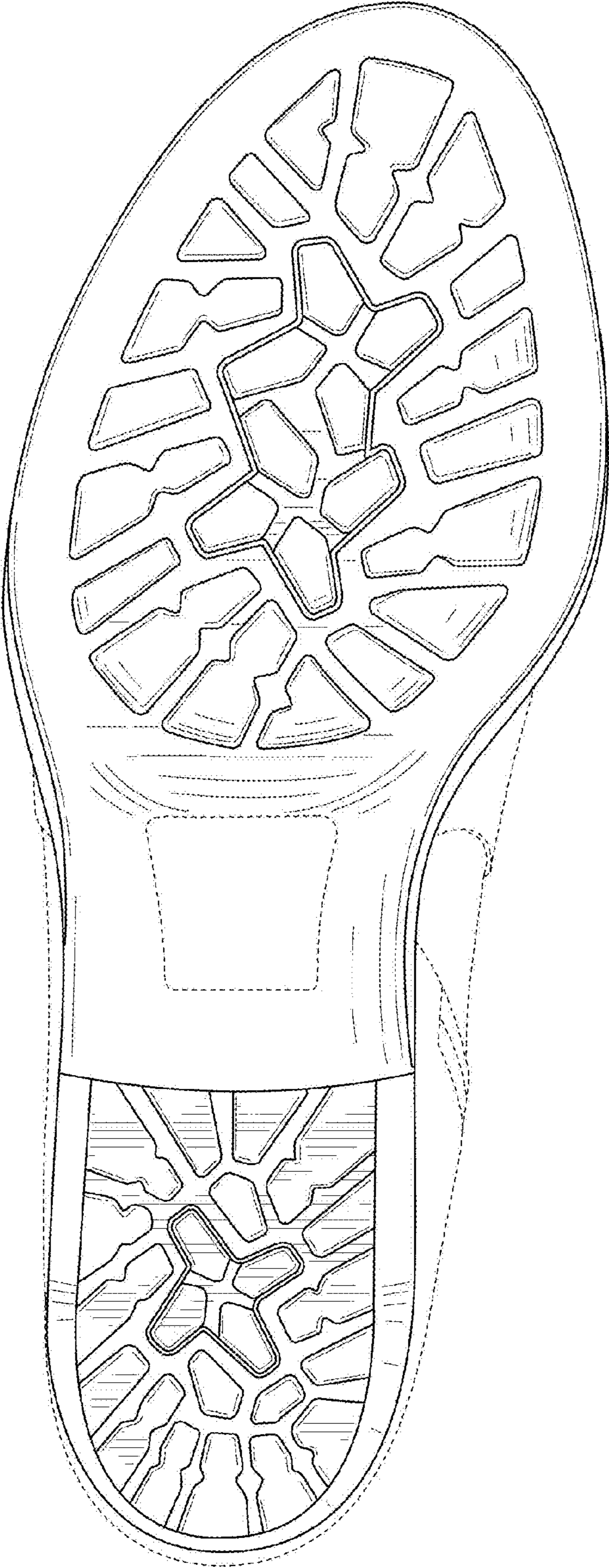

FIG. 2

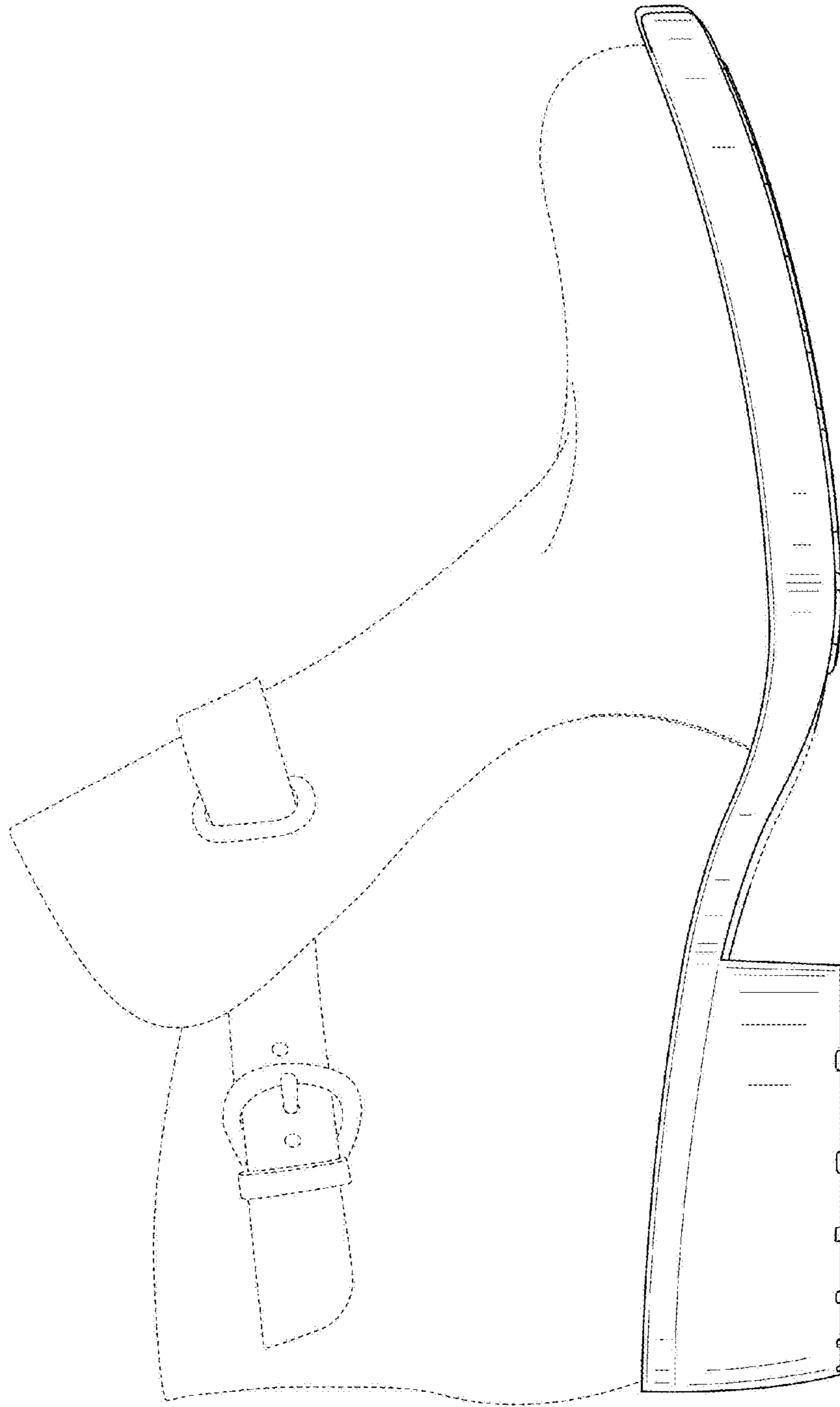

FIG. 3

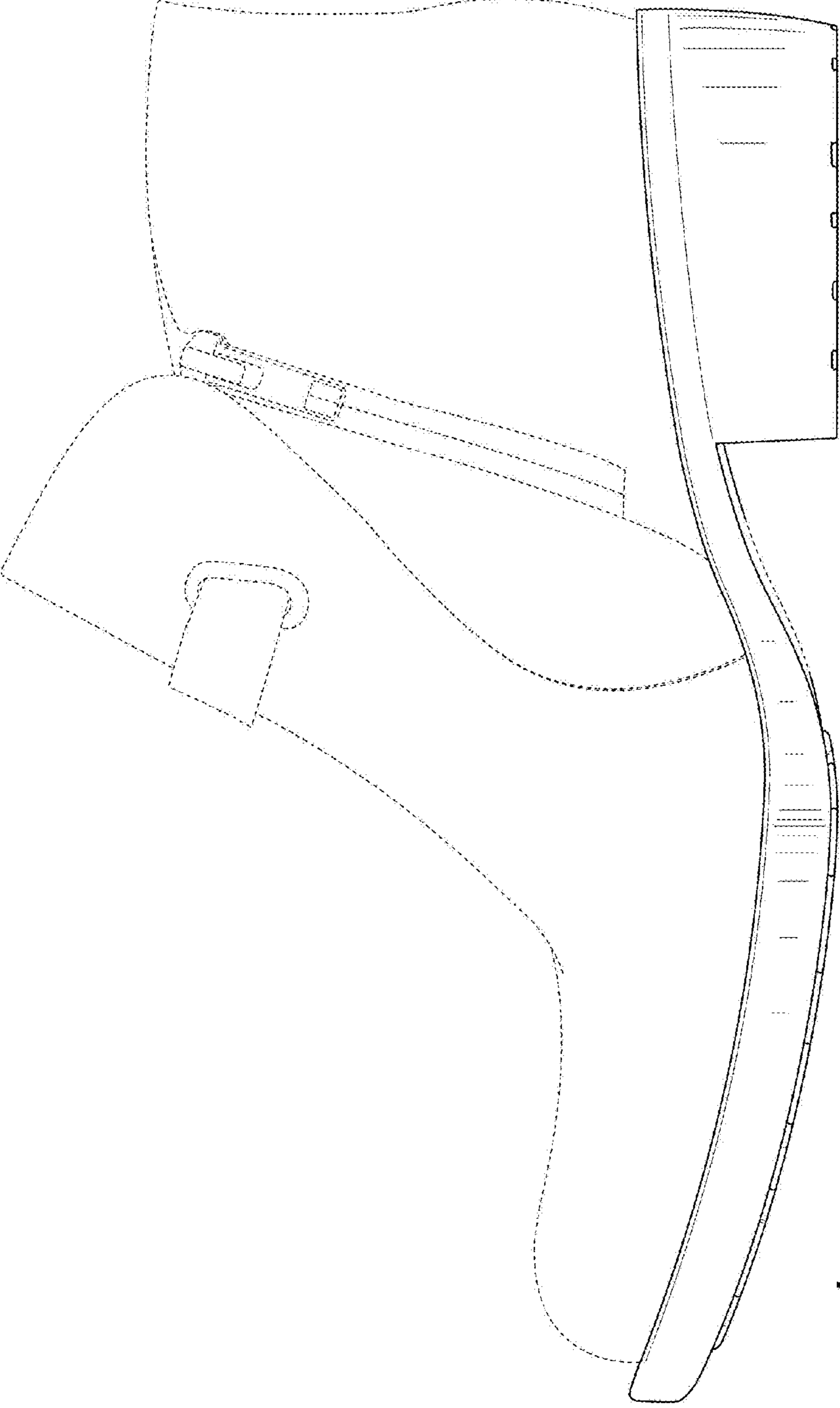

FIG. 4

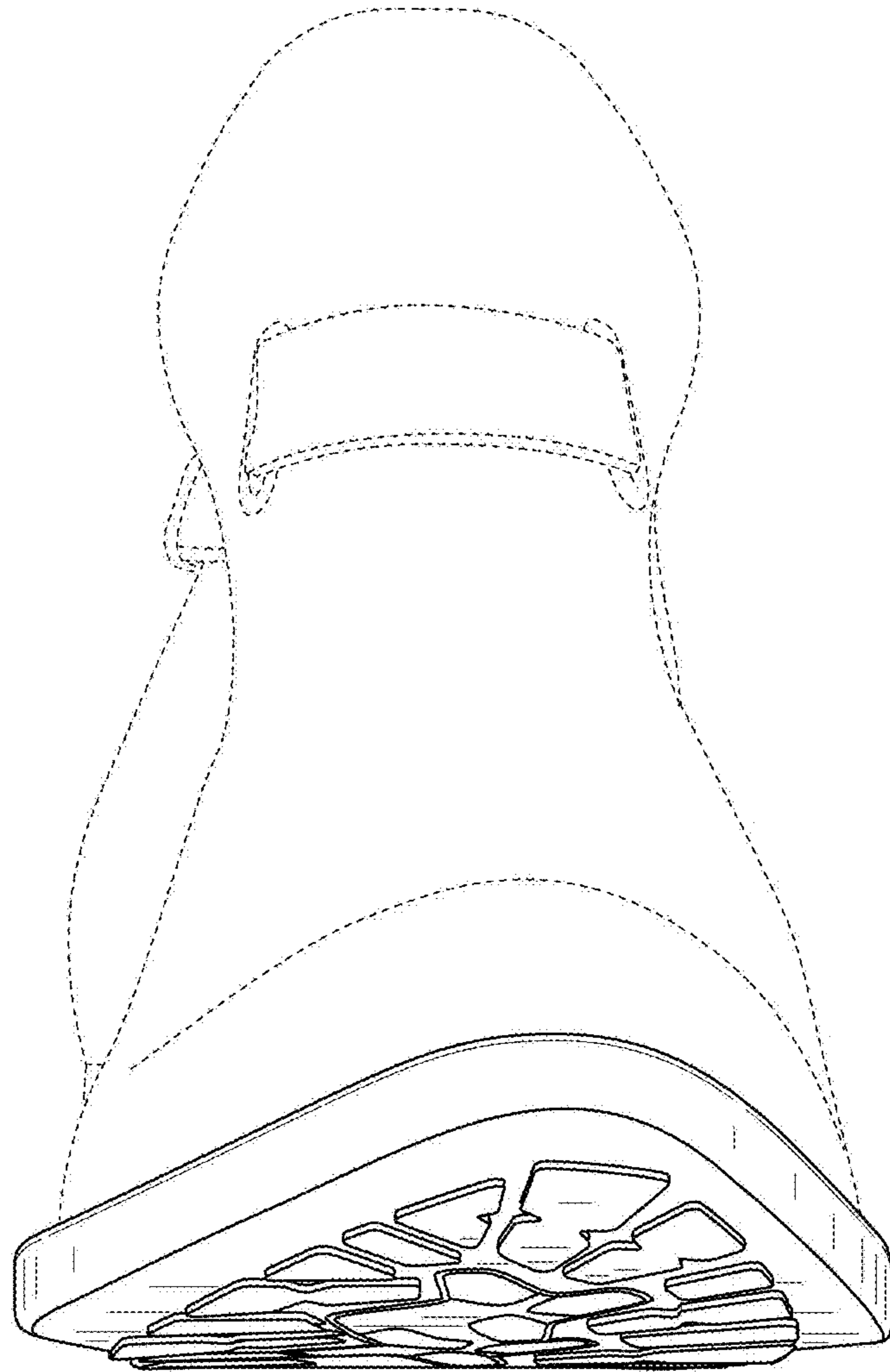

FIG. 5

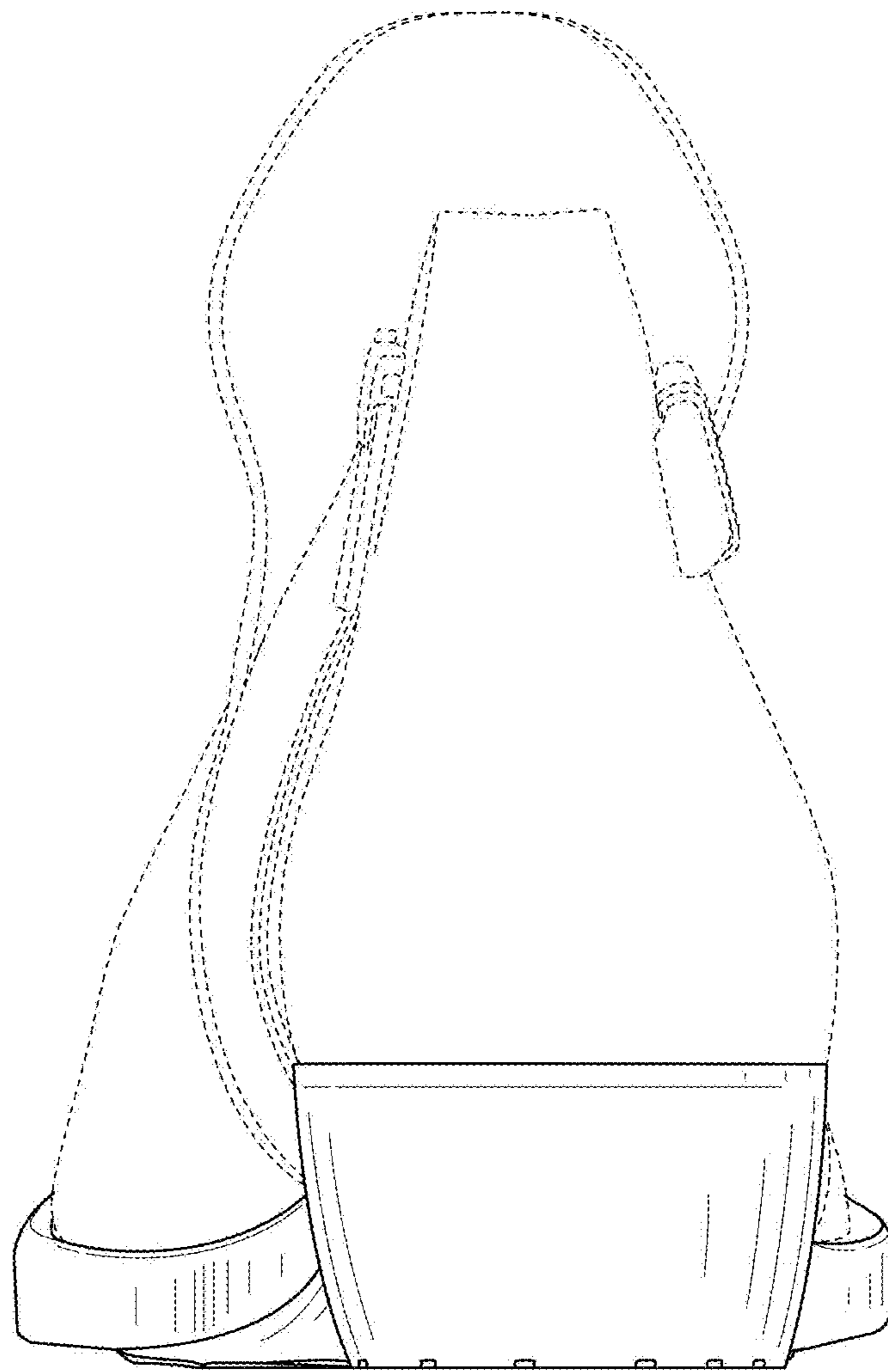

FIG. 6