



US00D769587S

(12) **United States Design Patent**
Chanthavong et al.

(10) **Patent No.:** **US D769,587 S**
(45) **Date of Patent:** **** Oct. 25, 2016**

(54) **FOOTWEAR**

(71) Applicant: **CROCS, INC.**, Niwot, CO (US)

(72) Inventors: **Tuee Chanthavong**, Edgewater, CO (US); **Daniel S. Laska**, Lyons, CO (US)

(73) Assignee: **CROCS, INC.**, Niwot, CO (US)

(**) Term: **15 Years**

(21) Appl. No.: **29/534,242**

(22) Filed: **Jul. 27, 2015**

(51) **LOC (10) Cl.** **02-04**

(52) **U.S. Cl.**
USPC **D2/907**

(58) **Field of Classification Search**
USPC D2/896, 902, 903, 907, 908, 909, 910, D2/916, 919, 925, 947, 951, 953, 969, 972, D2/977
CPC A43B 1/10; A43B 1/14; A43B 5/00; A43B 5/001; A43B 5/002; A43B 5/003; A43B 5/006; A43B 5/007; A43B 5/008; A43B 5/02; A43B 5/025; A43B 5/06; A43B 5/08; A43B 5/10; A43B 5/14; A43B 5/145; A43B 7/06; A43B 7/08; A43B 7/081; A43B 7/082; A43B 7/084; A43B 7/085; A43B 13/00; A43B 13/02; A43B 13/04
See application file for complete search history.

(56) **References Cited**

U.S. PATENT DOCUMENTS

D345,458 S * 3/1994 Lacoraza D2/902
D412,612 S * 8/1999 Boyer D2/902

D458,013 S * 6/2002 Matis D2/903
D493,949 S * 8/2004 Magro D2/907
D517,302 S * 3/2006 Ardissono D2/907
D523,615 S * 6/2006 Burg D2/969
D532,588 S * 11/2006 Matis D2/969
D534,718 S * 1/2007 Keen D2/969
D534,719 S * 1/2007 Keen D2/972
7,287,342 B2 * 10/2007 Keen A43B 3/22
36/50.1
D629,594 S * 12/2010 Mann D2/902
D646,471 S * 10/2011 Mahoney D2/907
D659,953 S * 5/2012 Van Zyll De Jong D2/907
D717,026 S * 11/2014 Del Biondi D2/903
D744,728 S * 12/2015 Remmele D2/908
2004/0231190 A1 * 11/2004 Seamans A43B 1/0081
36/11.5

* cited by examiner

Primary Examiner — Elizabeth J Oswecki
(74) *Attorney, Agent, or Firm* — Wilmer Cutler Pickering Hale and Dorr LLP

(57) **CLAIM**
The ornamental design for footwear, as shown and described.

DESCRIPTION

FIG. 1 is a front perspective view of footwear showing our new design;
FIG. 2 is a front view thereof;
FIG. 3 is a back view thereof;
FIG. 4 is an outer side view thereof;
FIG. 5 is an inner side view thereof;
FIG. 6 is a top view thereof; and,
FIG. 7 is a bottom view thereof.
The broken lines shown in the drawings represent portions of the footwear that form no part of the claimed design.

1 Claim, 7 Drawing Sheets

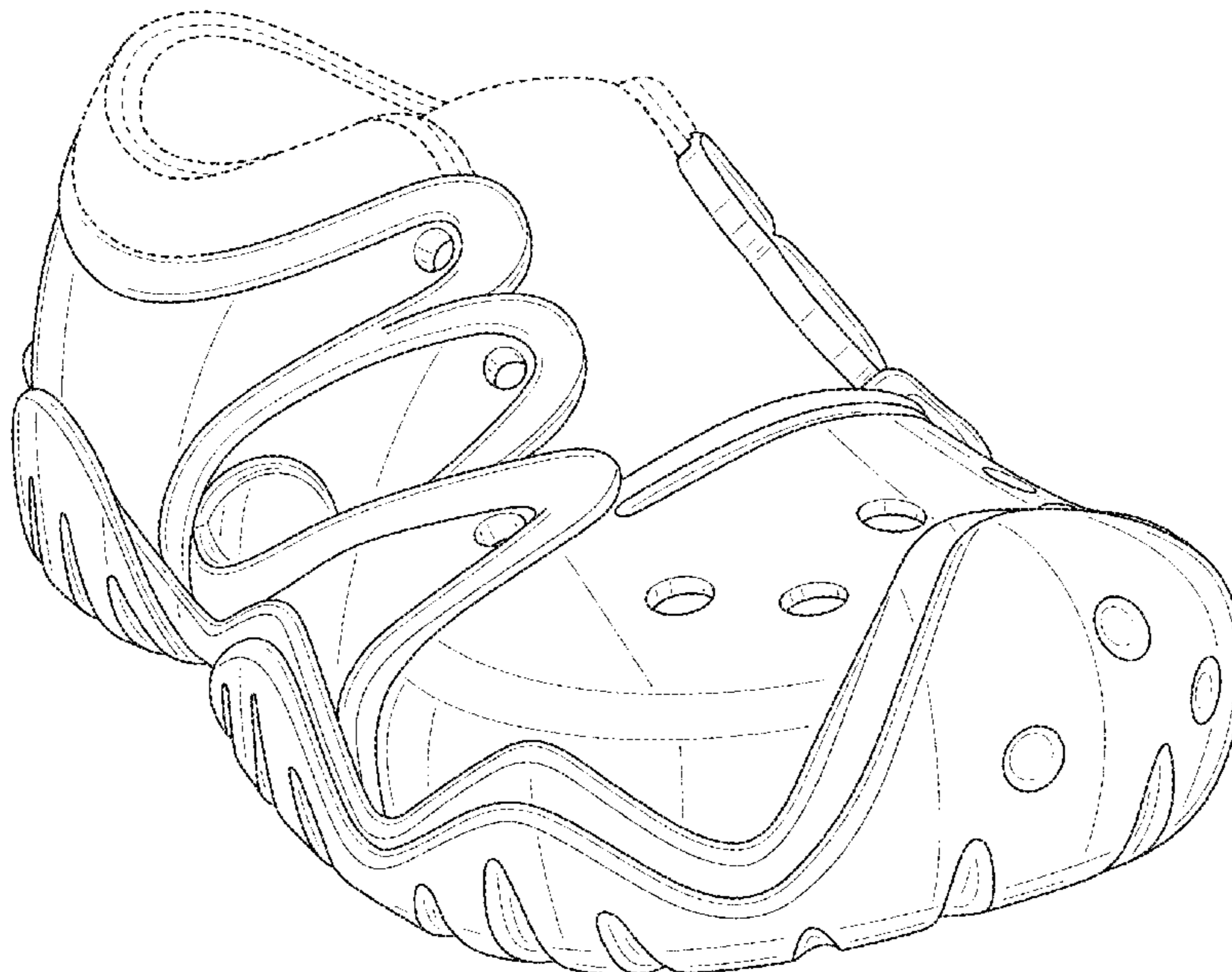

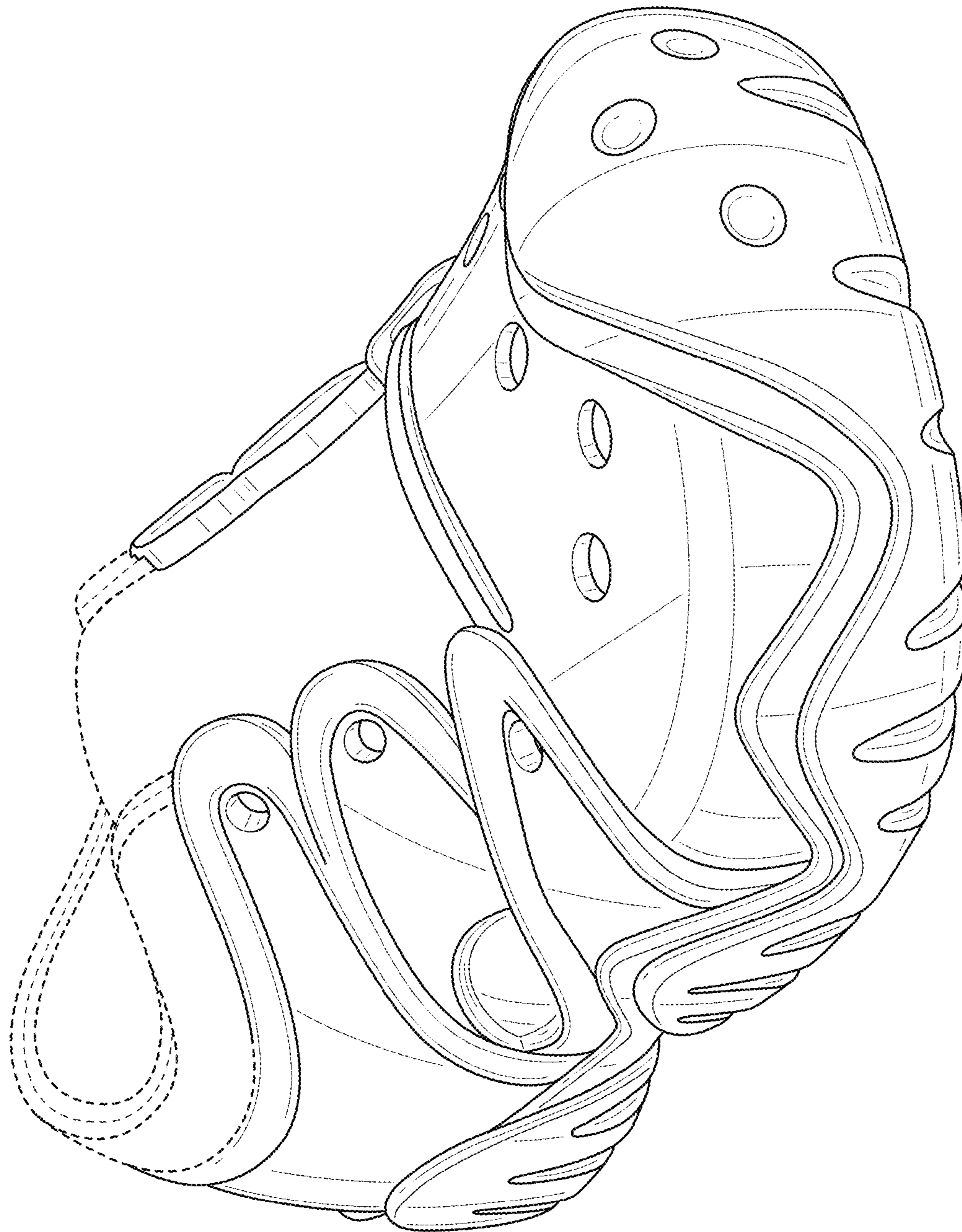

FIG. 1

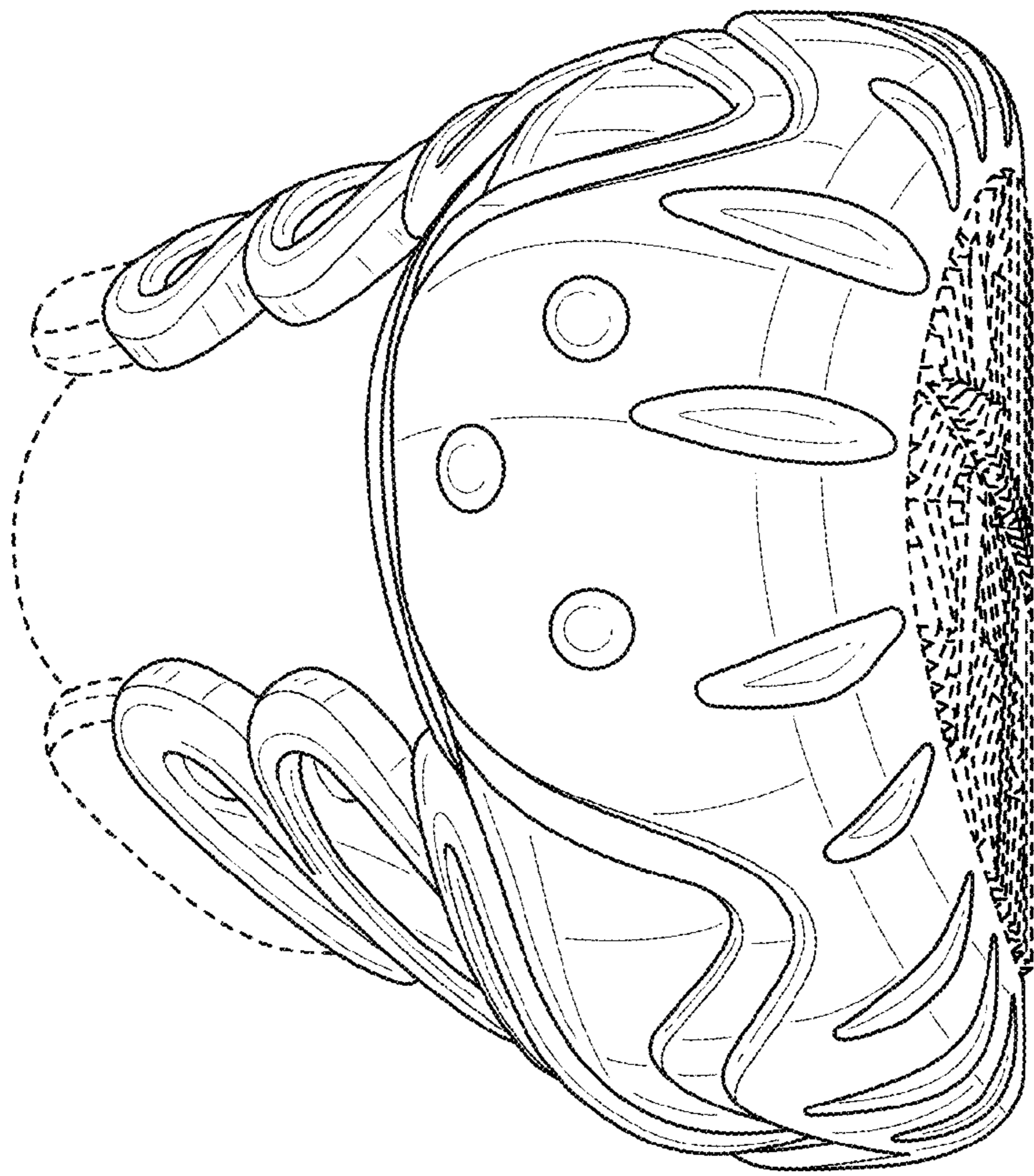

FIG. 2

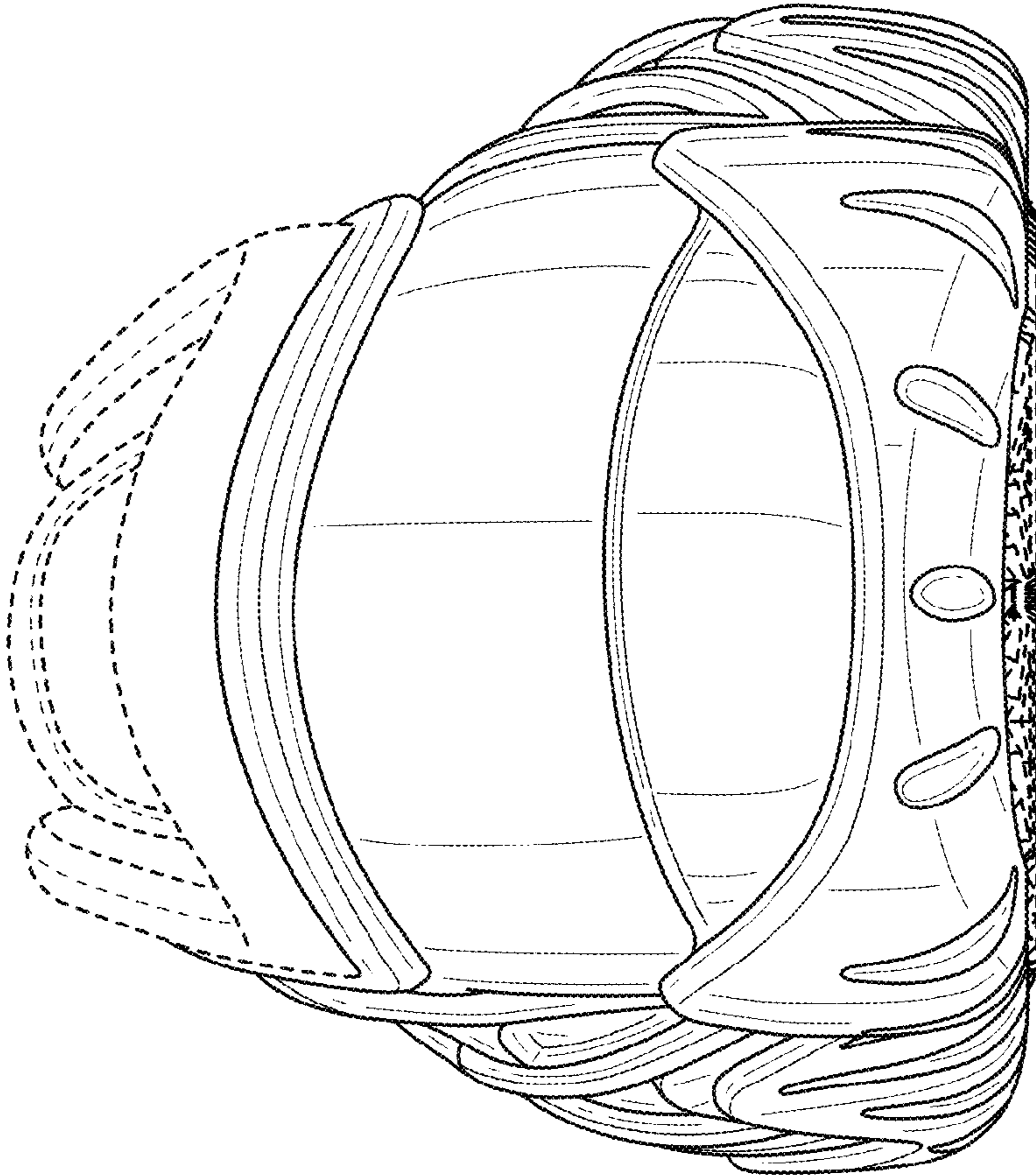

FIG. 3

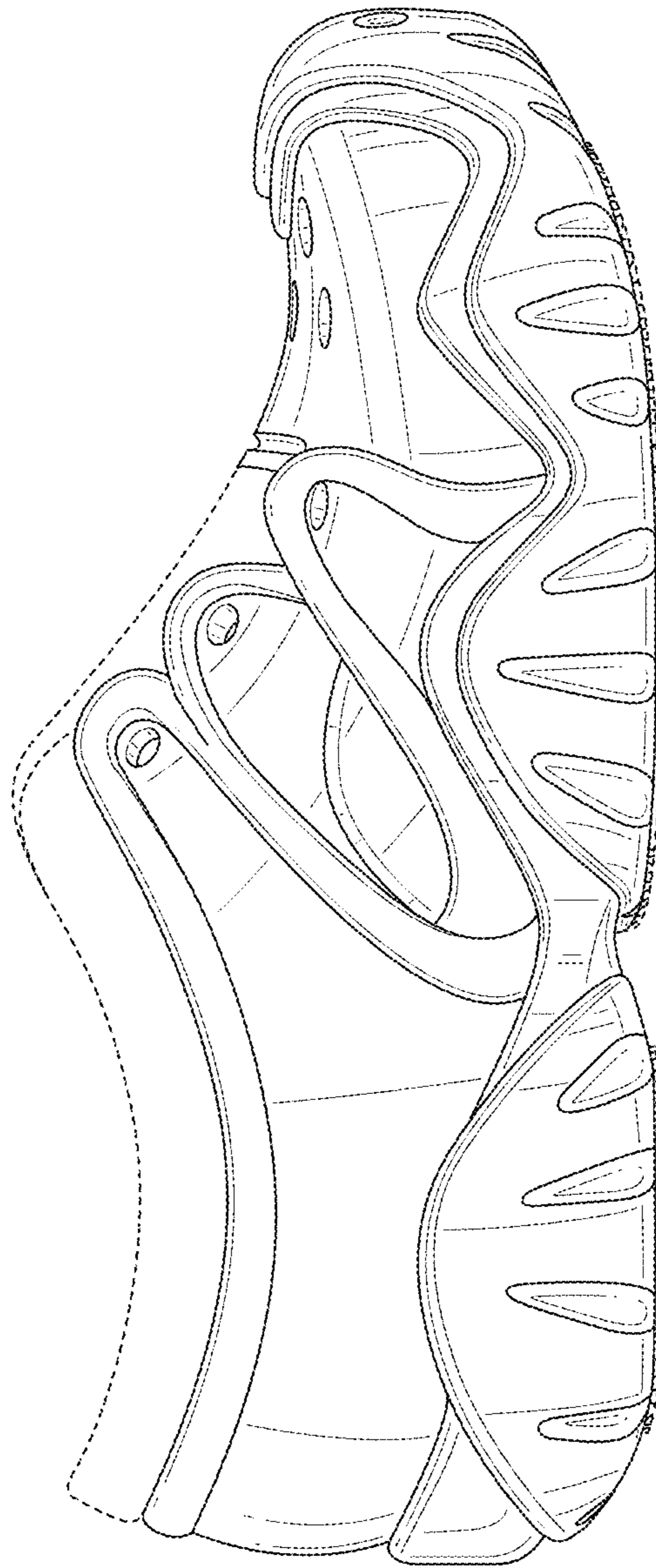

FIG. 4

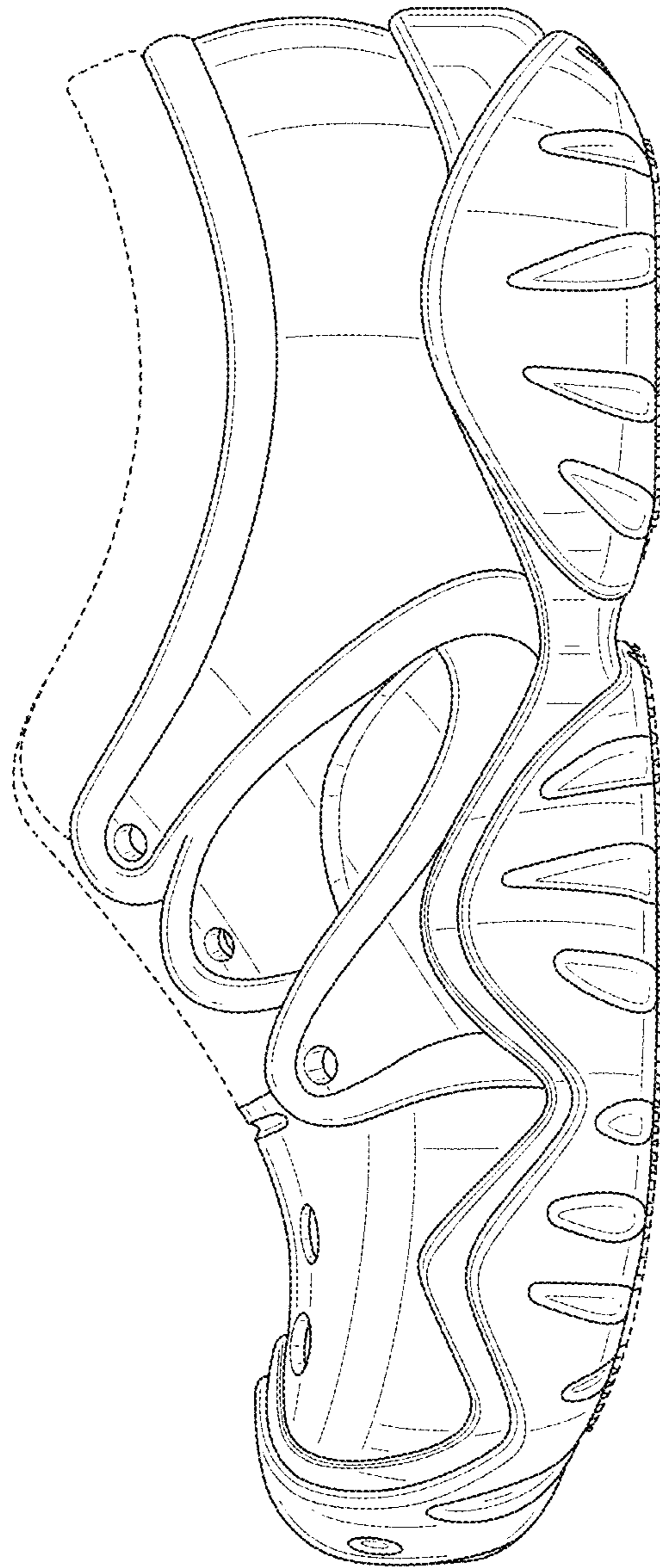

FIG. 5

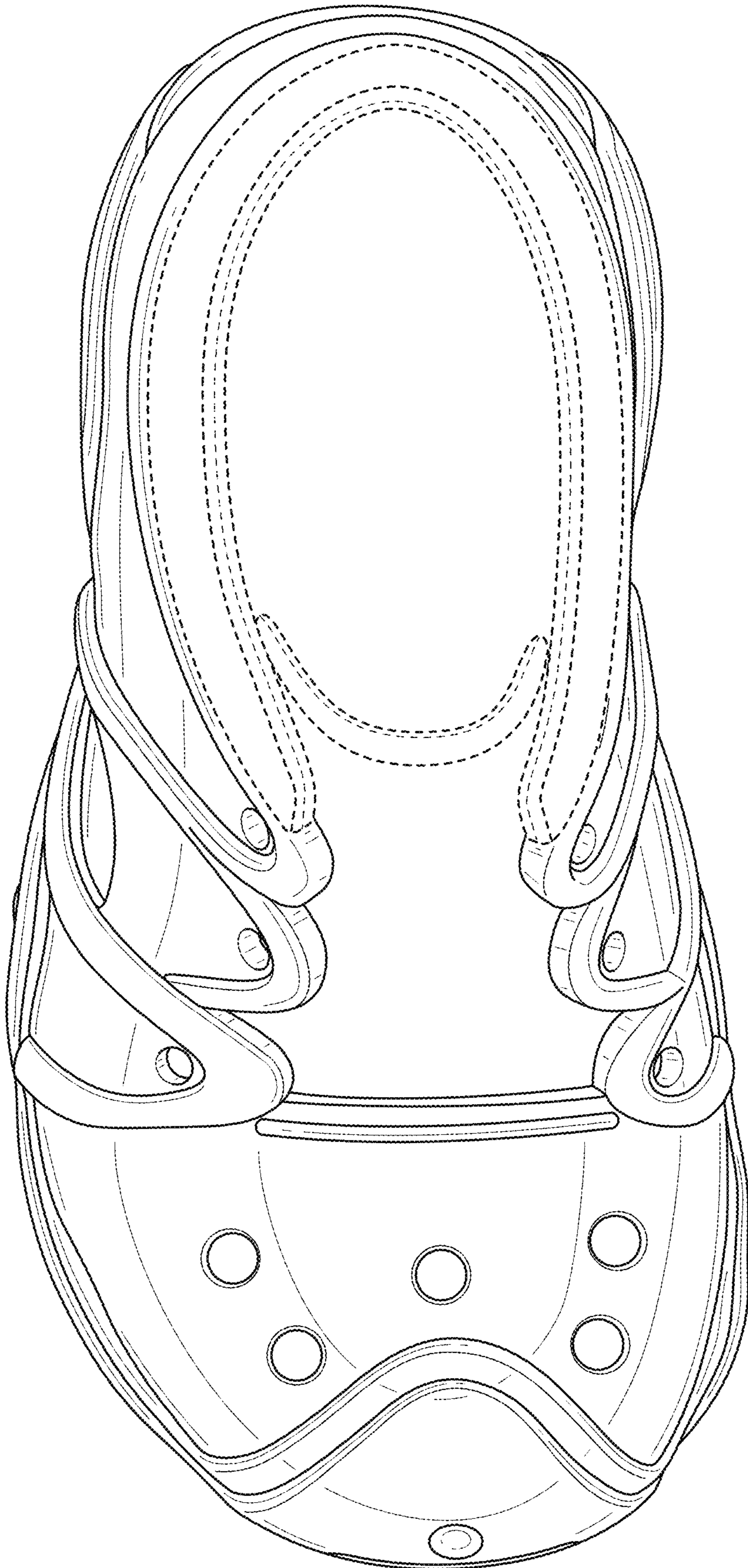

FIG. 6

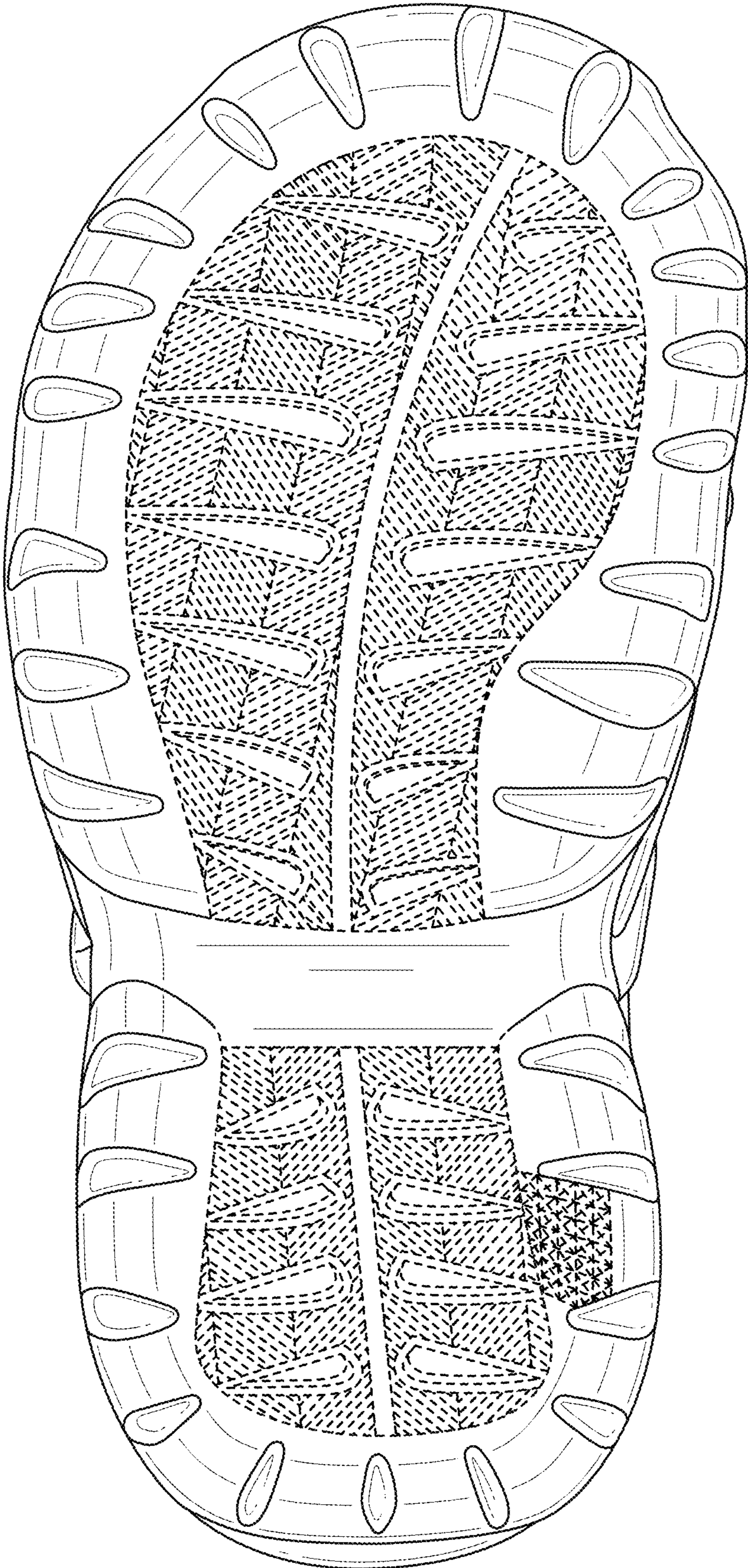

FIG. 7