



US00D769310S

(12) **United States Design Patent** (10) **Patent No.:** **US D769,310 S**  
**Capuozzo et al.** (45) **Date of Patent:** **\*\* Oct. 18, 2016**

(54) **DISPLAY SCREEN WITH ANIMATED GRAPHICAL USER INTERFACE**

(71) Applicant: **Microsoft Corporation**, Redmond, WA (US)

(72) Inventors: **Callil Capuozzo**, Redmond, WA (US);  
**Sergey Kisselev**, Redmond, WA (US);  
**Jose Alberto Rodriguez**, Seattle, WA (US)

(73) Assignee: **Microsoft Corporation**, Redmond, WA (US)

(\*\*) Term: **14 Years**

(21) Appl. No.: **29/515,181**

(22) Filed: **Jan. 20, 2015**

(51) **LOC (10) Cl.** ..... **14-04**

(52) **U.S. Cl.**  
 USPC ..... **D14/488**

(58) **Field of Classification Search**  
 USPC ..... D14/485–495  
 CPC .. G06F 3/0481; G06F 3/0482; G06F 3/0488;  
 G06F 3/0486; G06F 3/04883; G06F 3/04817;  
 G06F 17/30115; H04N 1/004  
 See application file for complete search history.

(56) **References Cited**

U.S. PATENT DOCUMENTS

7,747,965 B2 *	6/2010	Holecsek .....	G06F 3/0481 715/766
D664,975 S	8/2012	Arnold	
D677,683 S *	3/2013	Covington .....	D14/485
D678,893 S *	3/2013	Ho Kushner .....	D14/485
D692,448 S *	10/2013	Jung .....	D14/486
D703,220 S *	4/2014	Ku .....	D14/485
D719,582 S *	12/2014	Frew .....	D14/486
D731,504 S *	6/2015	Kyakuno .....	D14/485

D731,507 S *	6/2015	Kyakuno .....	D14/485
D731,509 S *	6/2015	Sueishi .....	D14/486
D732,570 S *	6/2015	Choi .....	D14/488
D736,246 S *	8/2015	Zhang .....	D14/488
D744,499 S *	12/2015	Danton .....	D14/485
2014/0164949 A1 *	6/2014	Guzman .....	G06Q 10/107 715/752

\* cited by examiner

*Primary Examiner* — Karen E Kearney

*Assistant Examiner* — Andrew Nemeth

(74) *Attorney, Agent, or Firm* — Banner & Witcoff, Ltd.

(57) **CLAIM**

The ornamental design for a display screen with animated graphical user interface, as shown and described.

**DESCRIPTION**

FIG. 1 is the first image in a sequence for a display screen with animated graphical user interface showing our new design;

FIG. 2 is the second image thereof;

FIG. 3 is the third image thereof;

FIG. 4 is the fourth image thereof;

FIG. 5 is the fifth image thereof;

FIG. 6 is the sixth image thereof; and,

FIG. 7 is the seventh image thereof.

The appearance of the animated graphical user interface sequentially transitions between the images shown in FIGS. 1-7. The process or period in which one image transitions to another forms no part of the claimed design. The broken line showing of the text, the icons, the remainder of the animated graphical user interface and the remainder of the display screen, illustrates portions of the display screen with animated graphical user interface, and forms no part of the claimed design. The broken line showing of an electronic device is for the purpose of illustrating environmental structure, and forms no part of the claimed design.

**1 Claim, 7 Drawing Sheets**

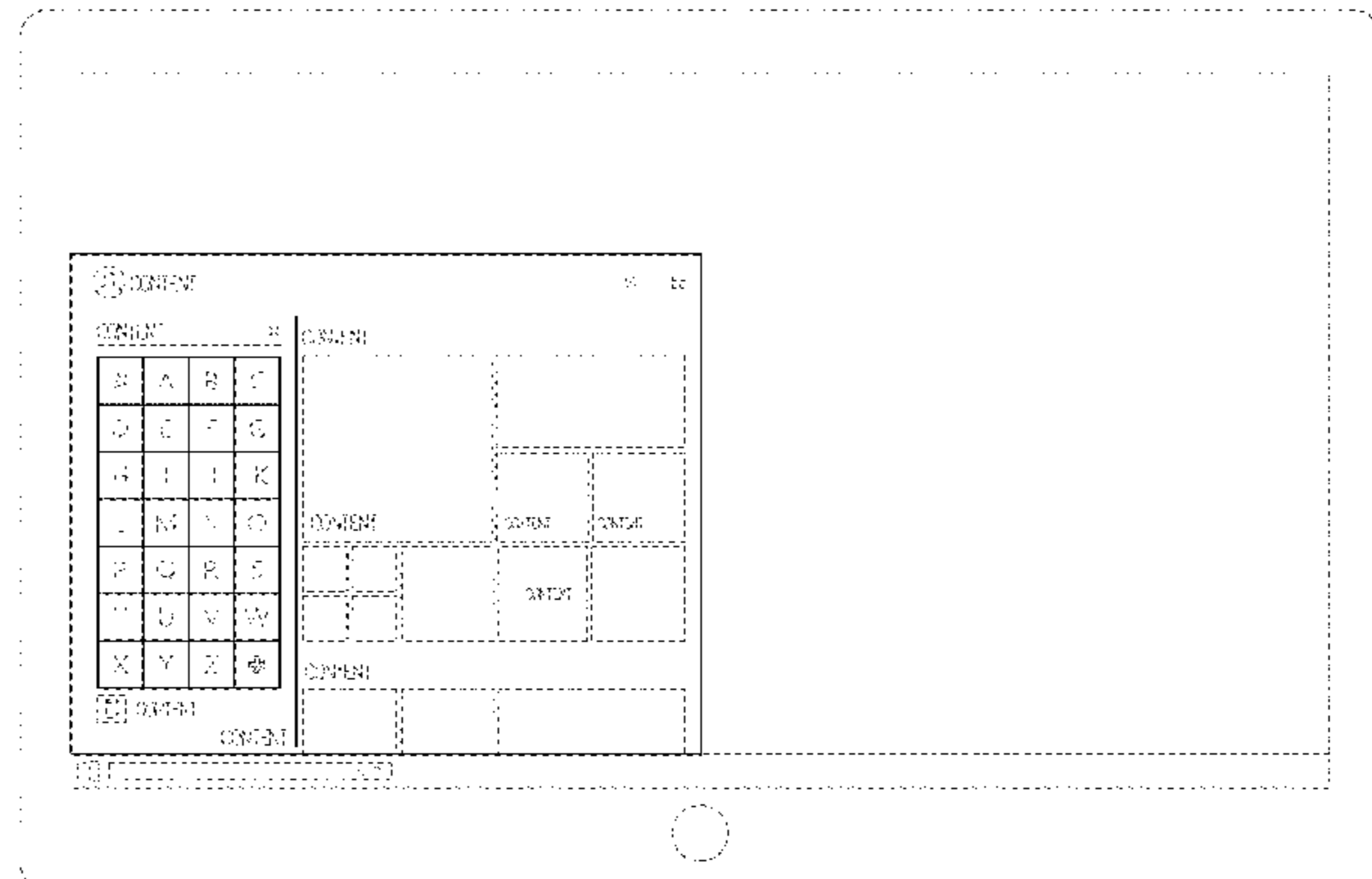
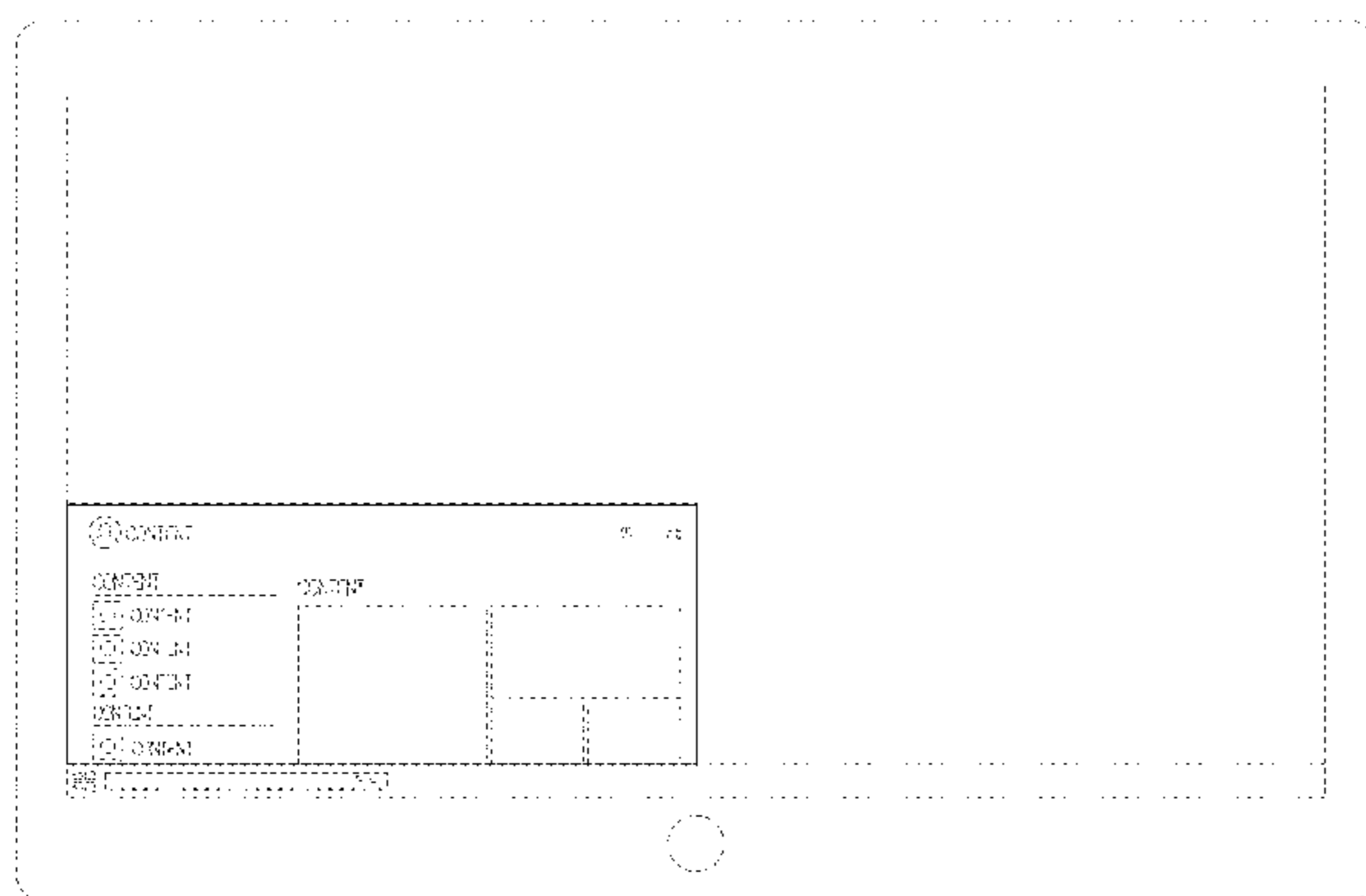

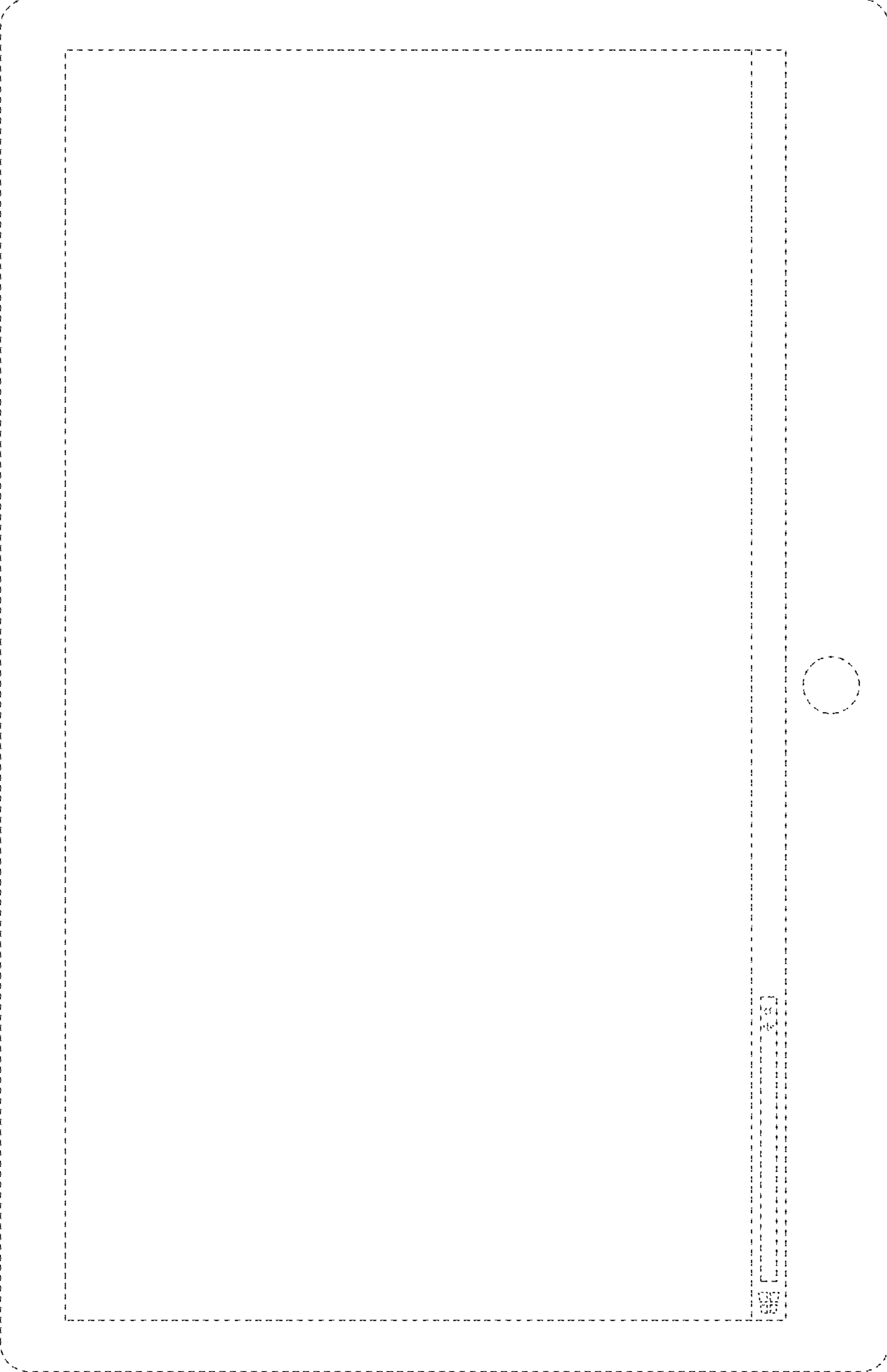

FIG. 1

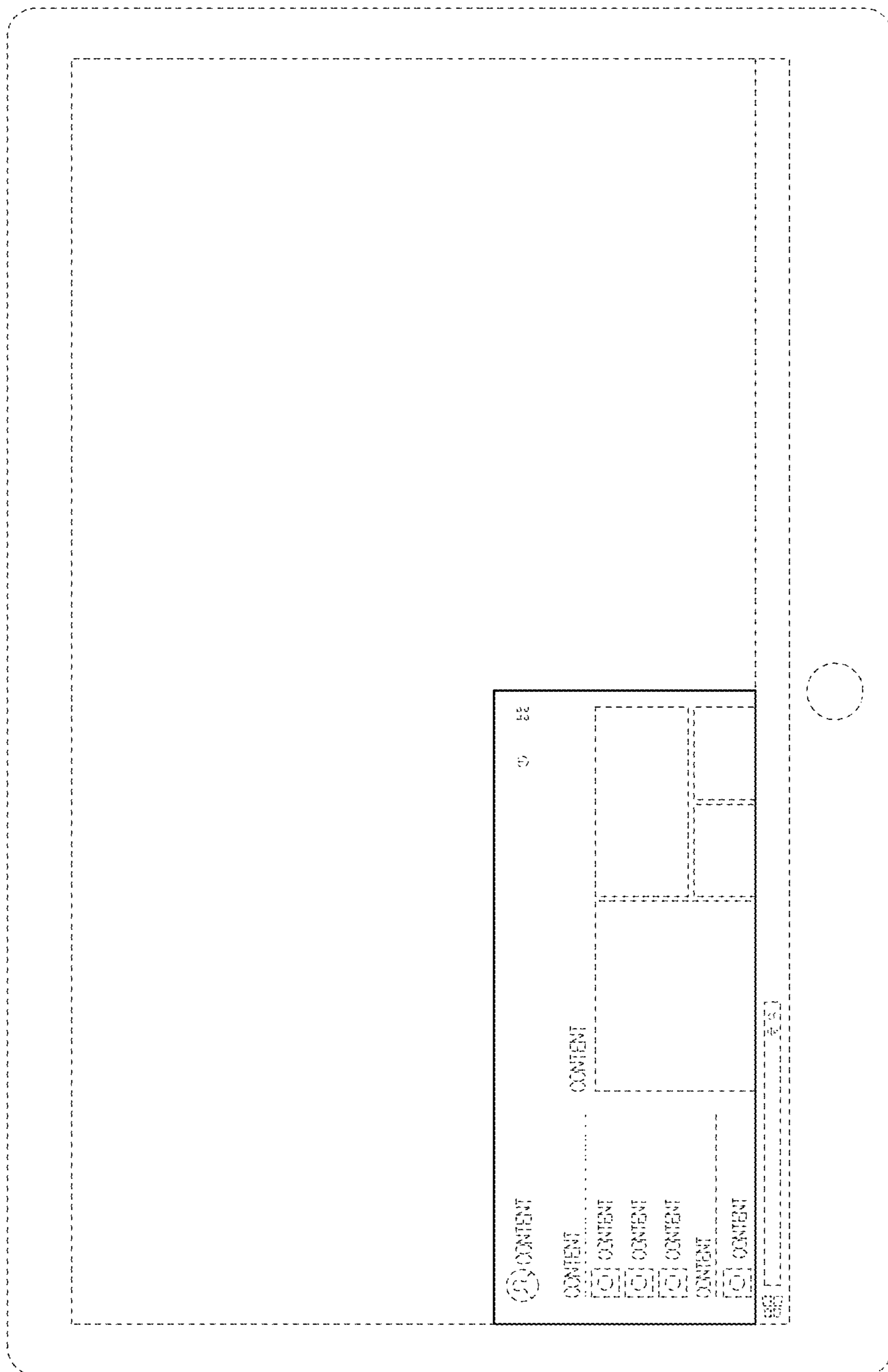
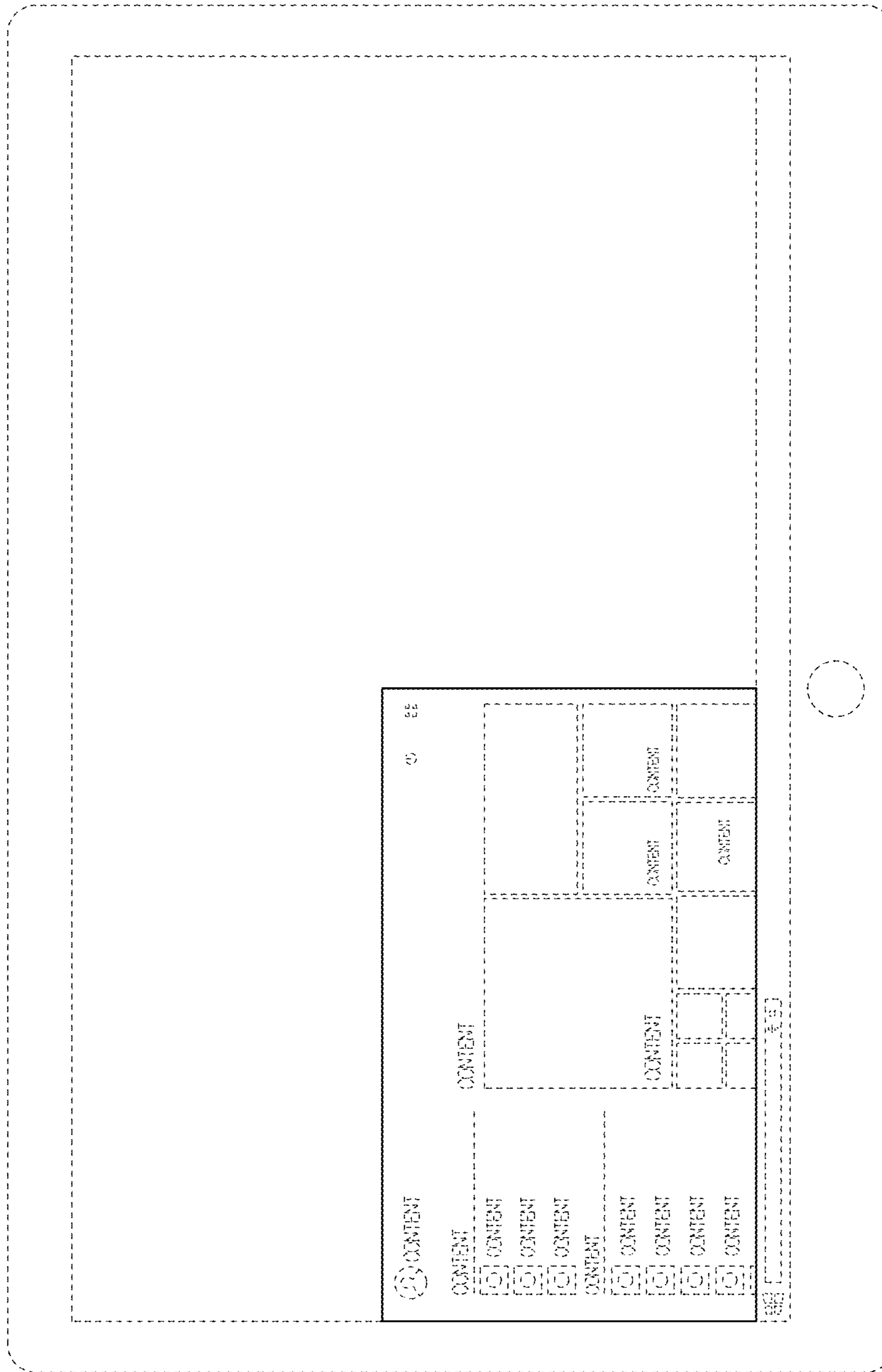

FIG. 2



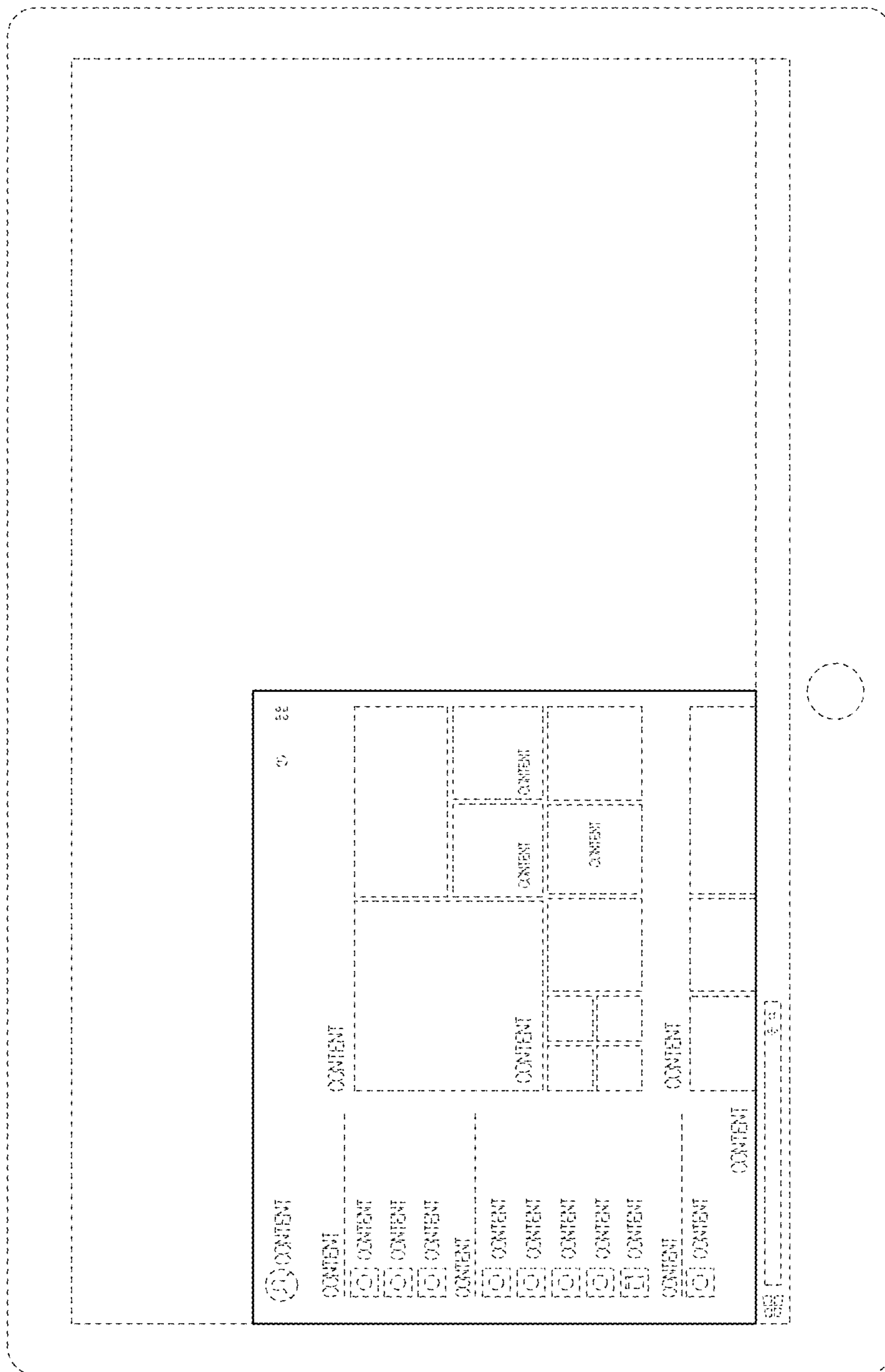
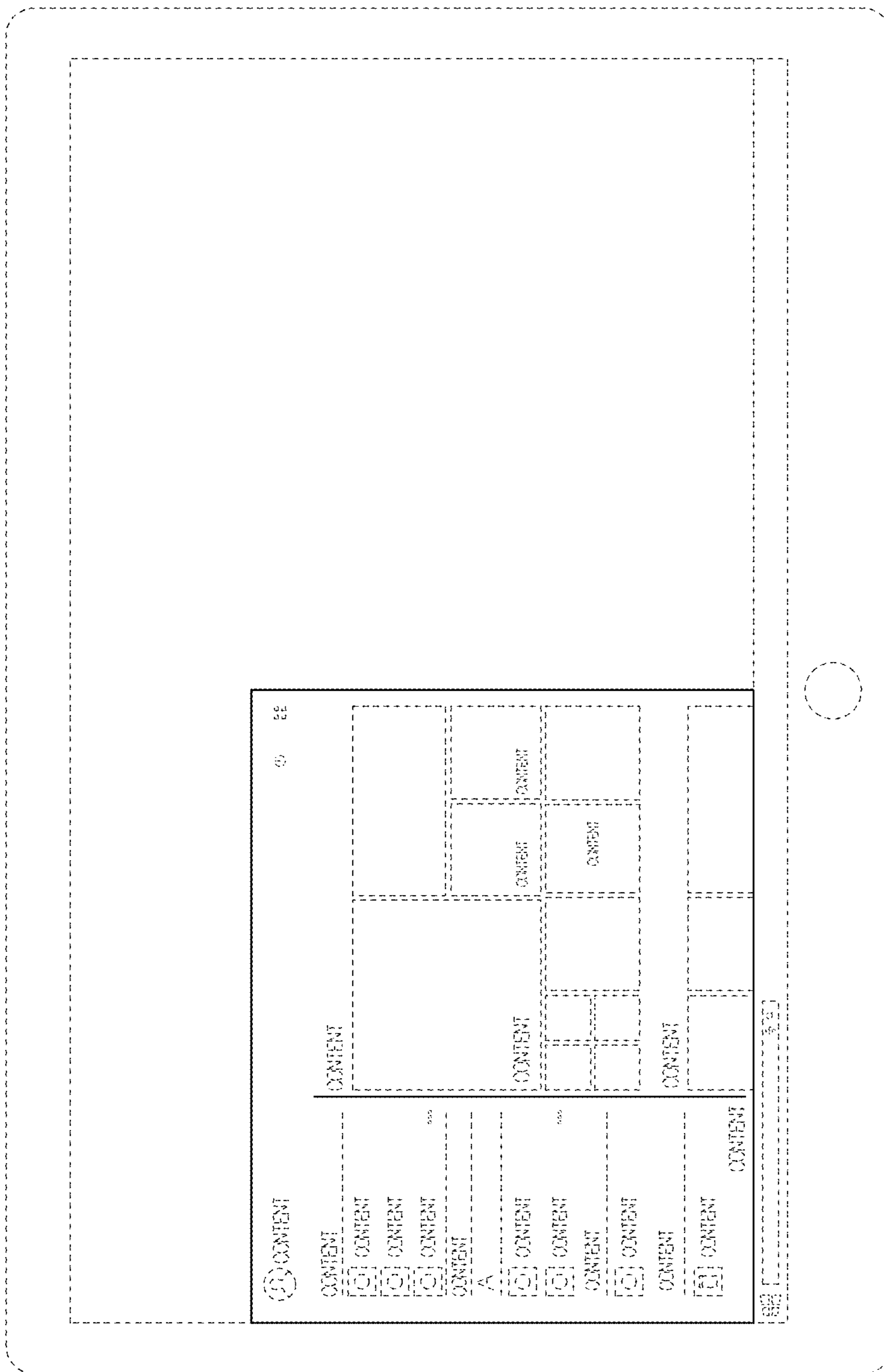

FIG. 4



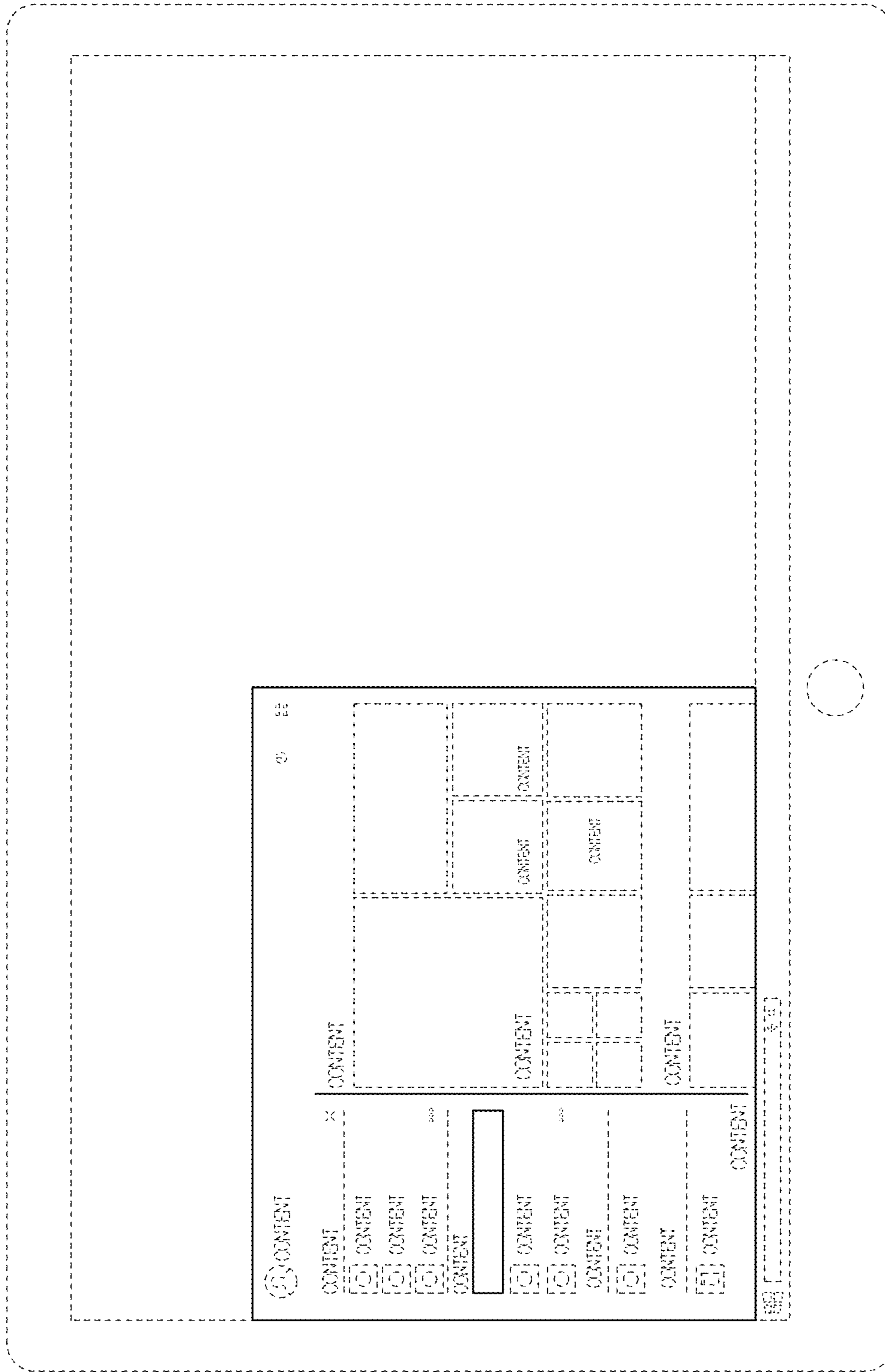

FIG. 6

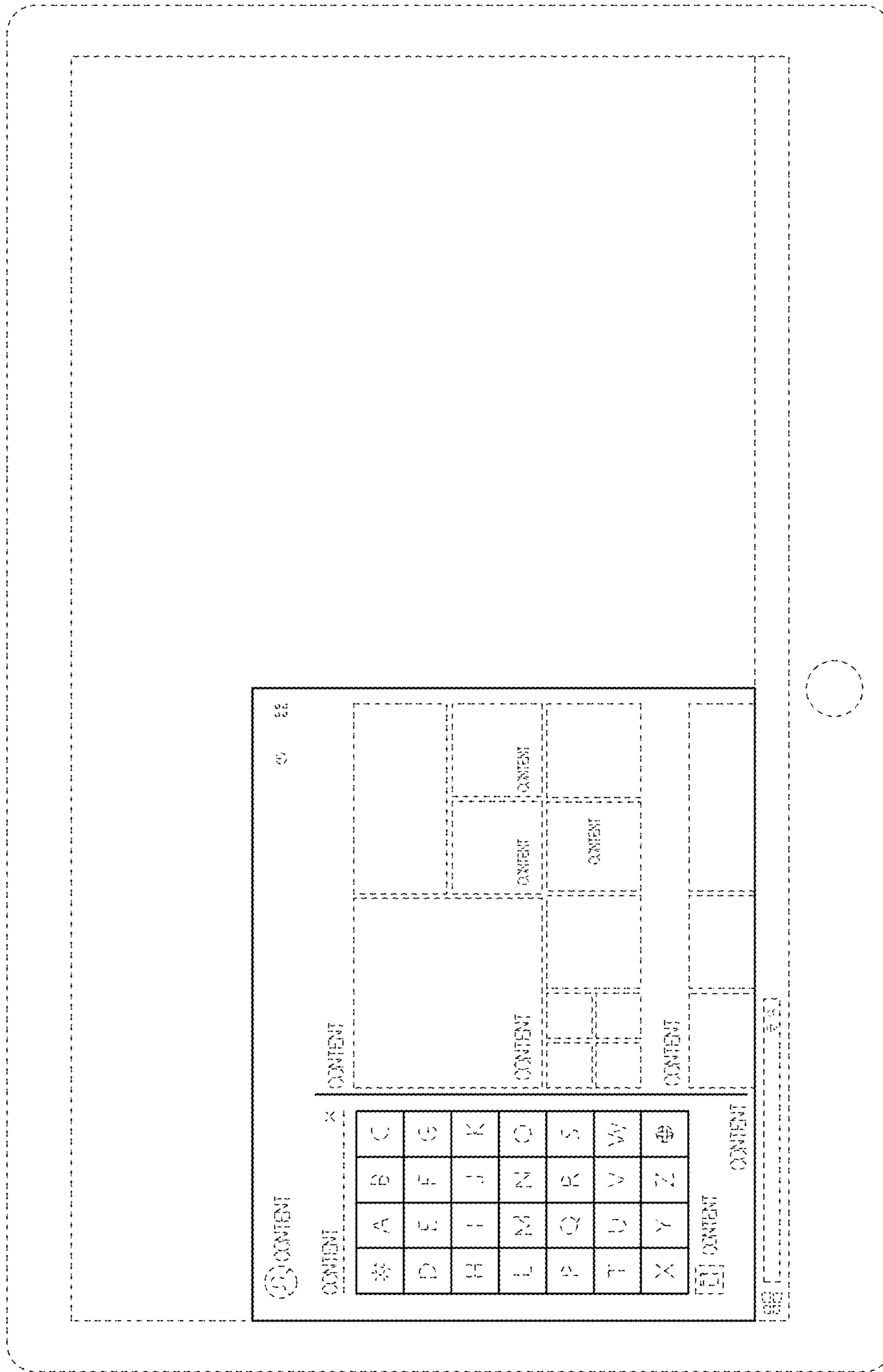

FIG. 7