



US00D769307S

(12) **United States Design Patent**  
**Rodriguez**

(10) **Patent No.:** **US D769,307 S**

(45) **Date of Patent:** **\*\* \*Oct. 18, 2016**

(54) **DISPLAY SCREEN WITH ANIMATED GRAPHICAL USER INTERFACE**

D687,840 S \* 8/2013 Arnold ..... D14/485  
D690,320 S \* 9/2013 Frijlink ..... D14/488  
D701,518 S \* 3/2014 Thornton ..... D14/486

(71) Applicant: **Microsoft Corporation**, Redmond, WA (US)

(Continued)

(72) Inventor: **Jose Alberto Rodriguez**, Seattle, WA (US)

*Primary Examiner* — Cathron Brooks

*Assistant Examiner* — Andrew Nemeth

(74) *Attorney, Agent, or Firm* — Banner & Witcoff, Ltd.

(73) Assignee: **Microsoft Corporation**, Redmond, WA (US)

(57) **CLAIM**

The ornamental design for a display screen with animated graphical user interface, as shown and described.

(\*) Notice: This patent is subject to a terminal disclaimer.

**DESCRIPTION**

(\*\*) Term: **14 Years**

FIG. 1 is the first image in a sequence for a display screen with animated graphical user interface showing my new design;

FIG. 2 is the second image thereof;

FIG. 3 is the third image thereof;

FIG. 4 is the fourth image thereof;

FIG. 5 is the fifth image thereof;

FIG. 6 is the sixth image thereof;

FIG. 7 is the seventh image thereof; and,

FIGS. 8-14 are enlarged views of the portion of the display screen bounded by the uneven-length broken lines in FIGS. 1-7, shown separately and enlarged for clarity of illustration.

The appearance of the animated graphical user interface sequentially transitions between the images shown in FIGS. 1-7 and FIGS. 8-14, respectively. The process or period in which one image transitions to another forms no part of the claimed design.

The even-length broken line showing of the text, the icons, the remainder of the animated graphical user interface and the remainder of the display screen illustrate portions of the display screen with animated graphical user interface, and forms no part of the claimed design.

The even-length broken line showing of an electronic device is for the purpose of illustrating environmental structure, and forms no part of the claimed design.

The uneven-length broken line is for the purpose of identifying the area that is shown enlarged in FIGS. 8-11, and forms no part of the claimed design.

The uneven-length broken line is for the purpose of identifying the area that is shown enlarged in FIGS. 8-11, and forms no part of the claimed design.

**1 Claim, 14 Drawing Sheets**

(21) Appl. No.: **29/515,155**

(22) Filed: **Jan. 20, 2015**

(51) **LOC (10) Cl.** ..... **14-04**

(52) **U.S. Cl.**  
USPC ..... **D14/488; D14/486**

(58) **Field of Classification Search**  
USPC ..... D14/485-495  
CPC . G06F 3/0482; G06F 3/0481; G06F 3/04883  
See application file for complete search history.

(56) **References Cited**

**U.S. PATENT DOCUMENTS**

D599,813	S	*	9/2009	Hirsch	.....	D14/488
D625,326	S		10/2010	Allen		
D627,361	S	*	11/2010	Lew	.....	D14/485
D640,284	S	*	6/2011	Woo	.....	D14/487
D651,608	S	*	1/2012	Allen	.....	D14/485
D657,367	S		4/2012	Allen et al.		
D663,740	S	*	7/2012	Gleasant	.....	D14/486
D664,552	S	*	7/2012	Gleasant	.....	D14/486
D664,553	S	*	7/2012	Gleasant	.....	D14/486
D664,967	S	*	8/2012	Lee	.....	D14/485
D664,975	S	*	8/2012	Arnold	.....	D14/487
D665,395	S	*	8/2012	Lee	.....	D14/485
D675,223	S	*	1/2013	Woo	.....	D14/487
D675,638	S	*	2/2013	Woo	.....	D14/487
D687,446	S	*	8/2013	Arnold	.....	D14/485

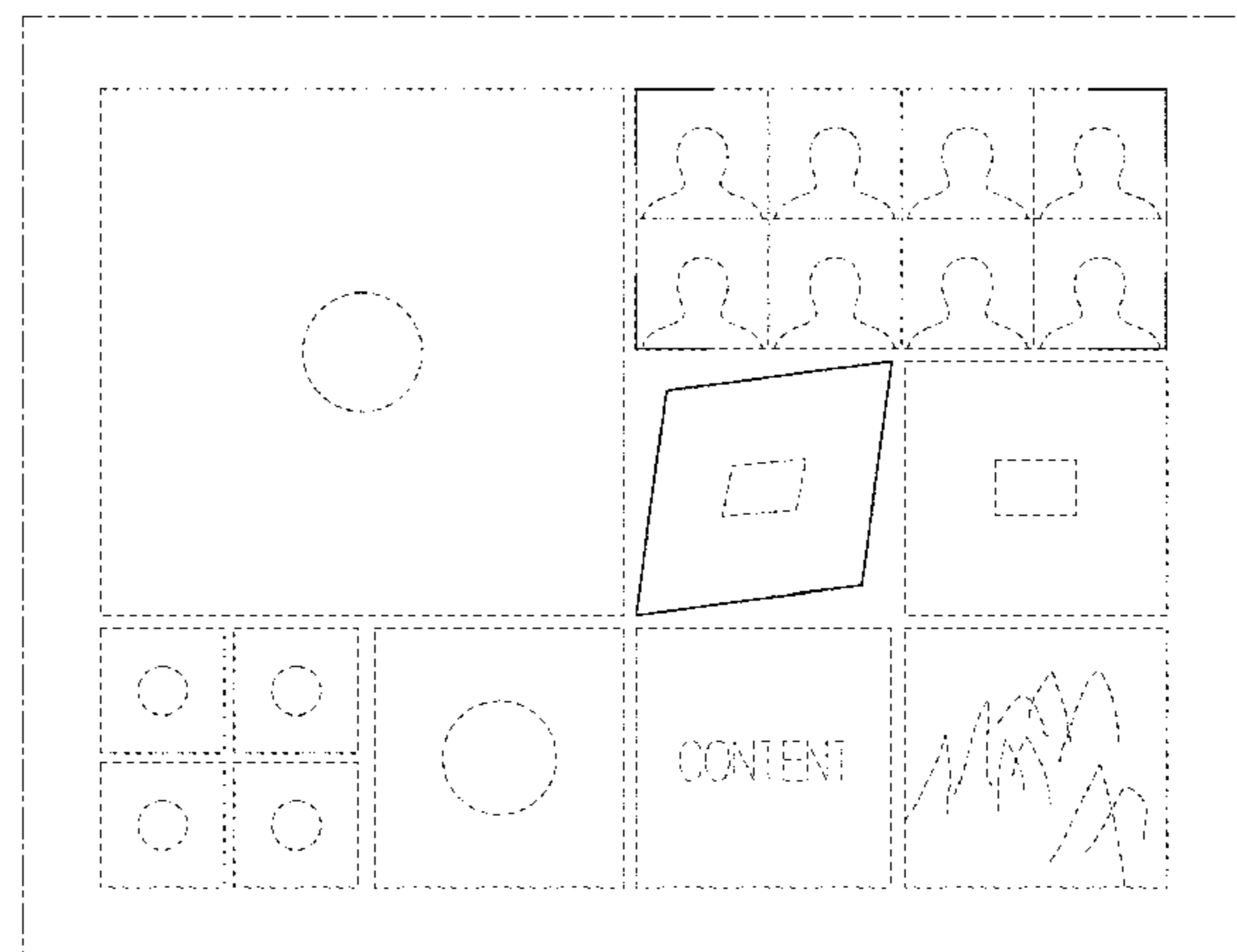
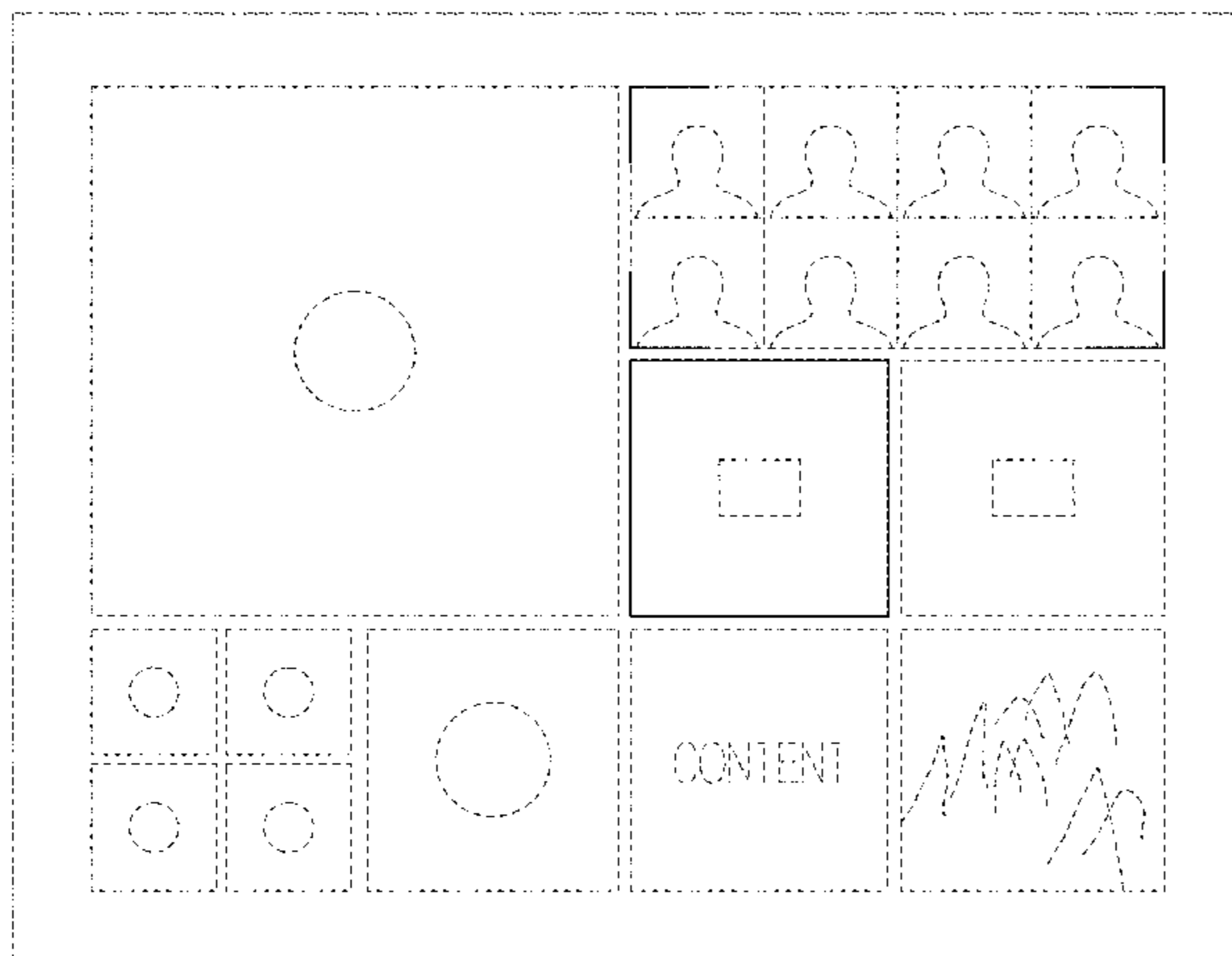

# US D769,307 S

Page 2

(56)

## References Cited

### U.S. PATENT DOCUMENTS

D701,527 S \* 3/2014 Brinda ..... D14/488  
D707,235 S \* 6/2014 Arnold ..... D14/485  
D727,341 S \* 4/2015 Park ..... D14/486  
D742,399 S \* 11/2015 Hwang ..... D14/486  
D745,028 S \* 12/2015 Hwang ..... D14/486  
D746,834 S \* 1/2016 Gray ..... D14/485

2010/0133008 A1\* 6/2010 Gawski ..... E21B 7/04  
175/45  
2014/0092125 A1\* 4/2014 Max ..... G09G 5/003  
345/629  
2015/0067601 A1\* 3/2015 Bernstein ..... G06F 3/0488  
715/823  
2016/0041750 A1\* 2/2016 Cieplinski ..... G06F 3/04883  
715/716

\* cited by examiner

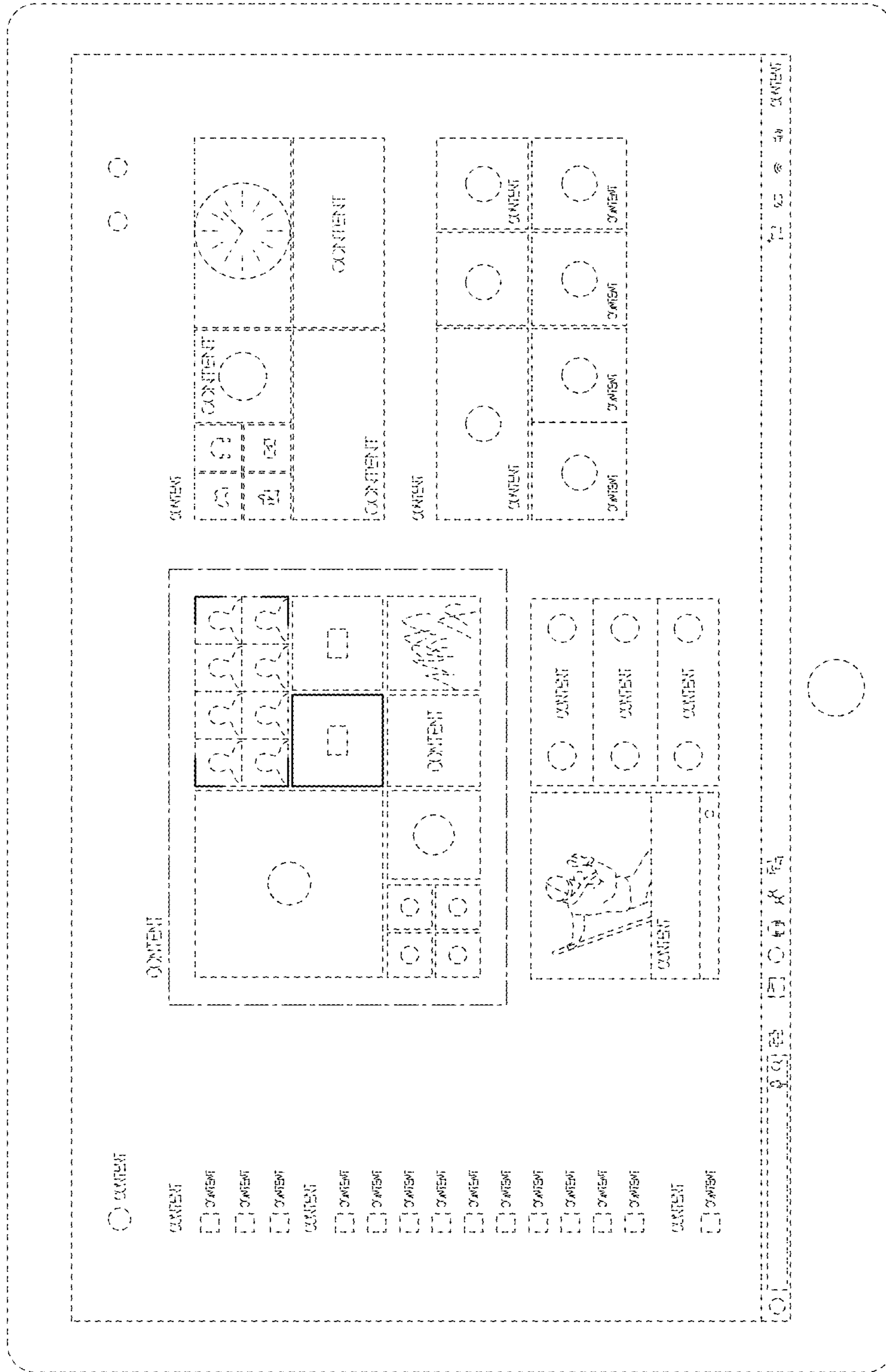

FIG. 1

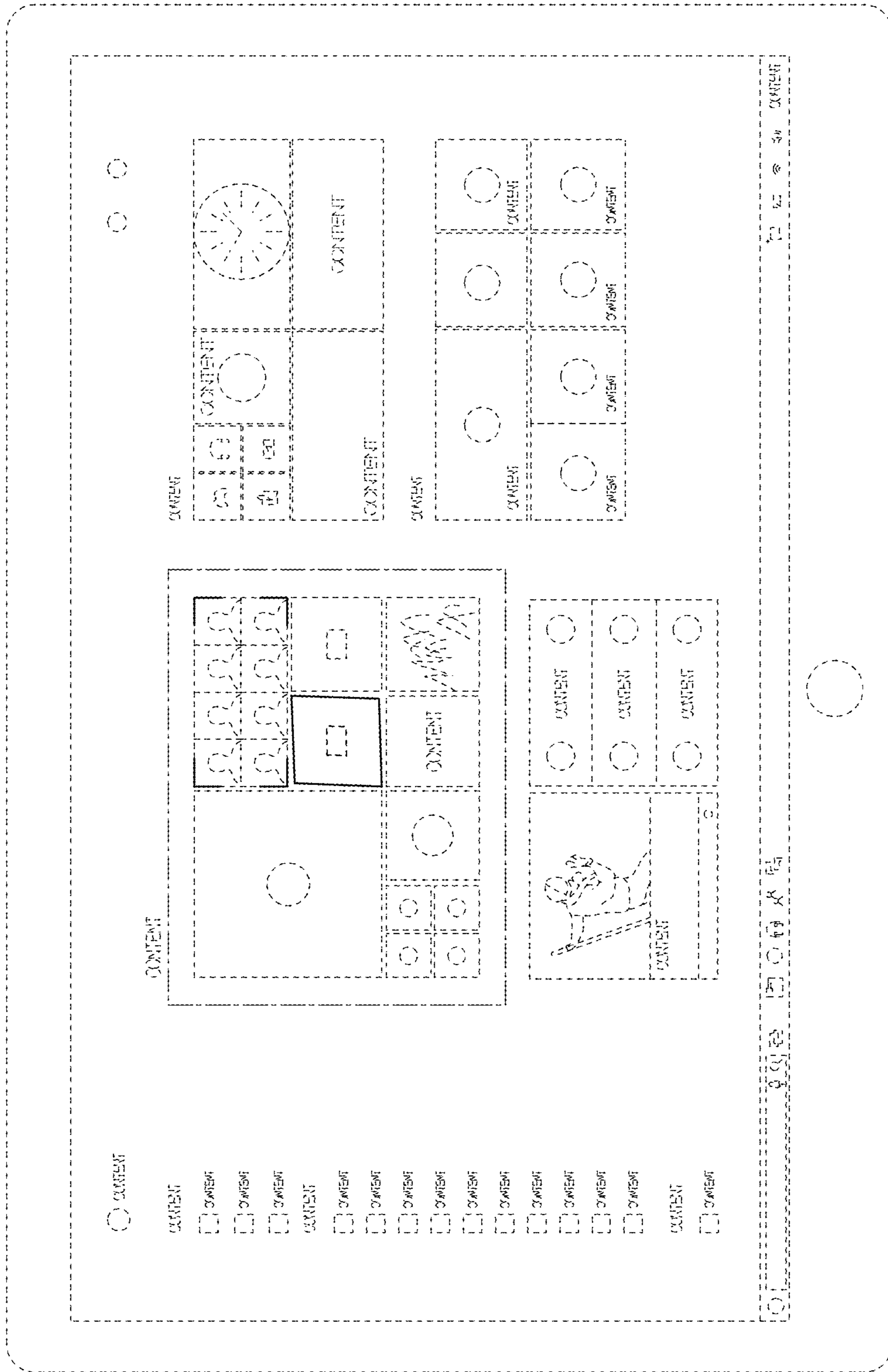

FIG. 2

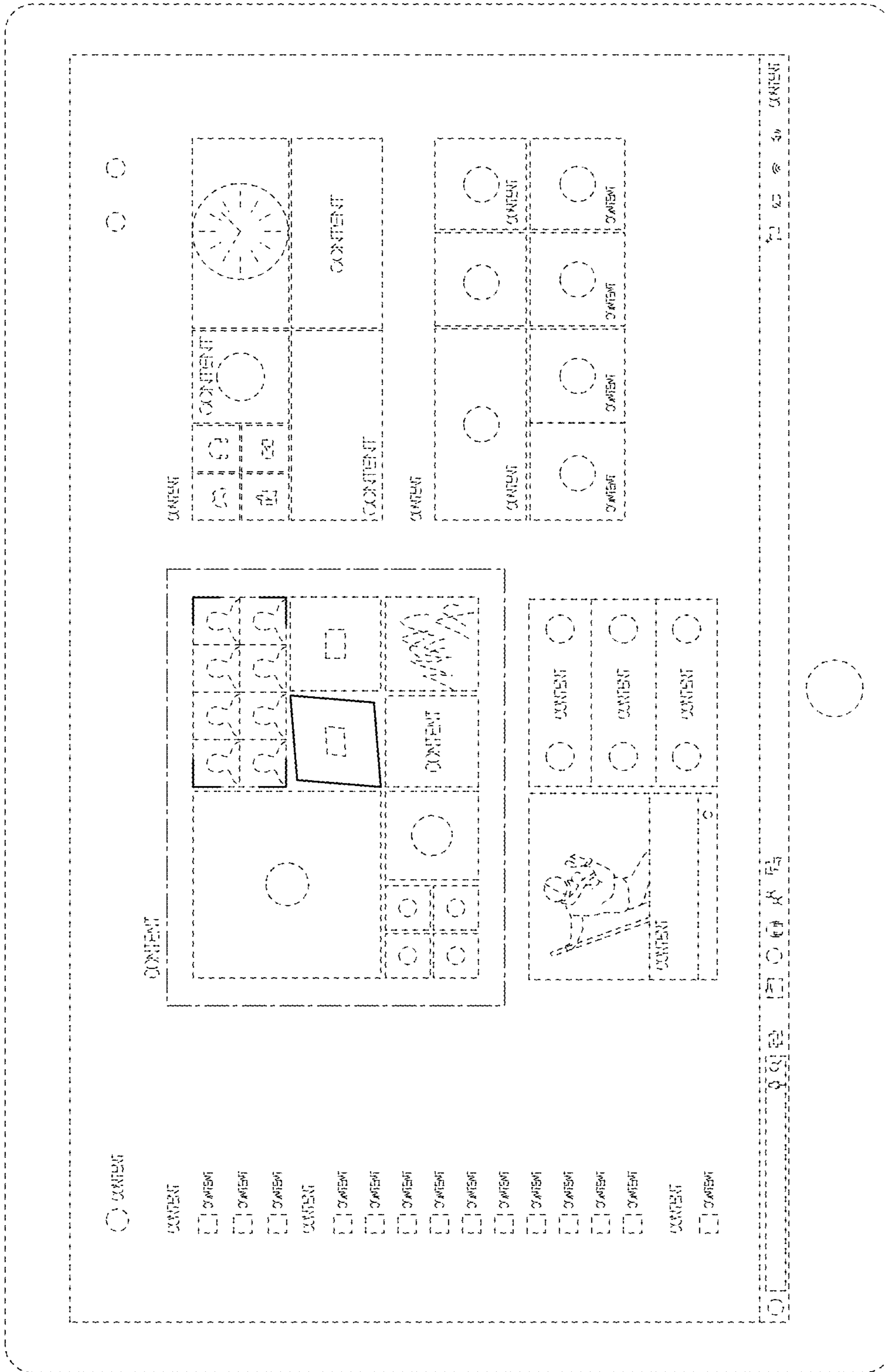

FIG. 3

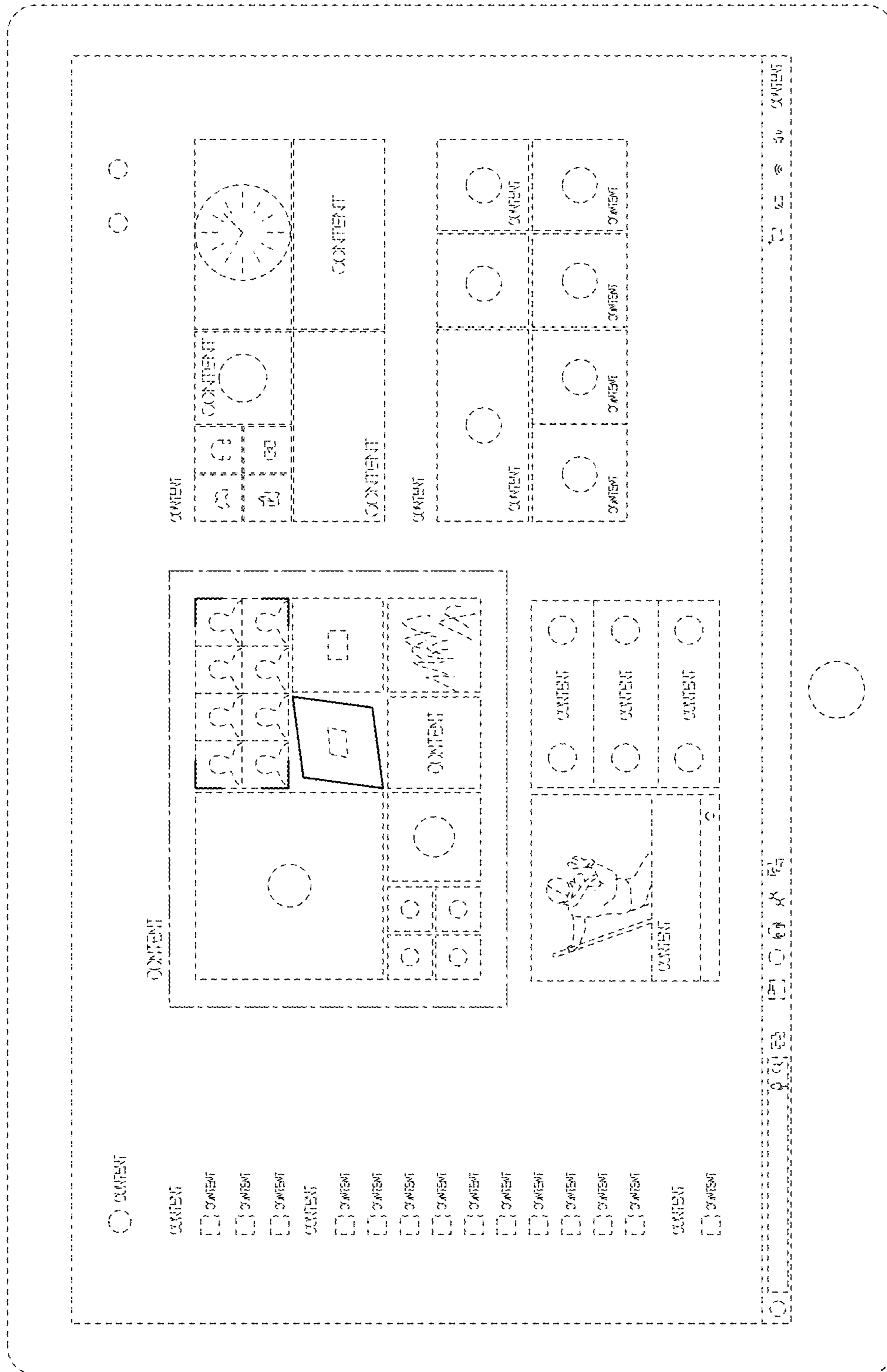

FIG. 4

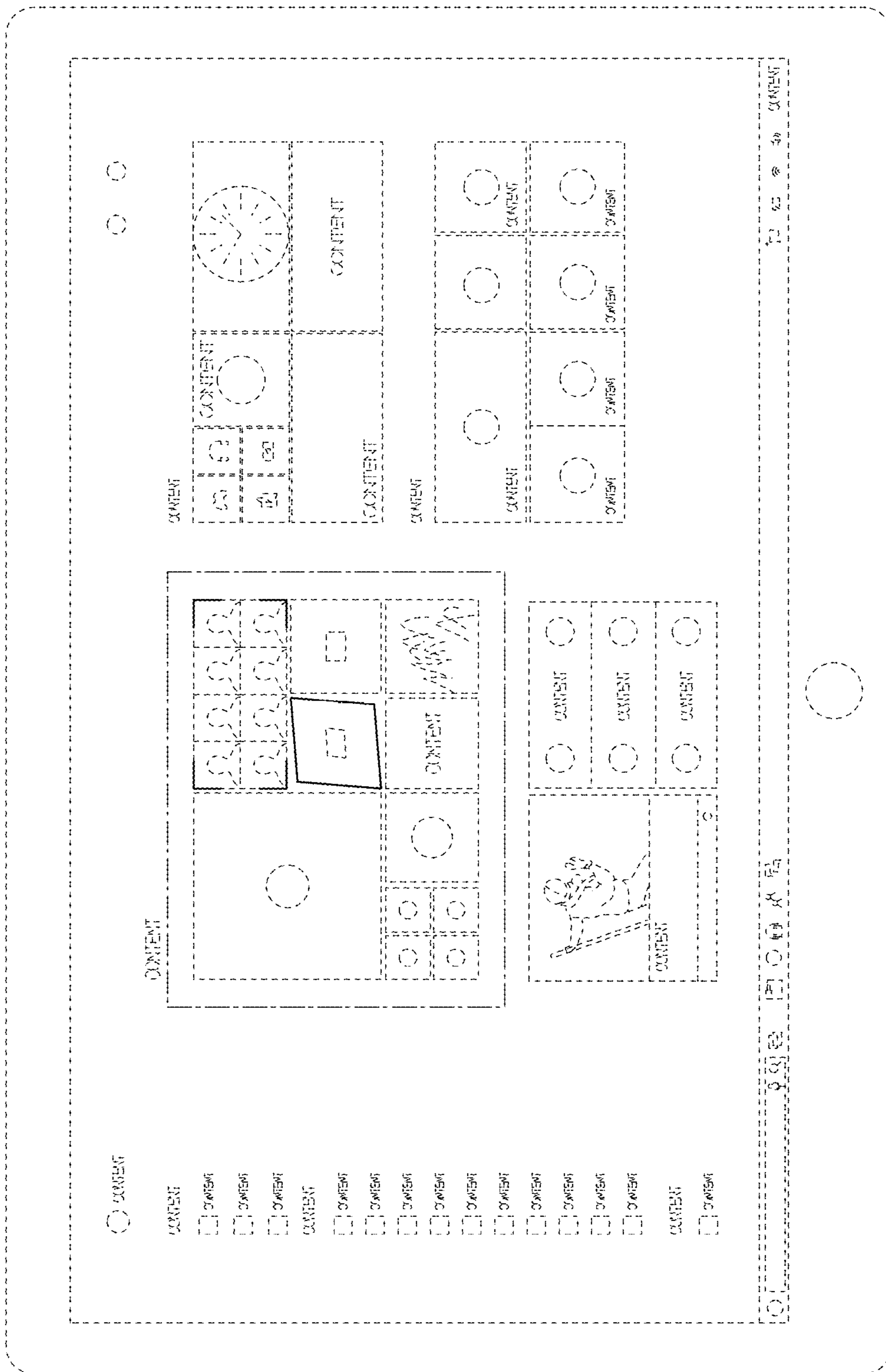

FIG. 5

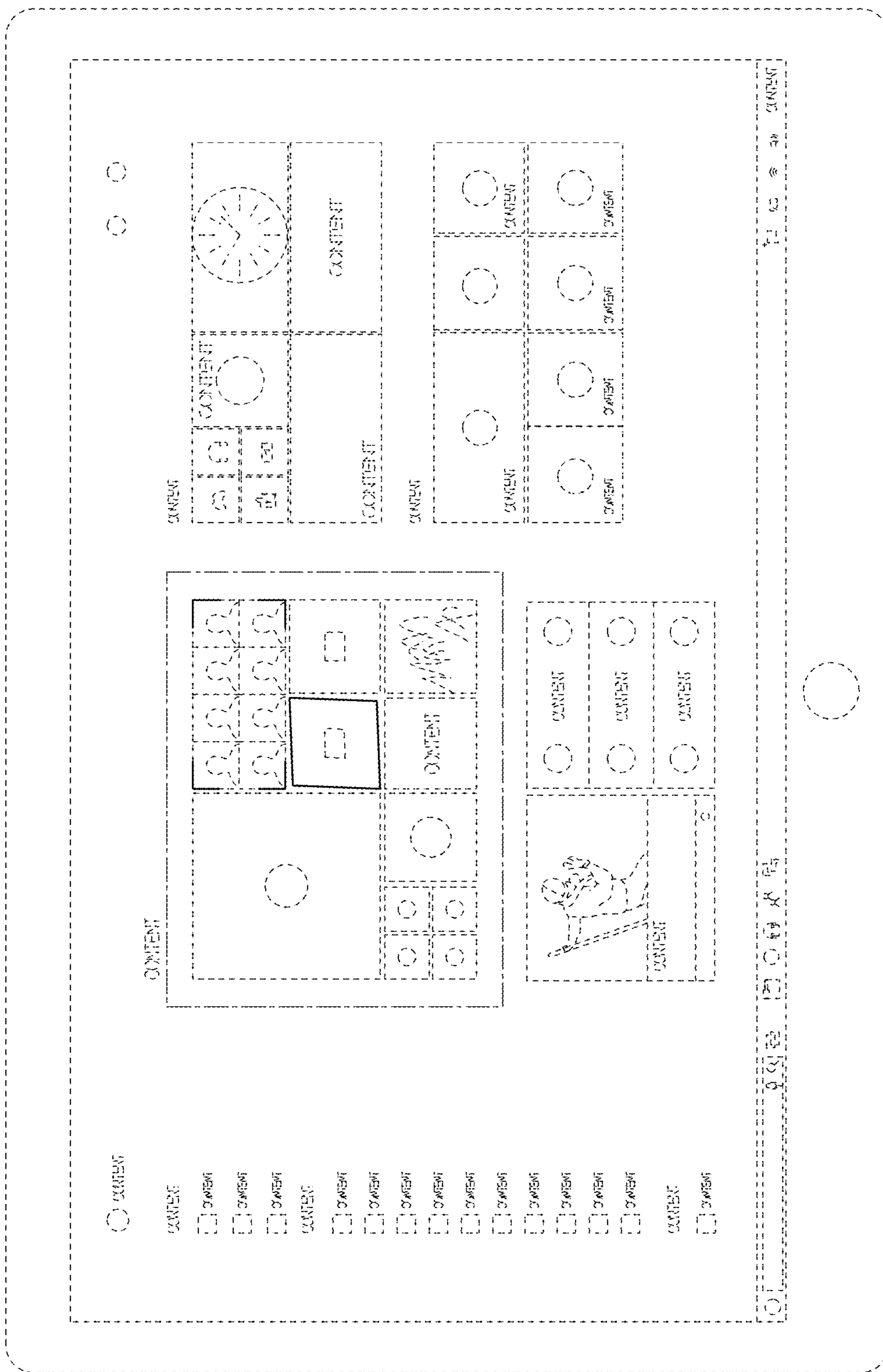

FIG. 6



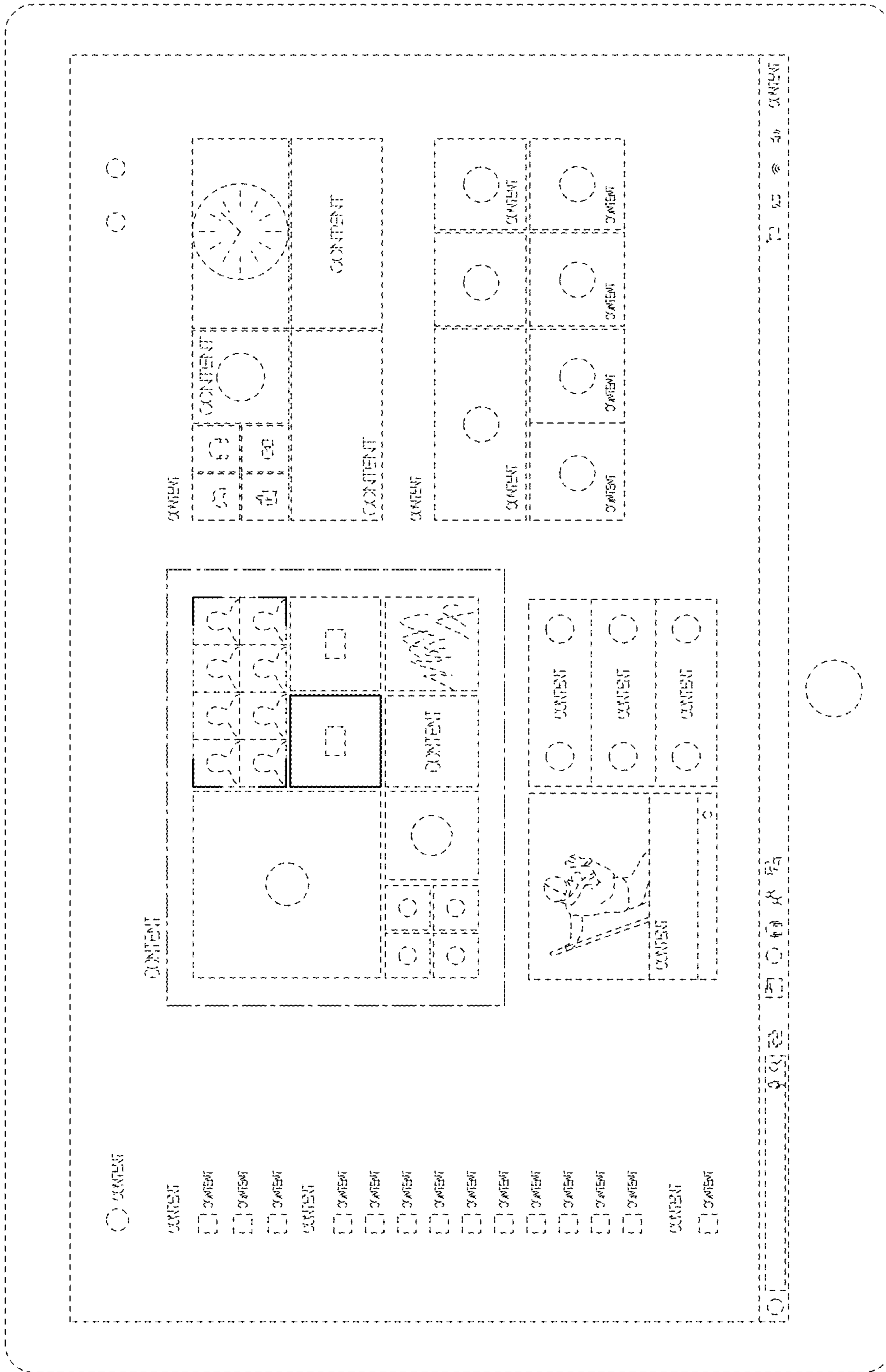

FIG. 7

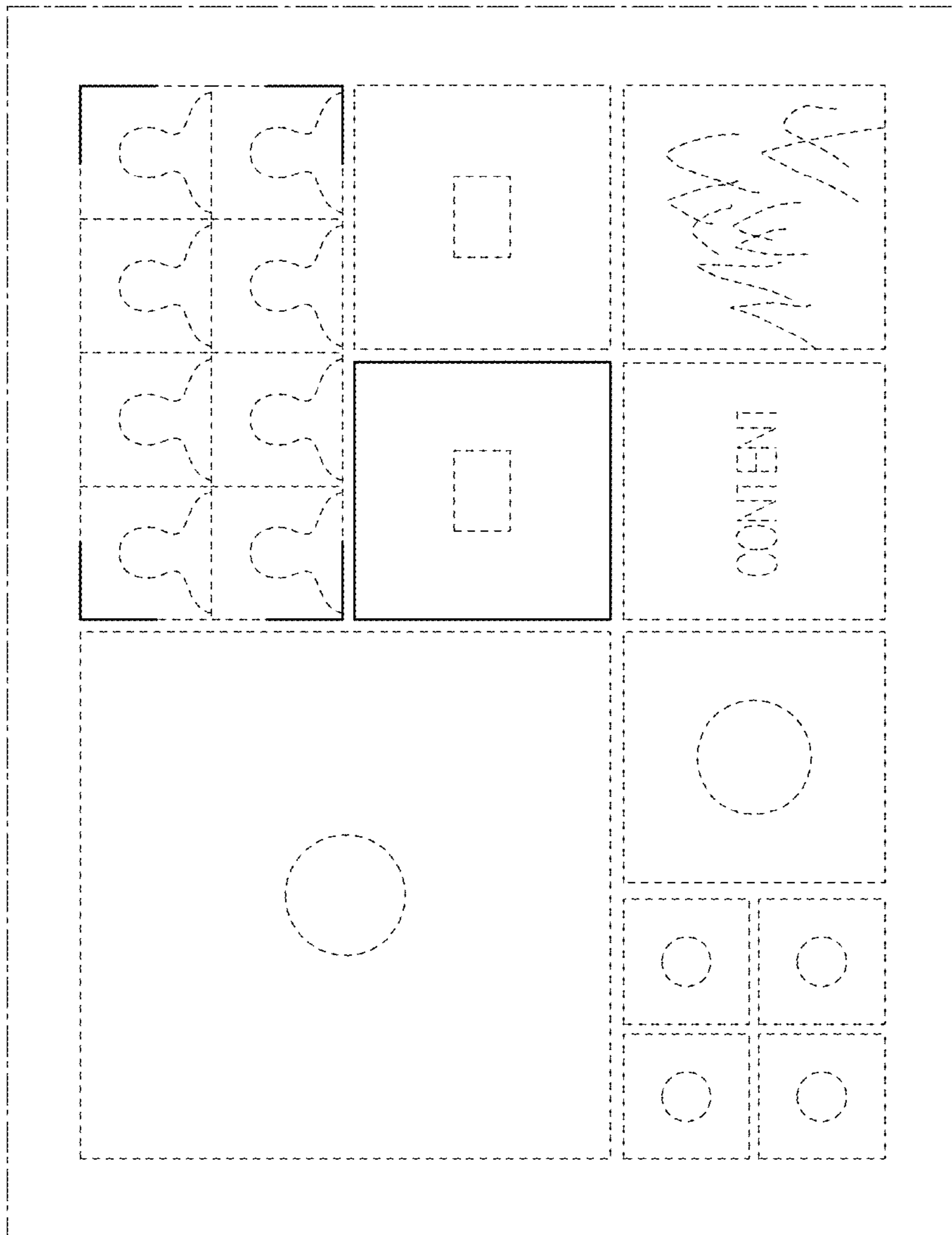

FIG. 8

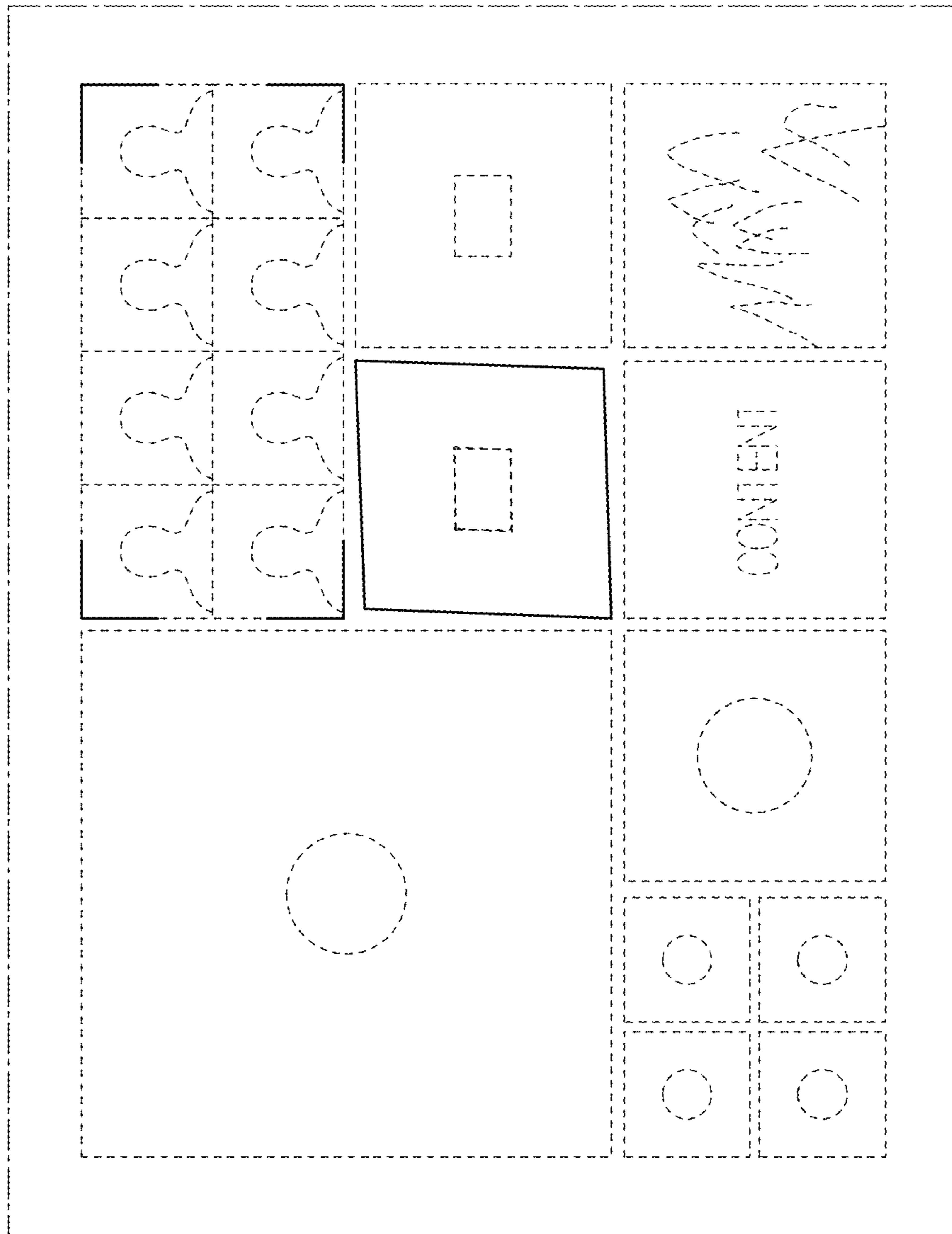

FIG. 9

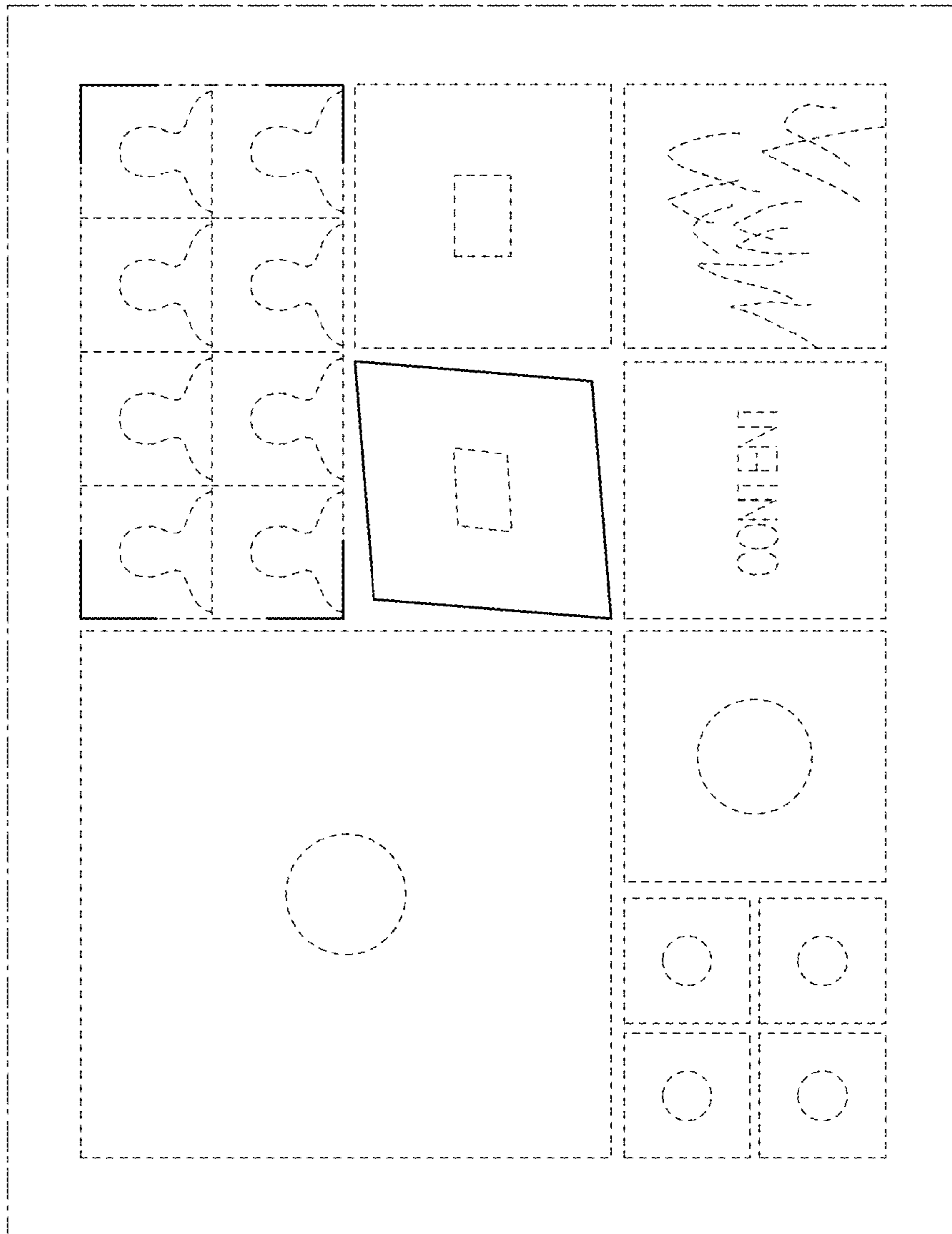

FIG. 10

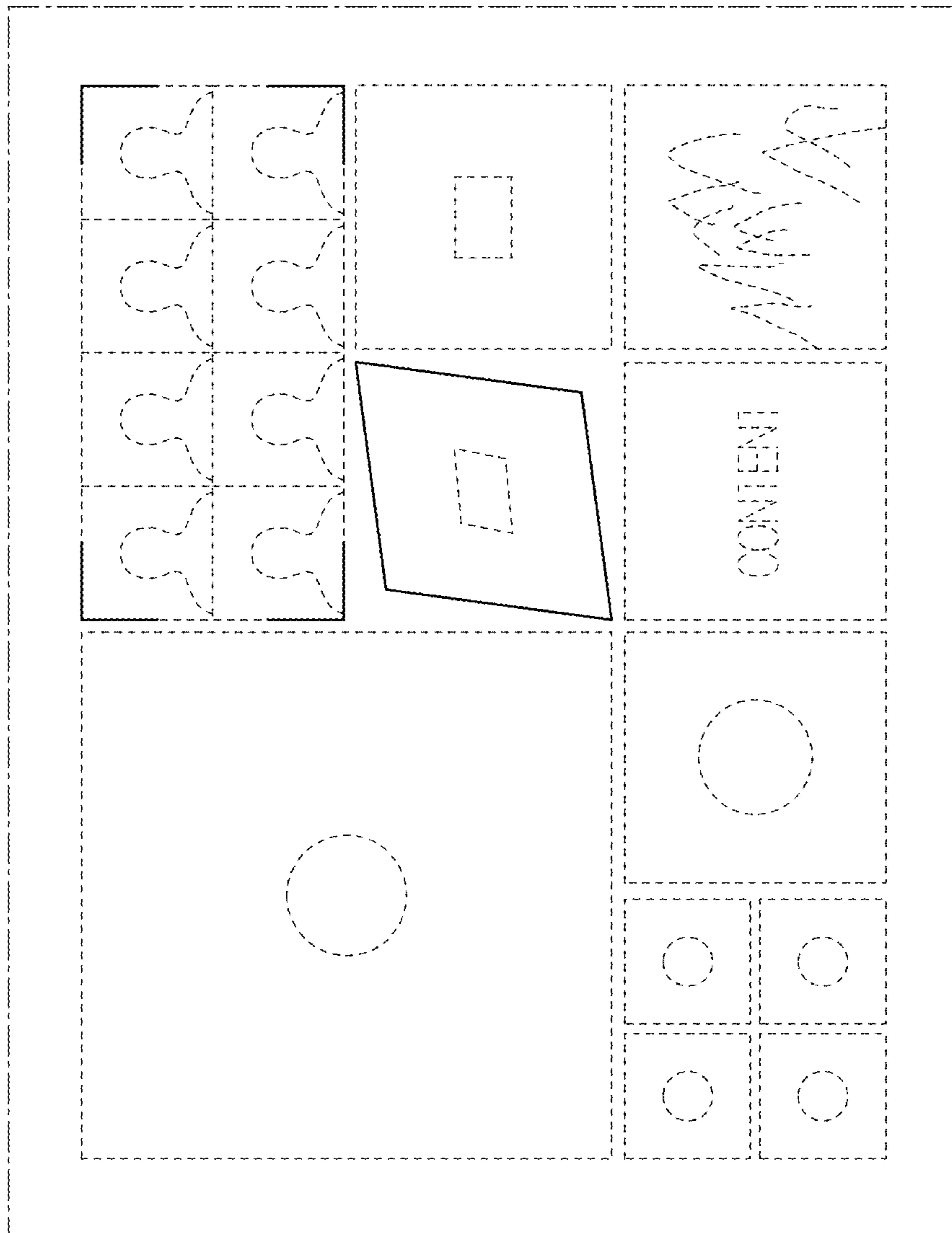

FIG. 11

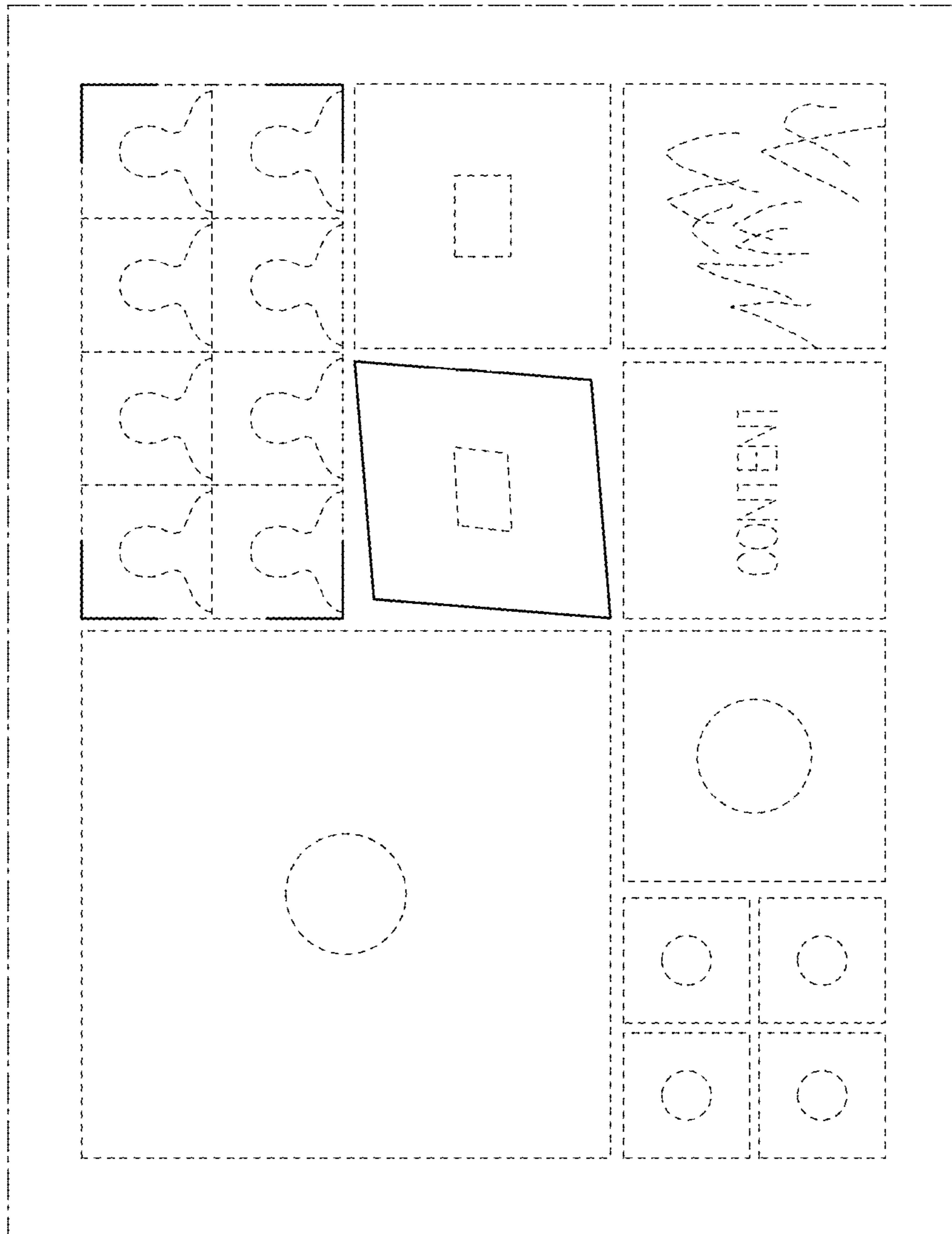

FIG. 12

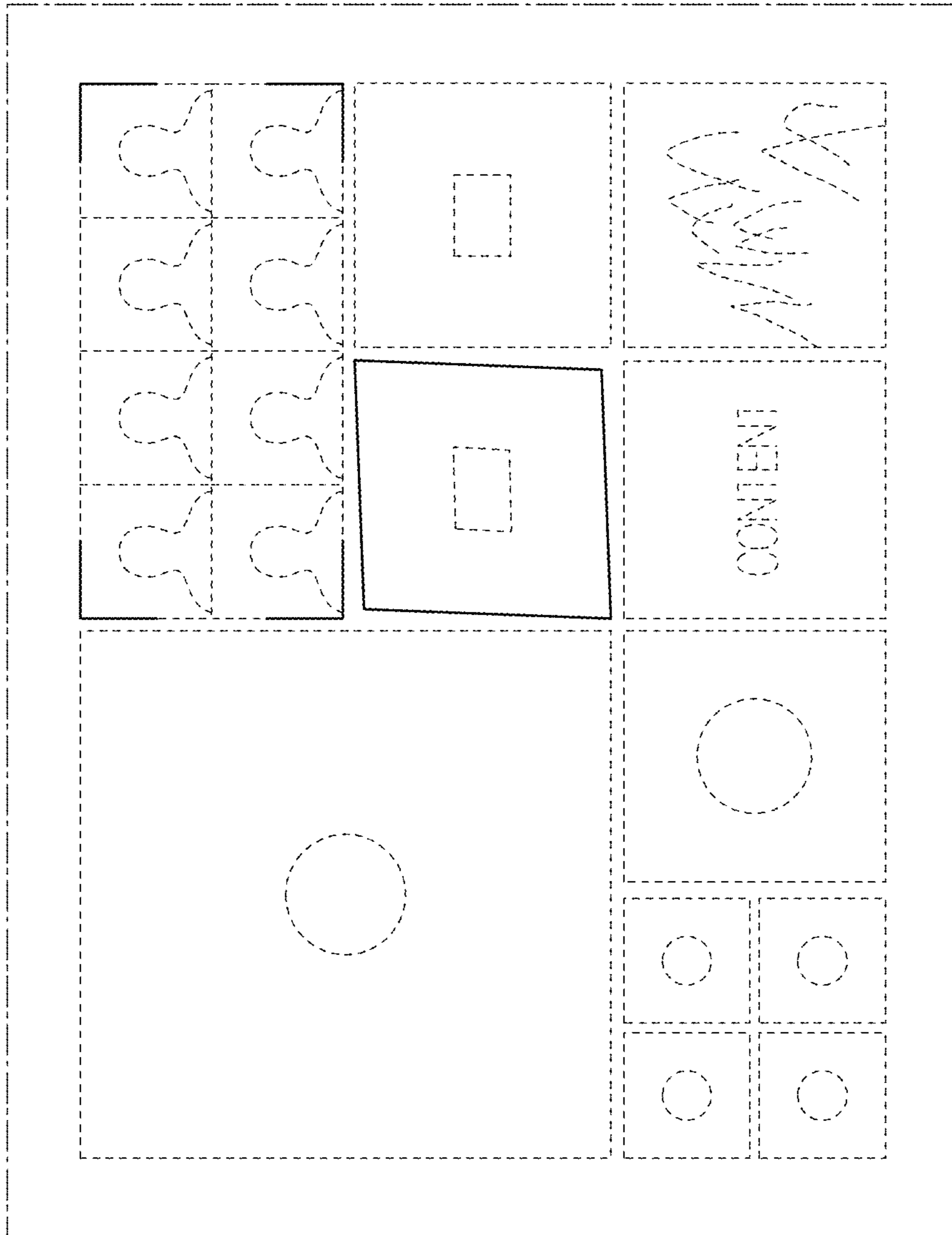

FIG. 13

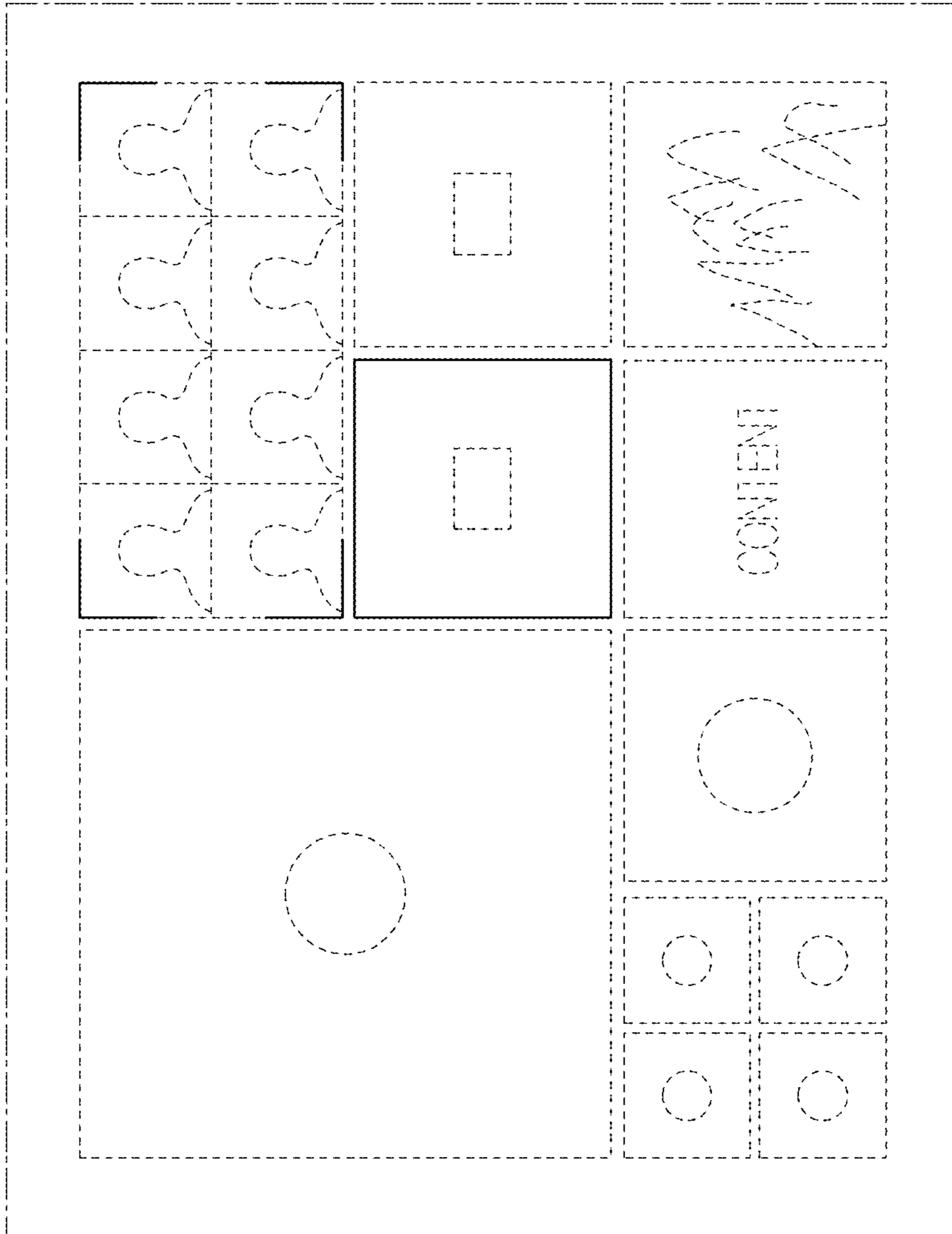

FIG. 14