

US00D769303S

(12) **United States Design Patent**  
**Rodriguez**

(10) **Patent No.:** **US D769,303 S**  
(45) **Date of Patent:** **\*\* Oct. 18, 2016**

(54) **DISPLAY SCREEN WITH ANIMATED GRAPHICAL USER INTERFACE**

D692,448 S \* 10/2013 Jung ..... D14/486  
D692,906 S \* 11/2013 Coudron ..... D14/486  
D695,780 S \* 12/2013 Edwards ..... D14/488

(71) Applicant: **Microsoft Corporation**, Redmond, WA (US)

(Continued)

(72) Inventor: **Jose Alberto Rodriguez**, Seattle, WA (US)

*Primary Examiner* — Karen E Kearney

*Assistant Examiner* — Andrew Nemeth

(74) *Attorney, Agent, or Firm* — Banner & Witcoff, Ltd.

(73) Assignee: **Microsoft Corporation**, Redmond, WA (US)

(57) **CLAIM**

The ornamental design for a display screen with animated graphical user interface, as shown and described.

(\*\*) Term: **14 Years**

**DESCRIPTION**

(21) Appl. No.: **29/515,095**

(22) Filed: **Jan. 20, 2015**

FIG. 1 is the first image in a sequence for a display screen with animated graphical user interface showing my new design;

(51) **LOC (10) Cl.** ..... **14-04**

(52) **U.S. Cl.**  
USPC ..... **D14/488**

FIG. 2 is the second image thereof;

FIG. 3 is the third image thereof;

FIG. 4 is the fourth image thereof;

FIG. 5 is the fifth image thereof;

FIG. 6 is the sixth image thereof;

FIG. 7 is the seventh image thereof;

FIG. 8 is the eighth image thereof;

FIG. 9 is the ninth image thereof;

FIG. 10 is the tenth image thereof;

FIG. 11 is the eleventh image thereof;

FIG. 12 is the twelfth image thereof; and,

FIG. 13 is the thirteenth image thereof.

(58) **Field of Classification Search**  
USPC ..... D14/485–495  
CPC .. G06F 3/0481; G06F 3/0482; G06F 3/0488;  
G06F 3/0486; G06F 3/04883; G06F 3/04817;  
G06F 17/30115; H04N 1/004  
See application file for complete search history.

The appearance of the animated graphical user interface sequentially transitions between the images shown in FIGS. 1-13. The process or period in which one image transitions to another forms no part of the claimed design.

The broken line showing of the text, the icons, the remainder of the animated graphical user interface and the remainder of the display screen, illustrates portions of the display screen with animated graphical user interface, and forms no part of the claimed design. The broken line showing of an electronic device is for the purpose of illustrating environmental structure, and forms no part of the claimed design.

(56) **References Cited**

**U.S. PATENT DOCUMENTS**

5,818,455	A	*	10/1998	Stone	.....	G06T 3/0018 345/619
D606,080	S	*	12/2009	Murchie	.....	D14/485
D657,367	S		4/2012	Allen et al.		
D664,550	S		7/2012	Lee et al.		
D664,552	S		7/2012	Gleasant et al.		
D664,967	S		8/2012	Lee et al.		
D664,968	S		8/2012	Lee et al.		
D665,395	S		8/2012	Lee et al.		
D675,224	S		1/2013	Lee et al.		
D677,679	S	*	3/2013	Edwards	.....	D14/485
D677,680	S	*	3/2013	Edwards	.....	D14/485
D678,893	S	*	3/2013	Ho Kushner	.....	D14/485
D682,849	S	*	5/2013	Aoshima	.....	D14/485
D687,446	S		8/2013	Arnold et al.		

**1 Claim, 13 Drawing Sheets**

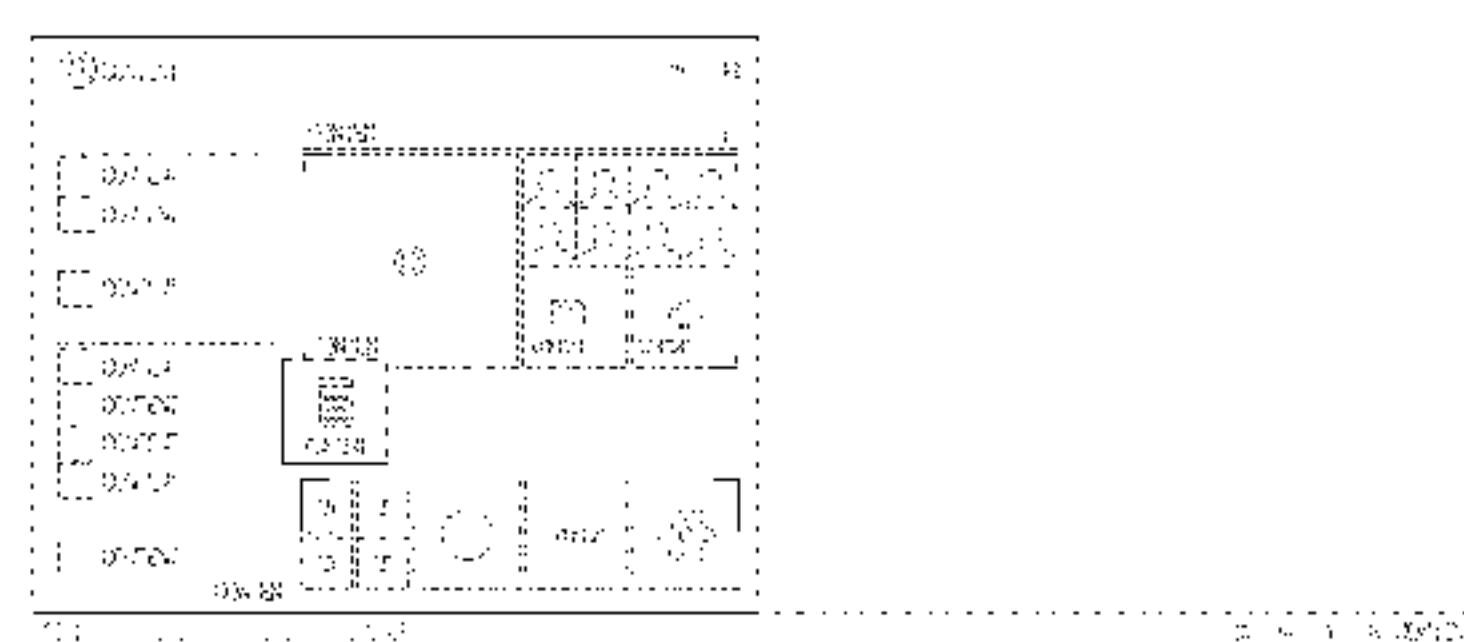
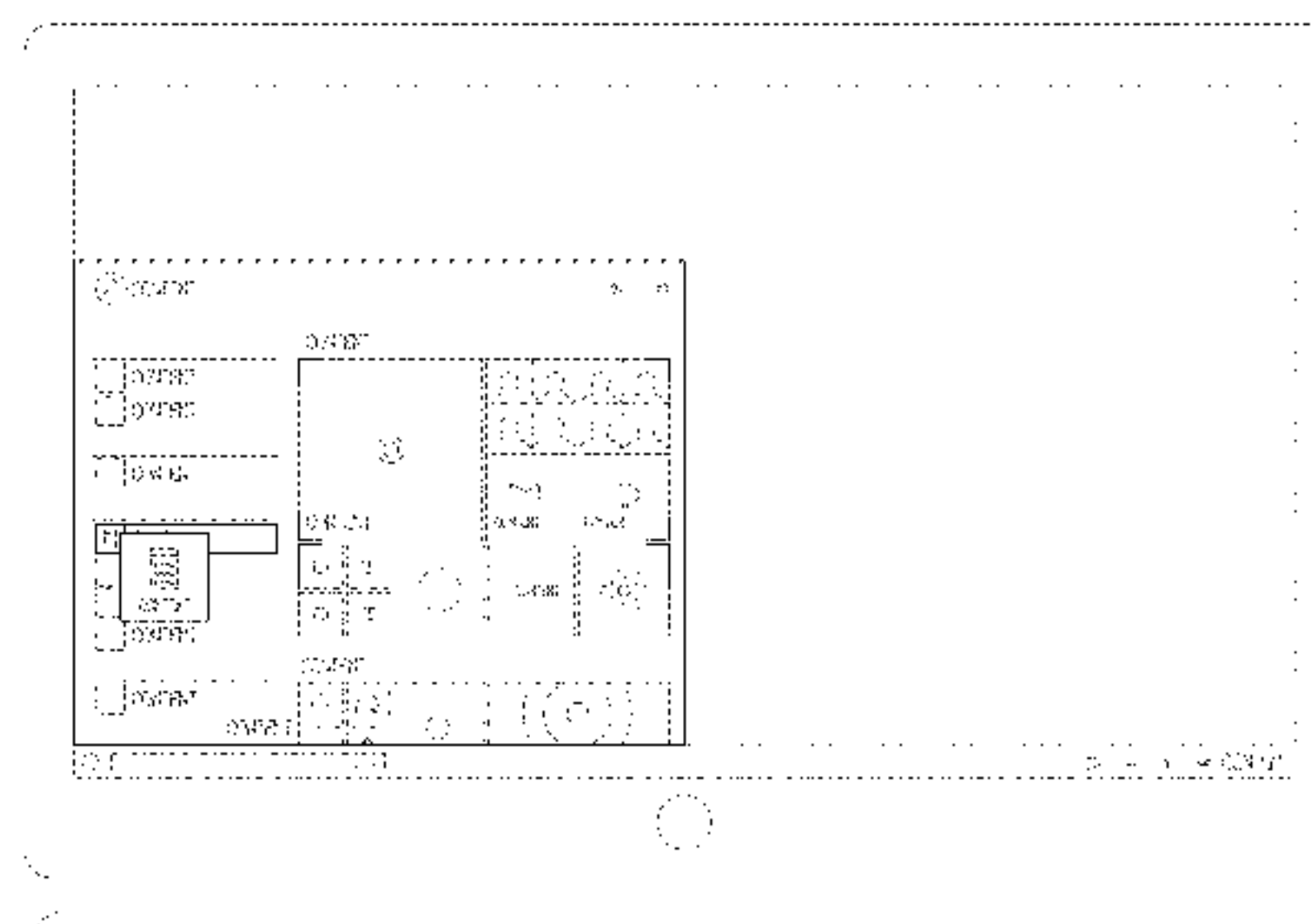

# US D769,303 S

Page 2

---

(56)

## References Cited

### U.S. PATENT DOCUMENTS

D701,228 S \* 3/2014 Lee ..... D14/486  
D719,971 S \* 12/2014 Tabata ..... D14/486  
D741,872 S \* 10/2015 Hall ..... D14/485  
D746,305 S \* 12/2015 Gray ..... D14/485

D749,124 S \* 2/2016 Danton ..... D14/488  
2013/0182138 A1\* 7/2013 Cho ..... G06F 9/4445  
348/211.3  
2015/0009391 A1\* 1/2015 Kim ..... H04N 5/23216  
348/333.05  
2015/0286343 A1\* 10/2015 Welicki ..... G06F 3/0481  
715/763

\* cited by examiner

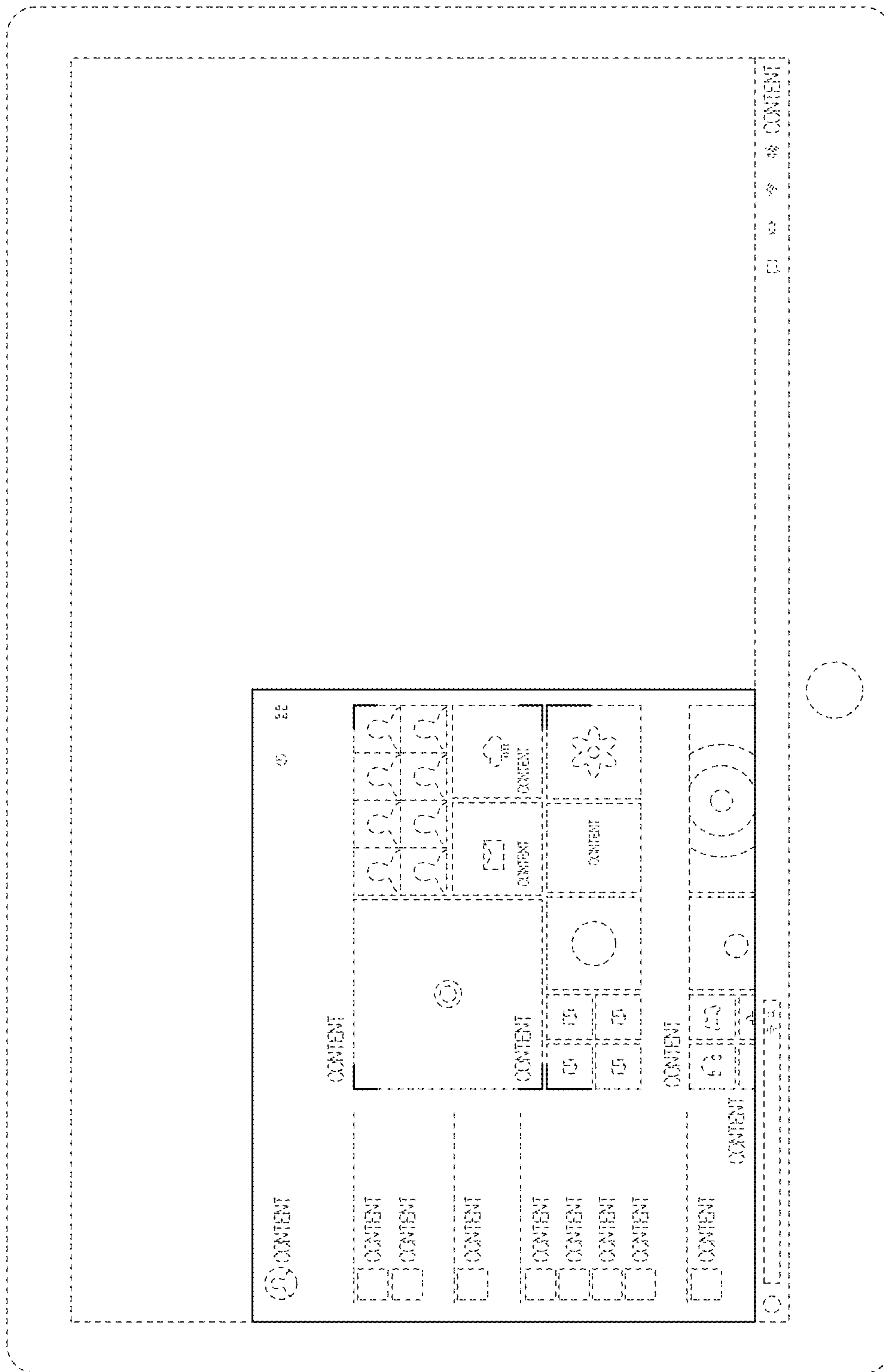

FIG. 1

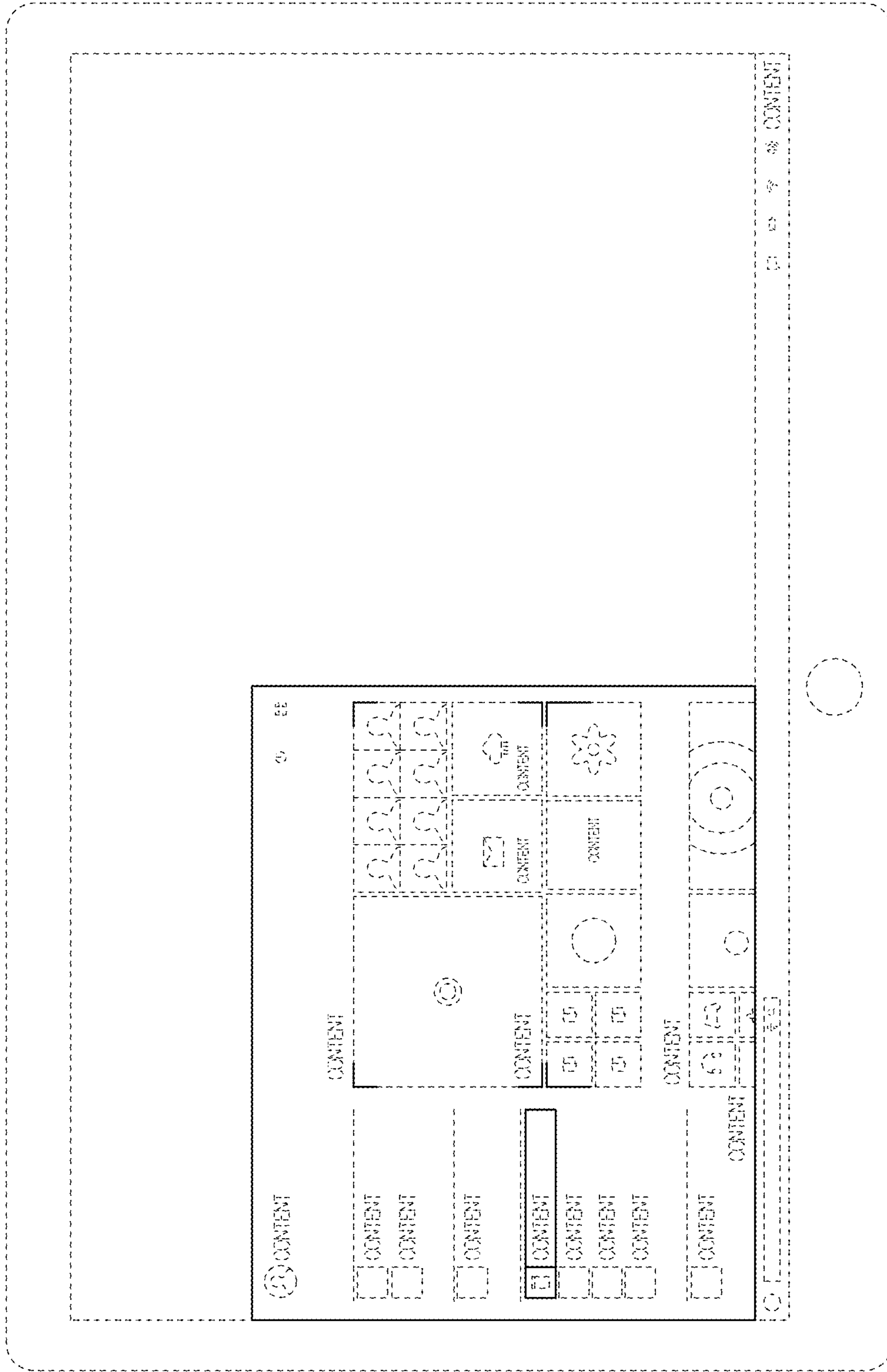

FIG. 2

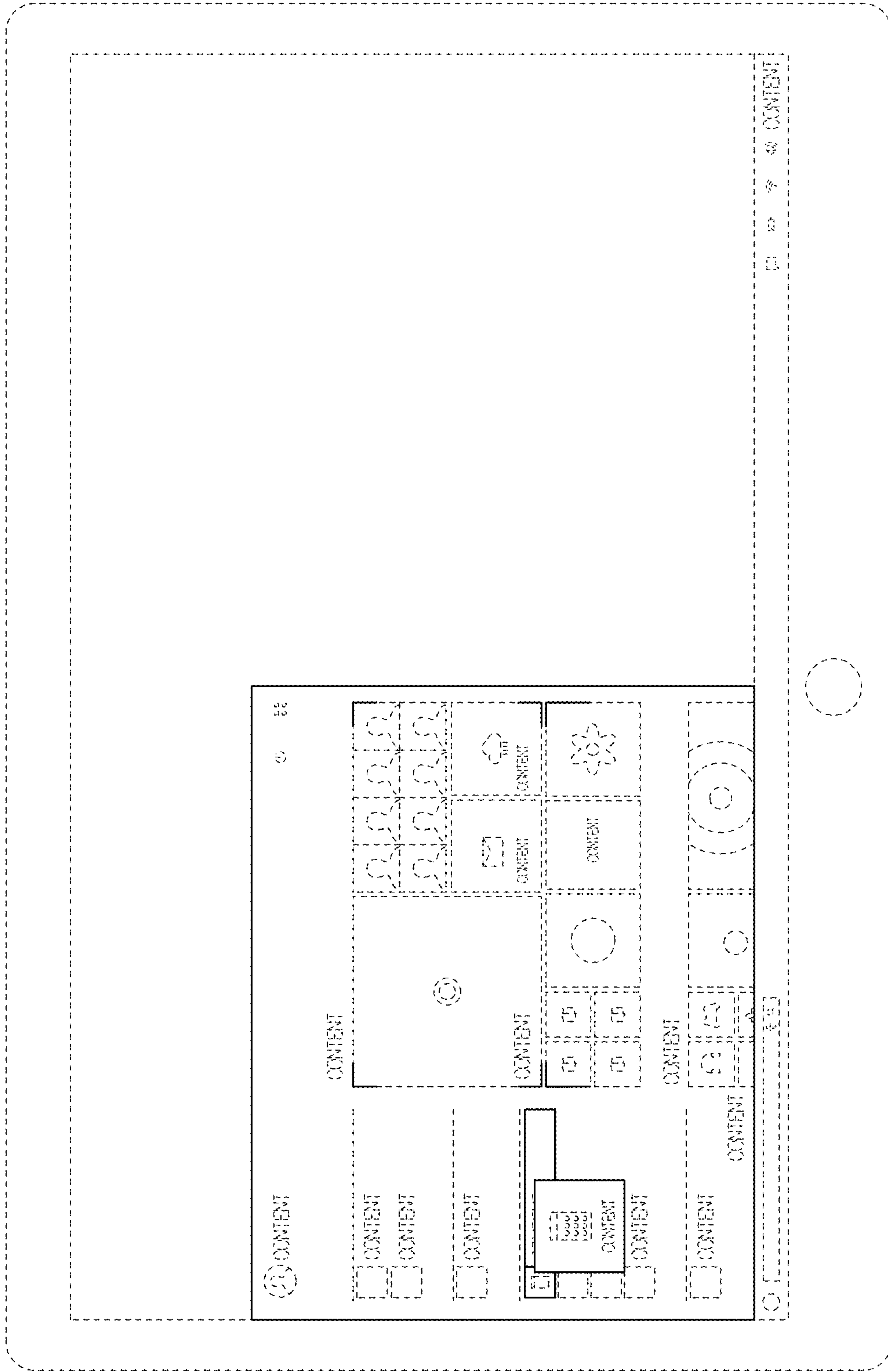

FIG. 3



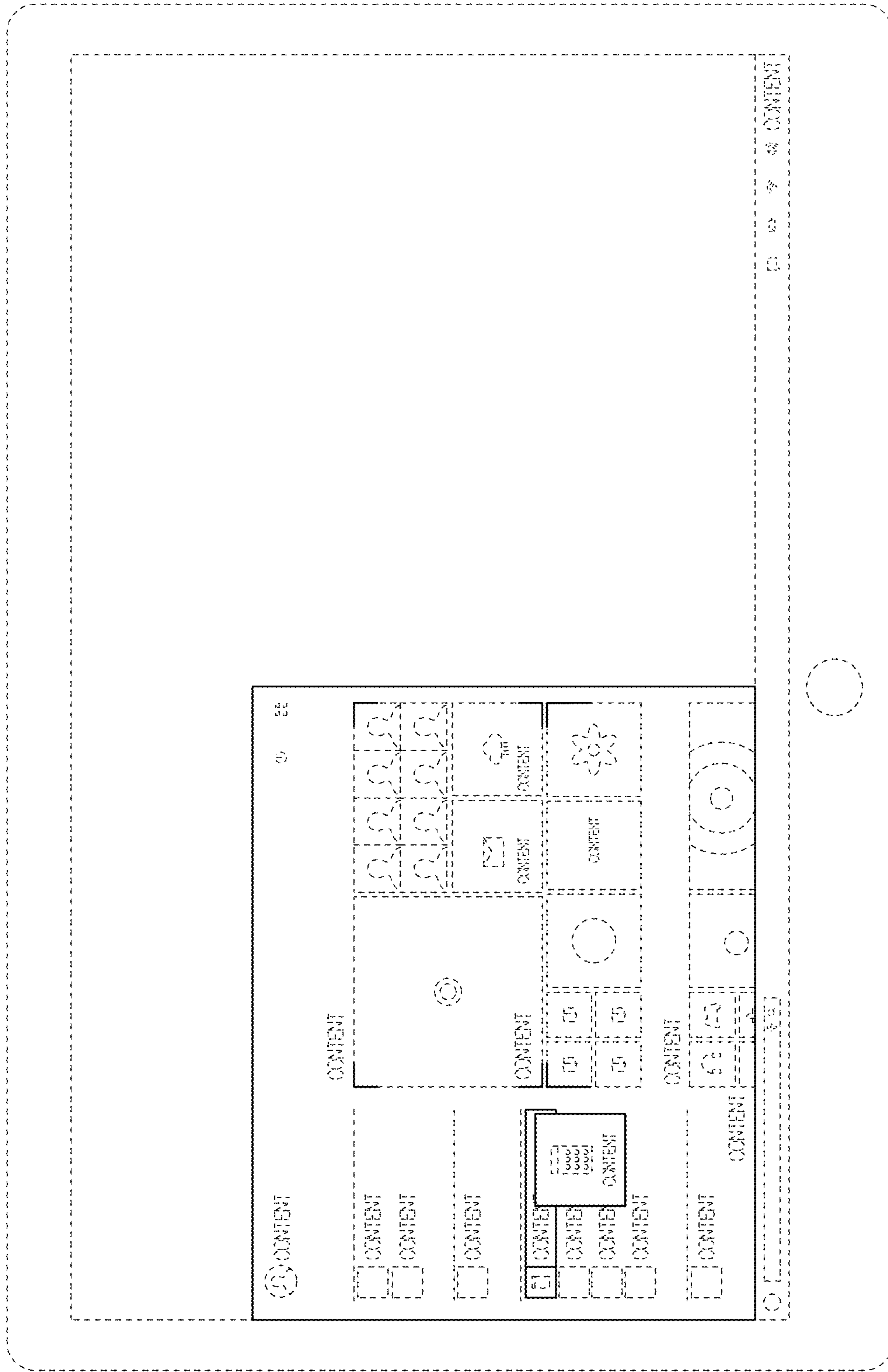

FIG. 4

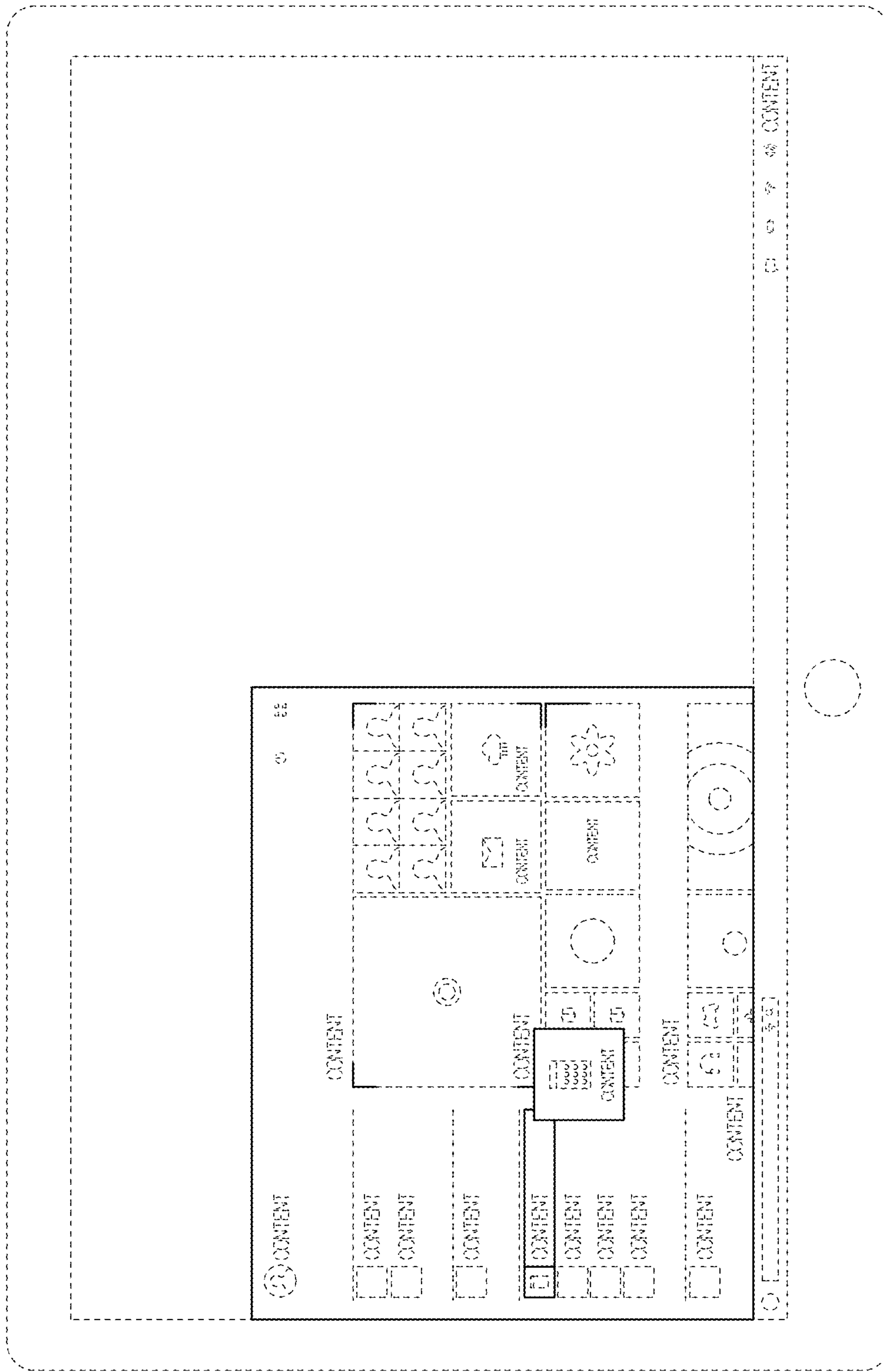

FIG. 5

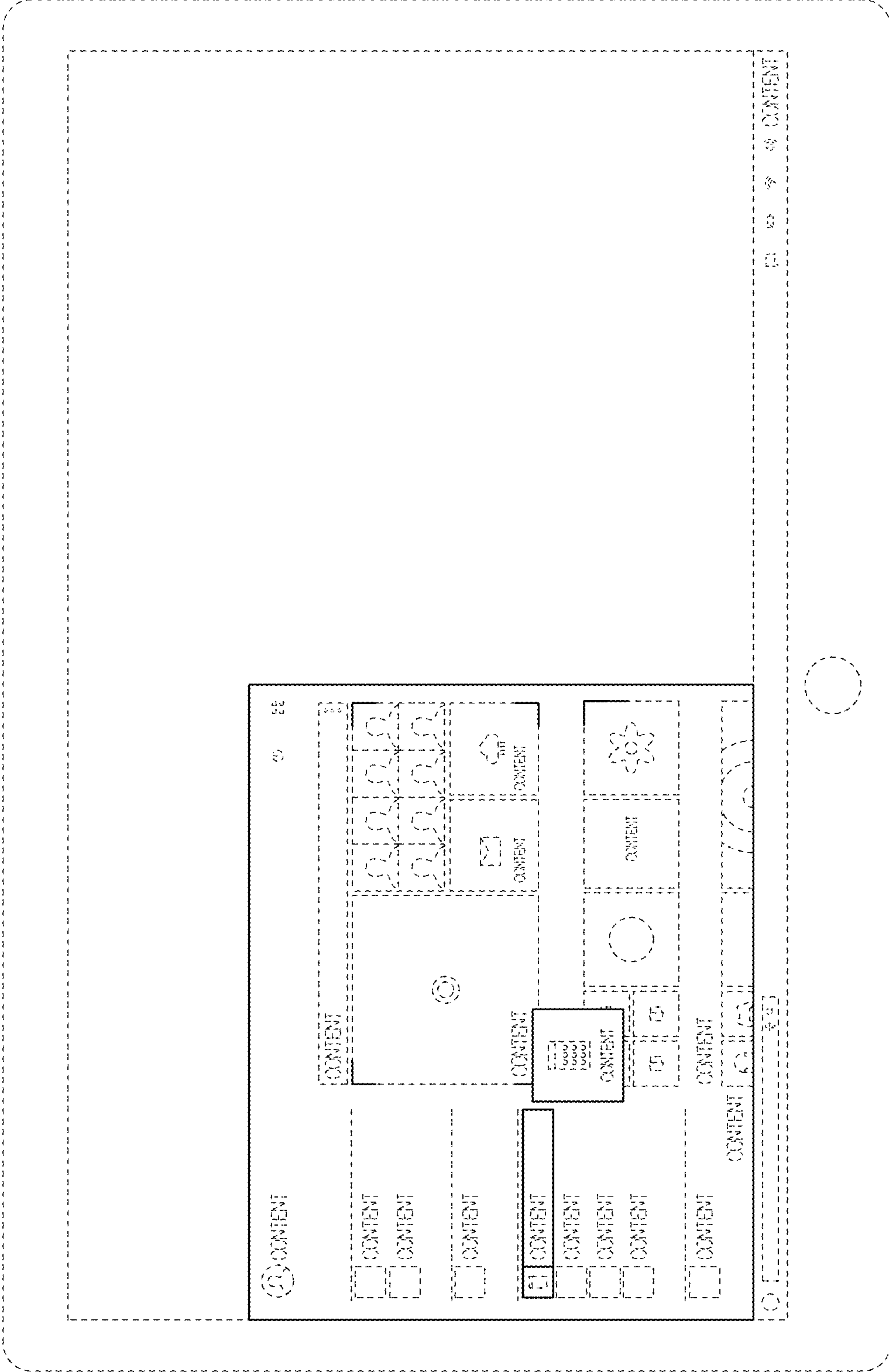

FIG. 6



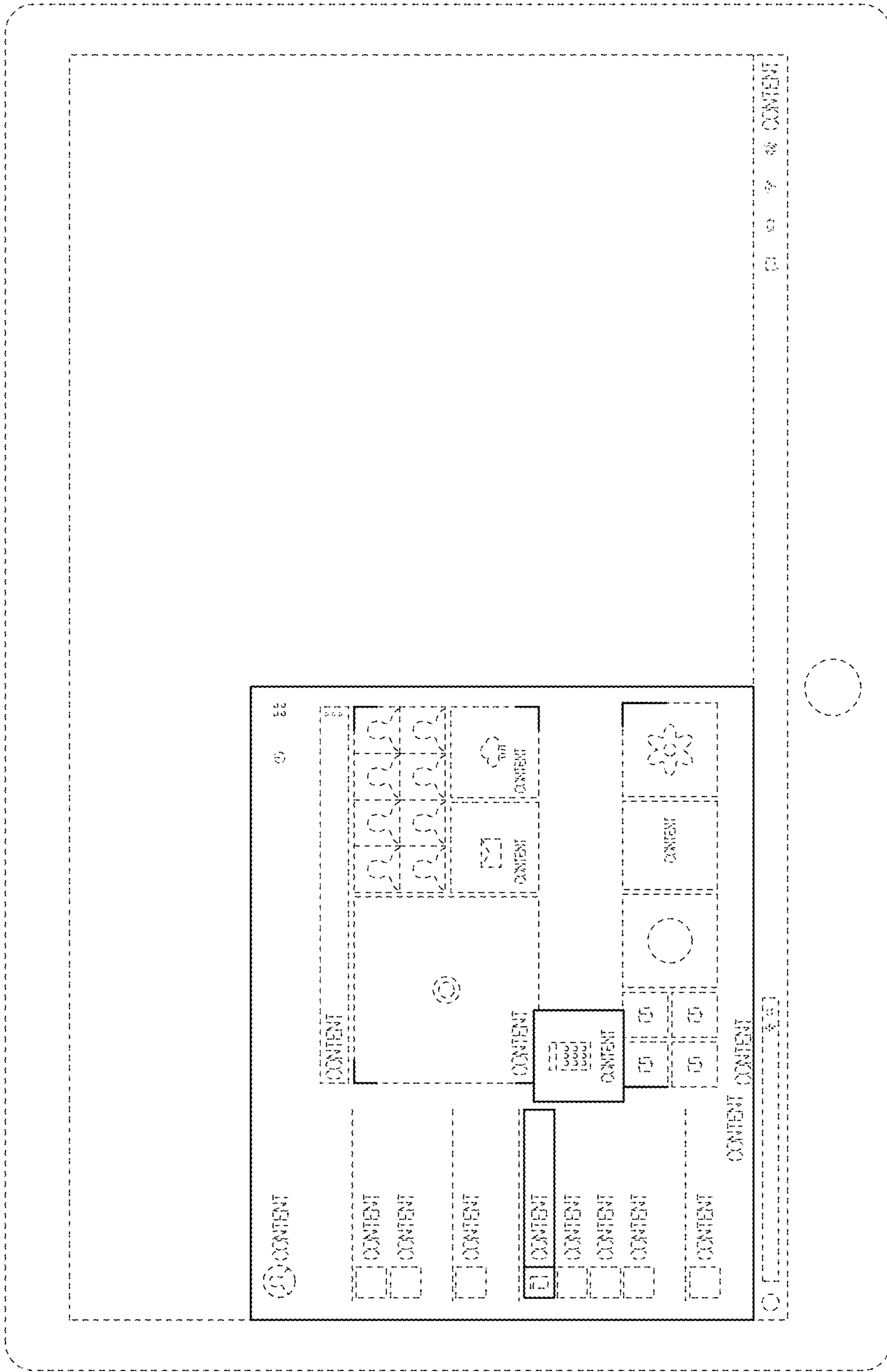

FIG. 7

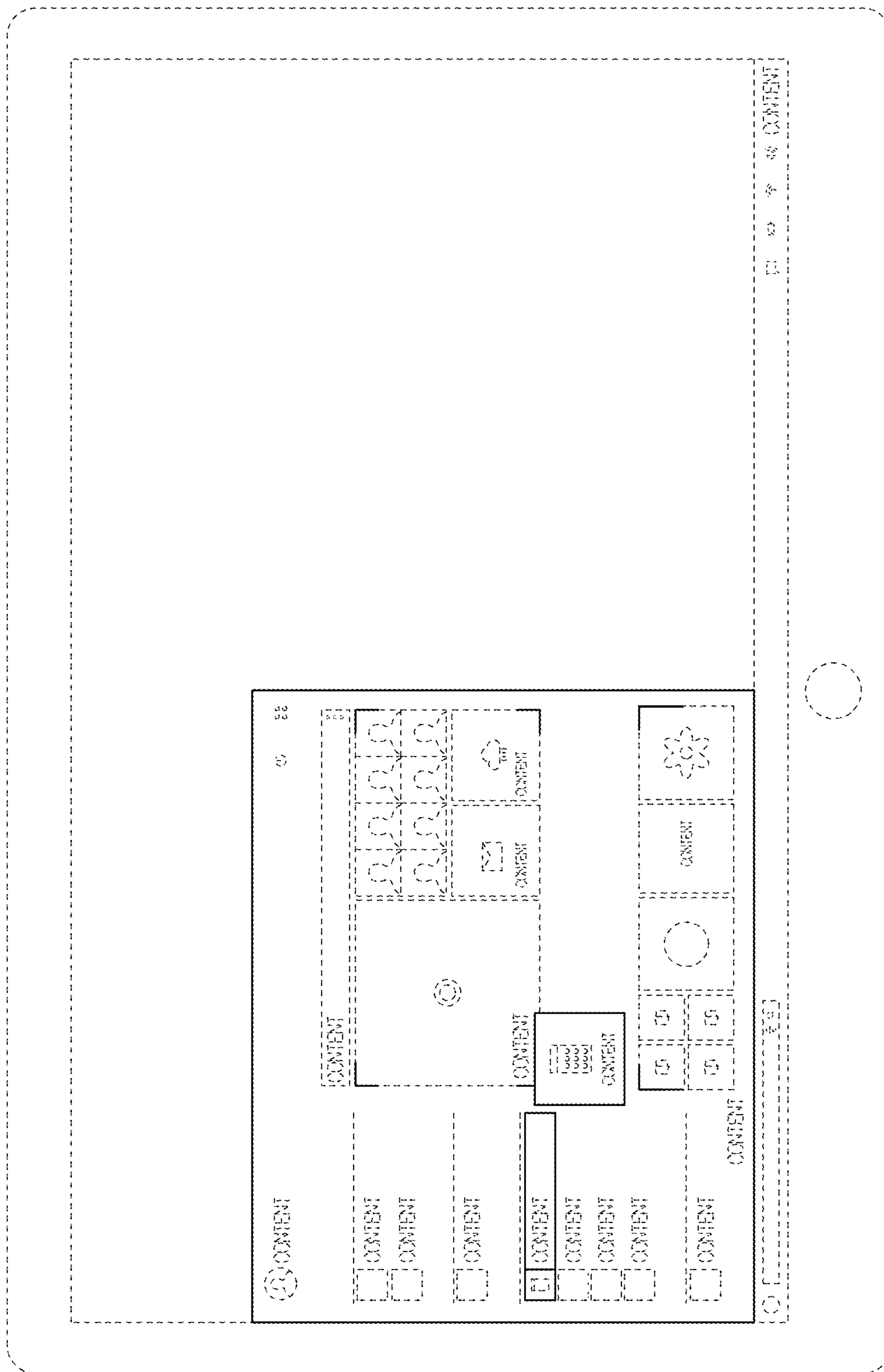

FIG. 8

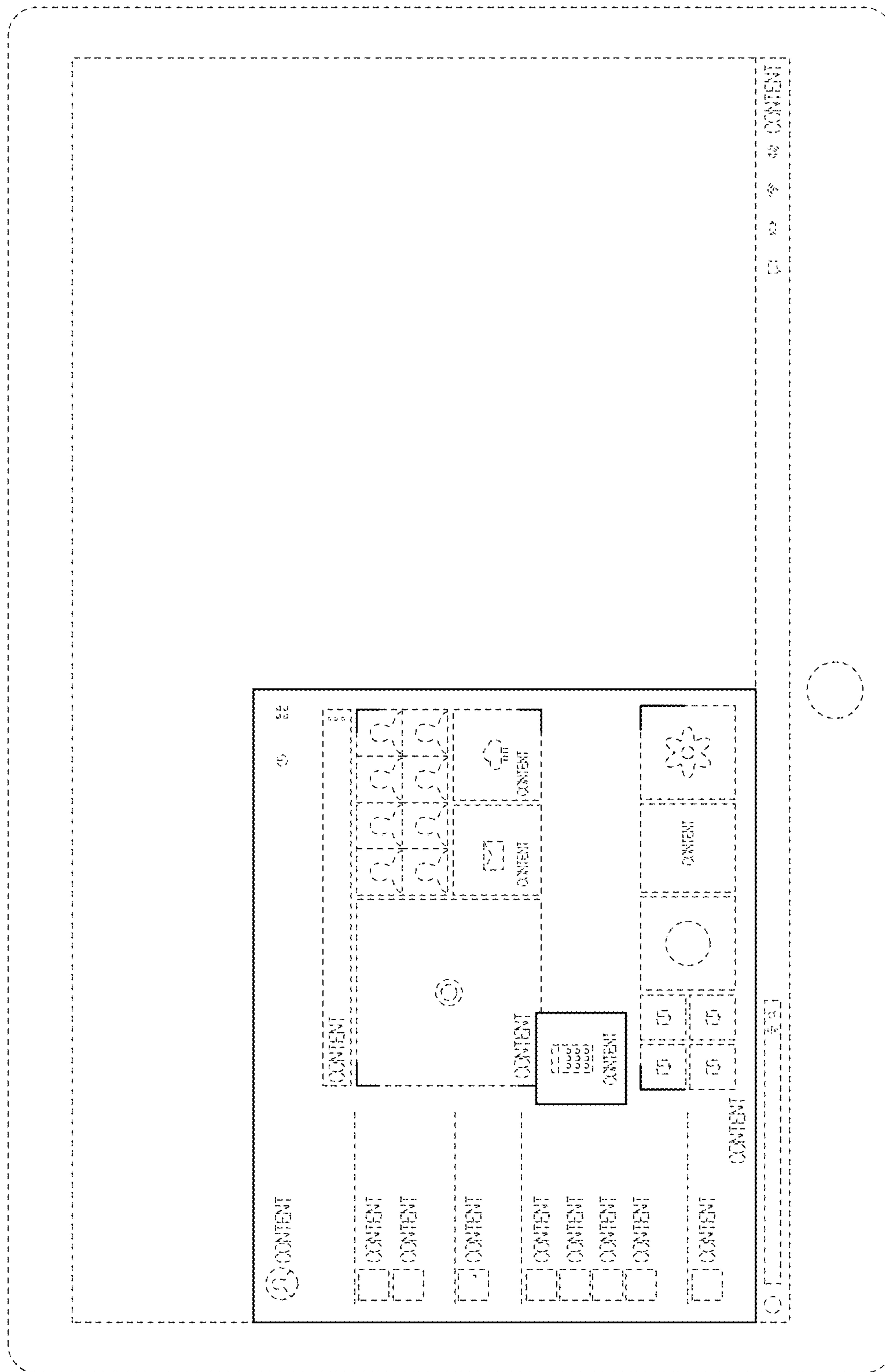

FIG. 9

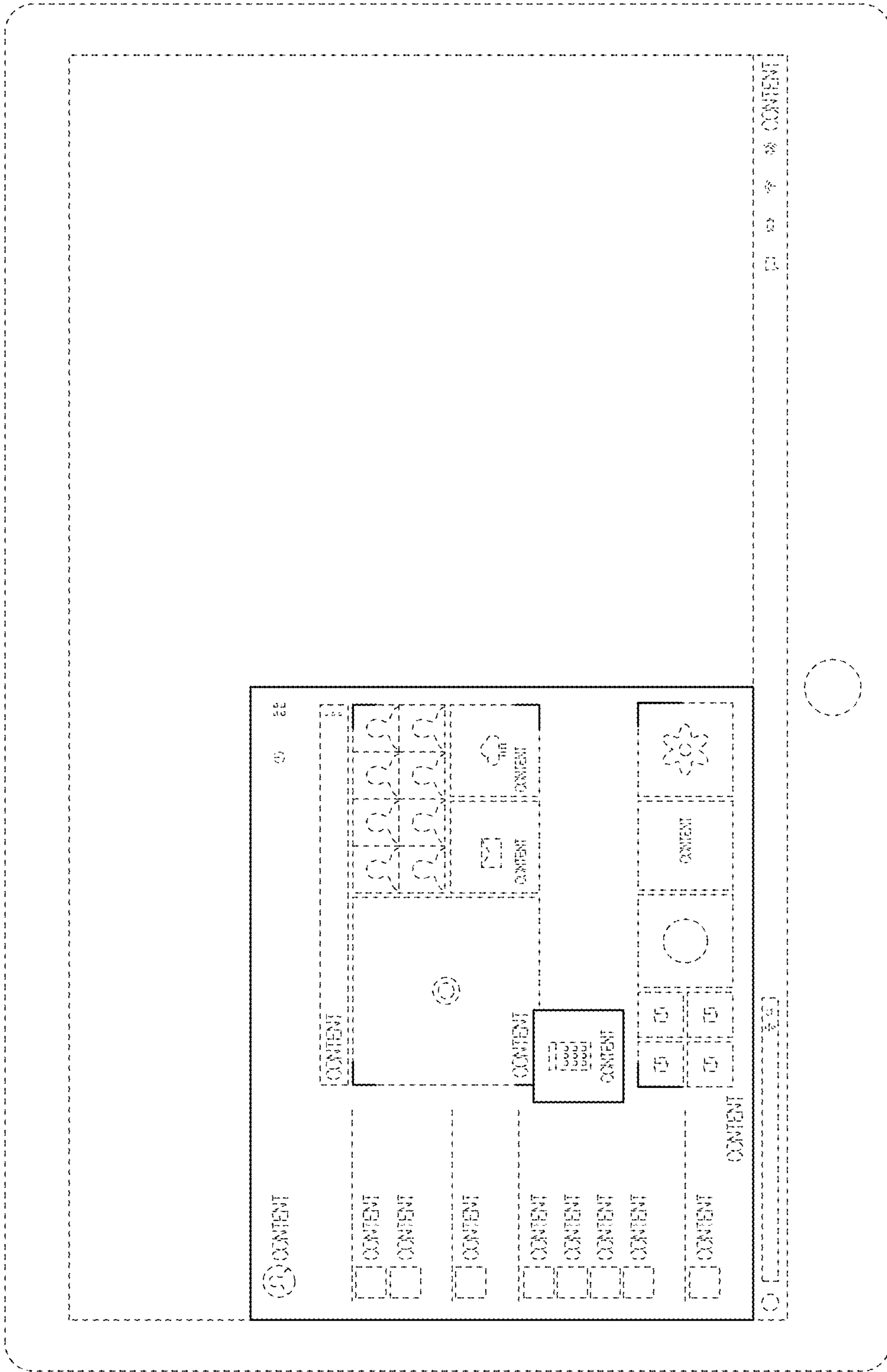

FIG. 10

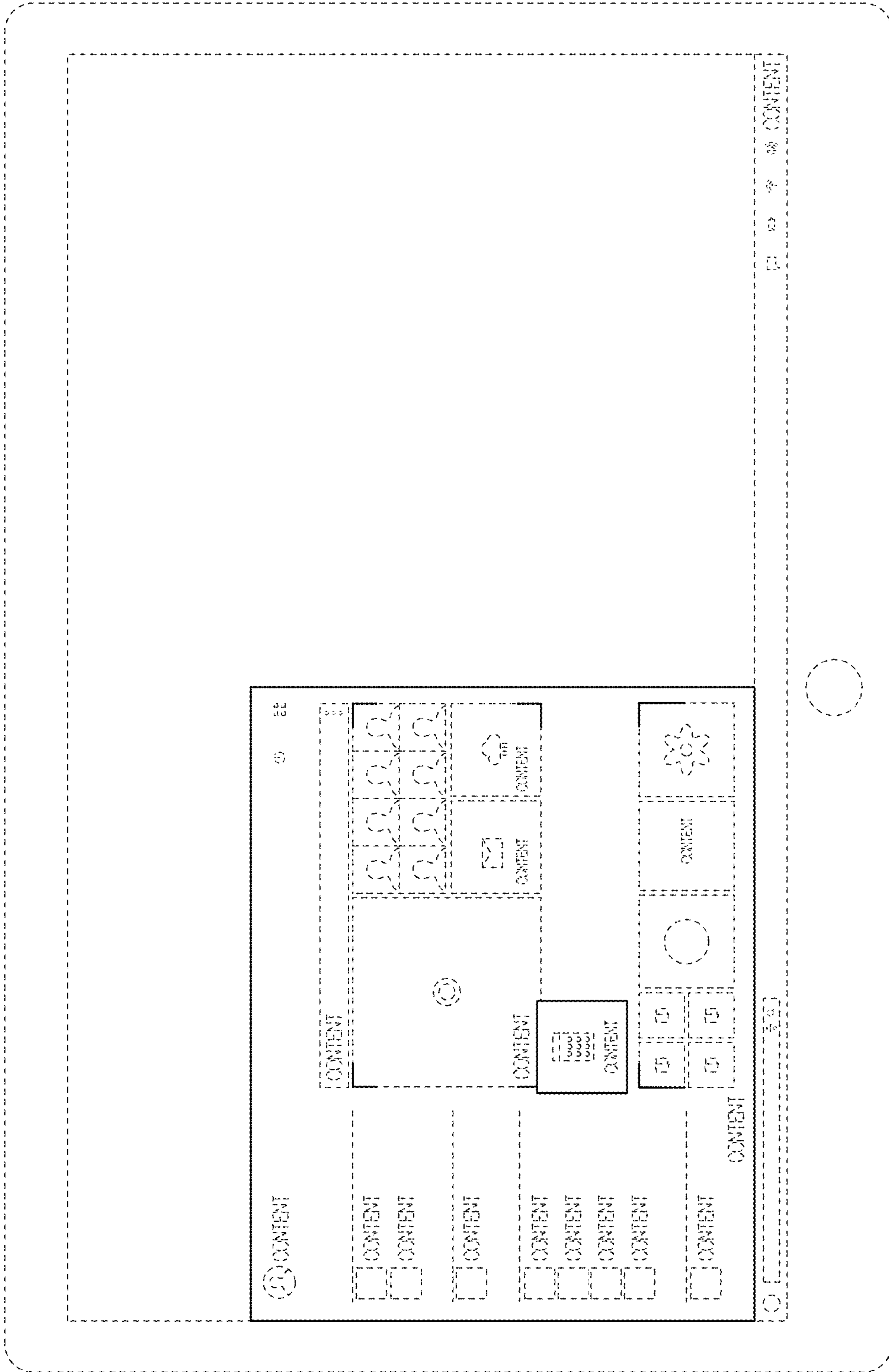

FIG. 11

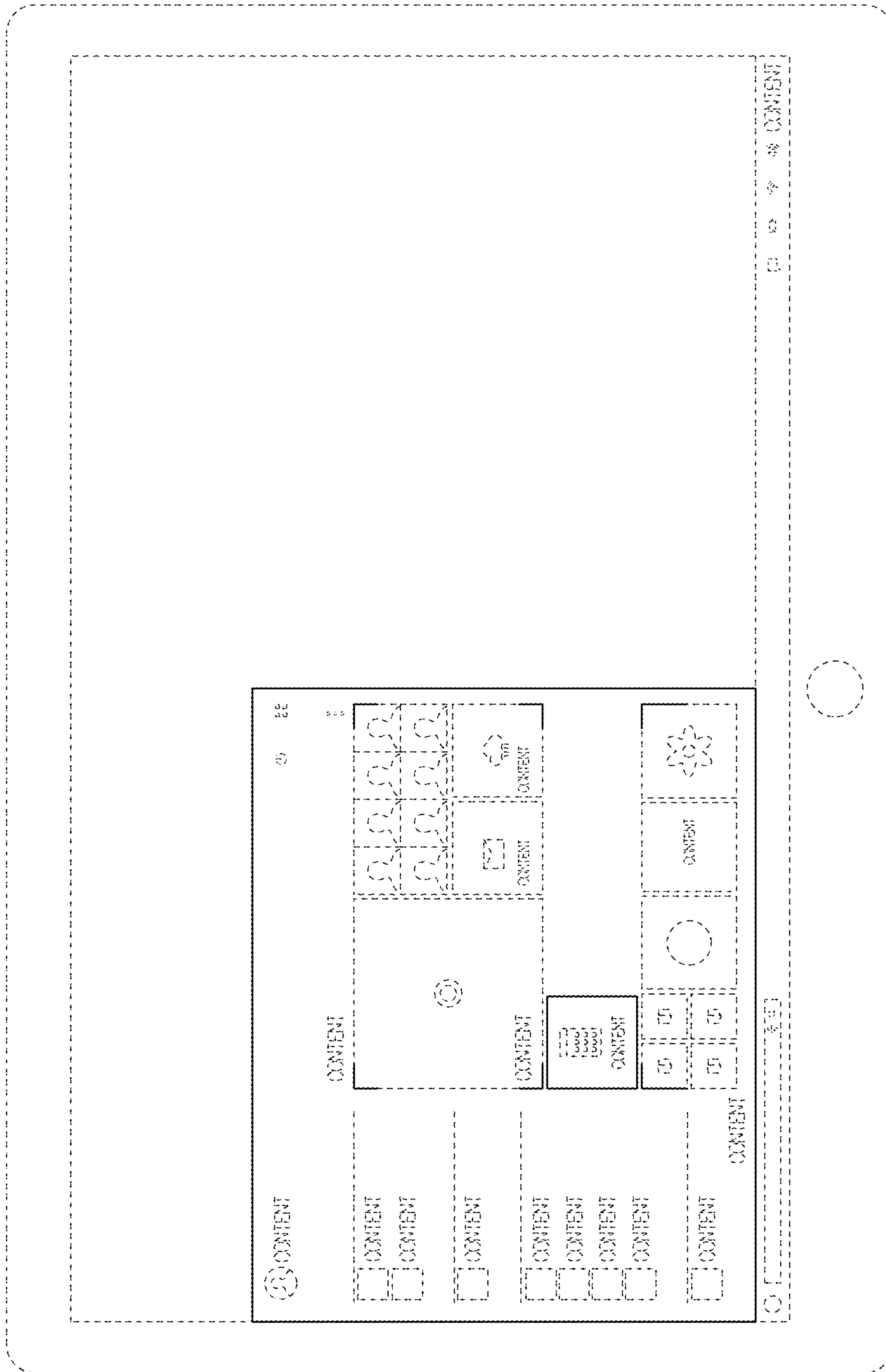

FIG. 12



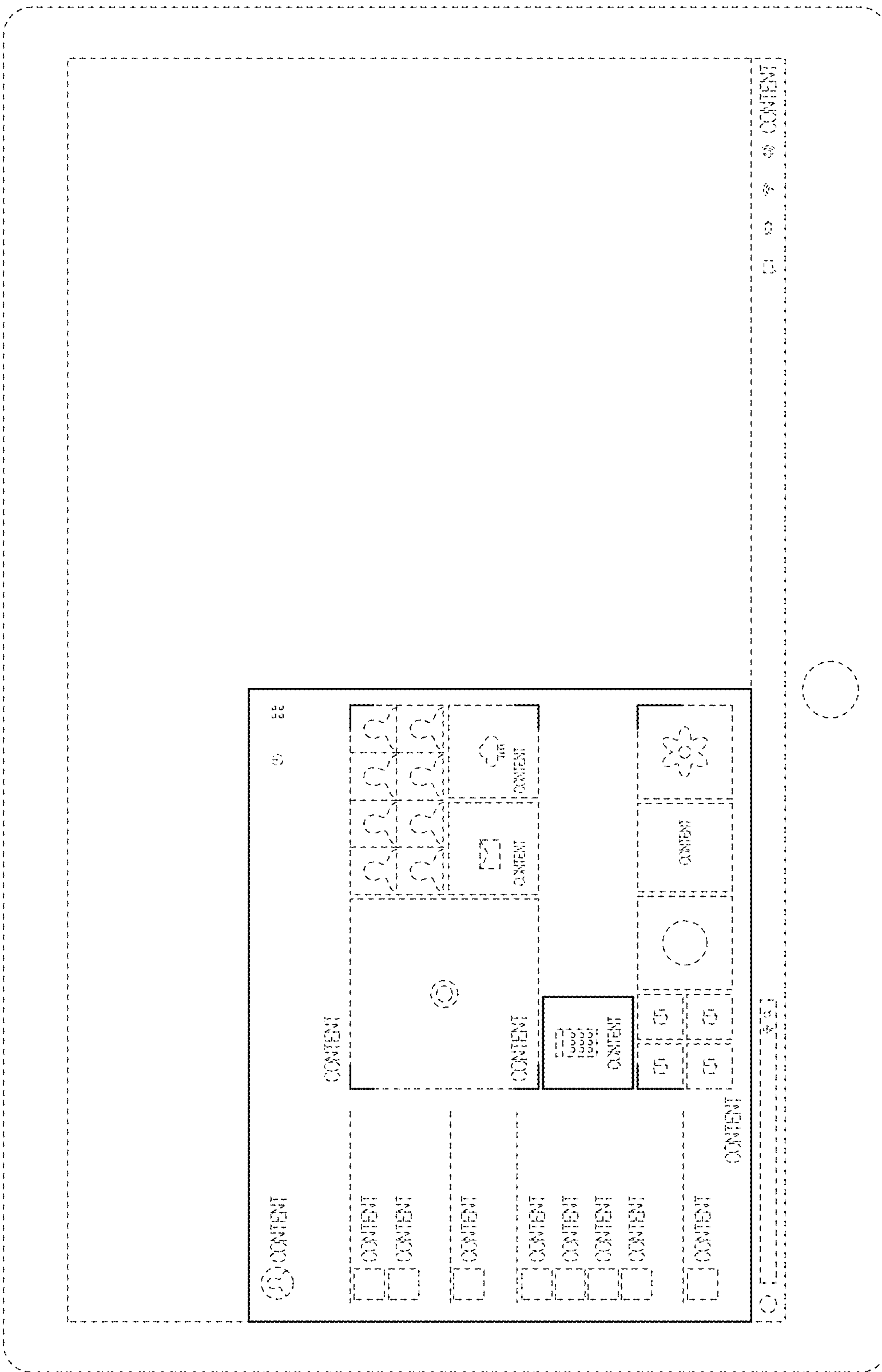

FIG. 13