

US00D769286S

(12) **United States Design Patent**
Matoba et al.

(10) **Patent No.:** **US D769,286 S**
(45) **Date of Patent:** **** Oct. 18, 2016**

(54) **DISPLAY SCREEN OR PORTION THEREOF WITH A GRAPHICAL USER INTERFACE FOR AN INK JET PRINTER**

(71) Applicant: **Hitachi Industrial Equipment Systems Co., Ltd.**, Chiyoda-ku, Tokyo (JP)

(72) Inventors: **Kosuke Matoba**, Tokyo (JP); **Shinji Shibuya**, Tokyo (JP); **Tadahiro Yamaguchi**, Tokyo (JP); **Takashi Kawano**, Tokyo (JP); **Hiroko Kurihara**, Tokyo (JP)

(73) Assignee: **Hitachi Industrial Equipment Systems Co., Ltd.**, Tokyo (JP)

(**) Term: **14 Years**

(21) Appl. No.: **29/524,972**

(22) Filed: **Apr. 24, 2015**

(30) **Foreign Application Priority Data**

Dec. 19, 2014 (JP) 2014-028620

(51) **LOC (10) Cl.** **14-04**

(52) **U.S. Cl.**
USPC **D14/486**

(58) **Field of Classification Search**
USPC D14/485-495
CPC . G01W 1/08; G01W 2001/006; G01W 1/06; G01W 1/12; G01W 1/14; G01W 1/16; G01W 2001/003; G01S 13/931; G01S 17/89; G06F 3/04817; G06F 3/04845; G06F 2200/1614; G06F 3/0482; G06F 3/0489; G06F 15/0225; G06F 2203/04807; G06F 17/211; G06F 17/212; G06F 17/246; G05B 2219/23258; H04N 1/00891; H04N 21/472; H04N 21/478; H04N 1/00424; G06Q 30/02; G06Q 30/0222; G06Q 30/0639; G06Q 30/06; G09B 21/006; G09B 21/007; H04M 1/2477

See application file for complete search history.

(56) **References Cited**

U.S. PATENT DOCUMENTS

D402,283 S * 12/1998 Anderson D14/486
D424,541 S * 5/2000 Mugura D14/486

(Continued)

OTHER PUBLICATIONS

TV Guide App Color Schemes, posted Jun. 24, 2012, [retrieved Jun. 10, 2016]. Retrieved from Internet, <URL: <http://ericodinson.com/portfolio/tv-guide-app-color-schemes/>>.*

(Continued)

Primary Examiner — Barbara Fox

Assistant Examiner — Kristin E Reed

(74) *Attorney, Agent, or Firm* — Crowell & Moring LLP

(57) **CLAIM**

The ornamental design for a display screen or portion thereof with a graphical user interface for an ink jet printer, as shown and described.

DESCRIPTION

FIG. 1 is a front view of a display screen or portion thereof with a graphical user interface for an ink jet printer according to the design, showing the graphical user interface enlarged and separate for clarity of illustration; FIG. 2 is another front view of the display screen or portion thereof with a graphical user interface illustrating an example of as applied to an ink jet printer; FIG. 3 is a rear elevational view of the ink jet printer; FIG. 4 is a left side elevational view thereof; FIG. 5 is a right side elevational view thereof; FIG. 6 is a top plan view thereof; and, FIG. 7 is a bottom plan view thereof. The broken lines within the graphical user interface illustrate portions of the graphical user interface. The broken line showing of the ink jet printer in FIGS. 2-7 illustrates environmental structure. The broken lines form no part of the claimed design.

1 Claim, 7 Drawing Sheets

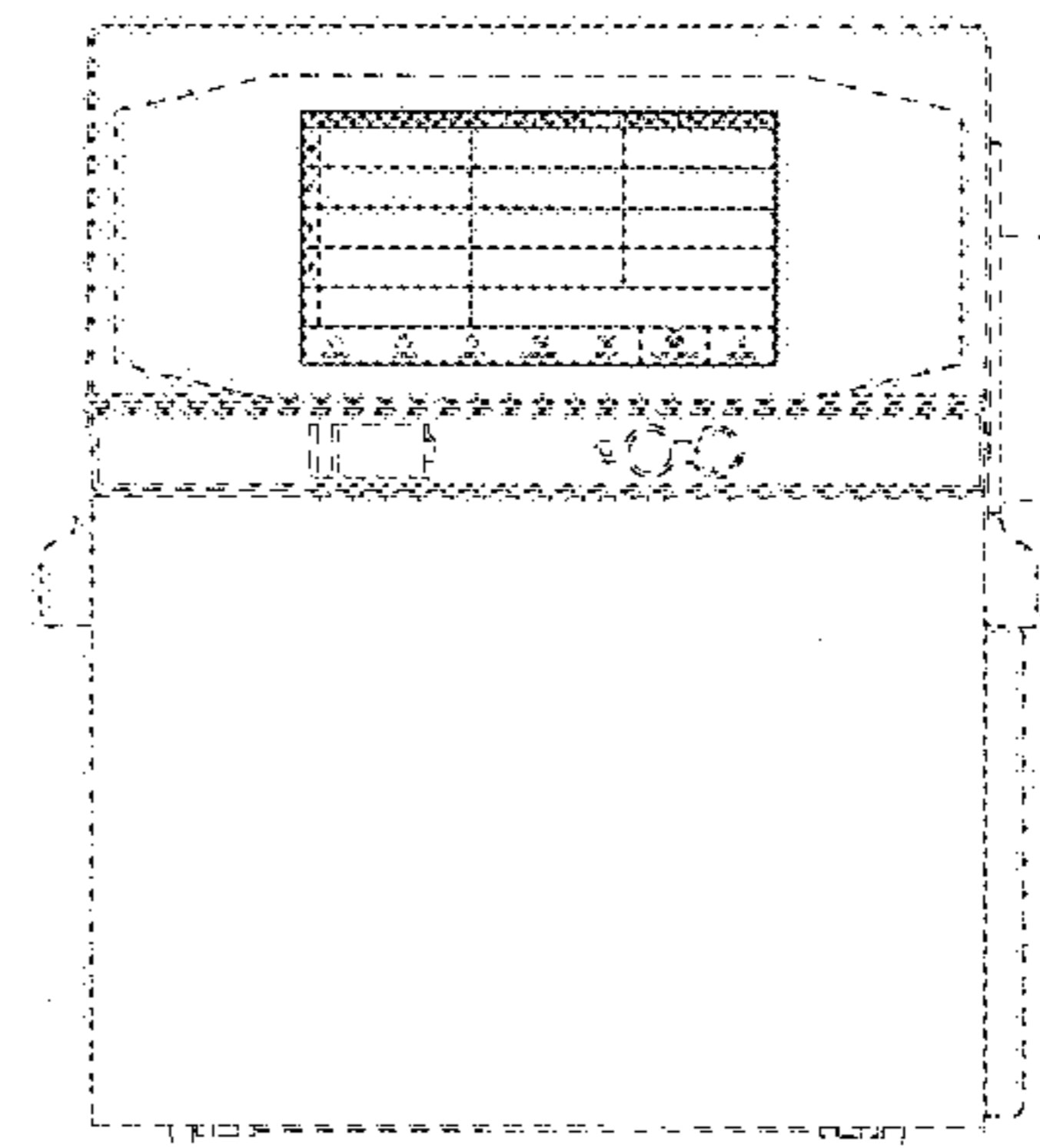
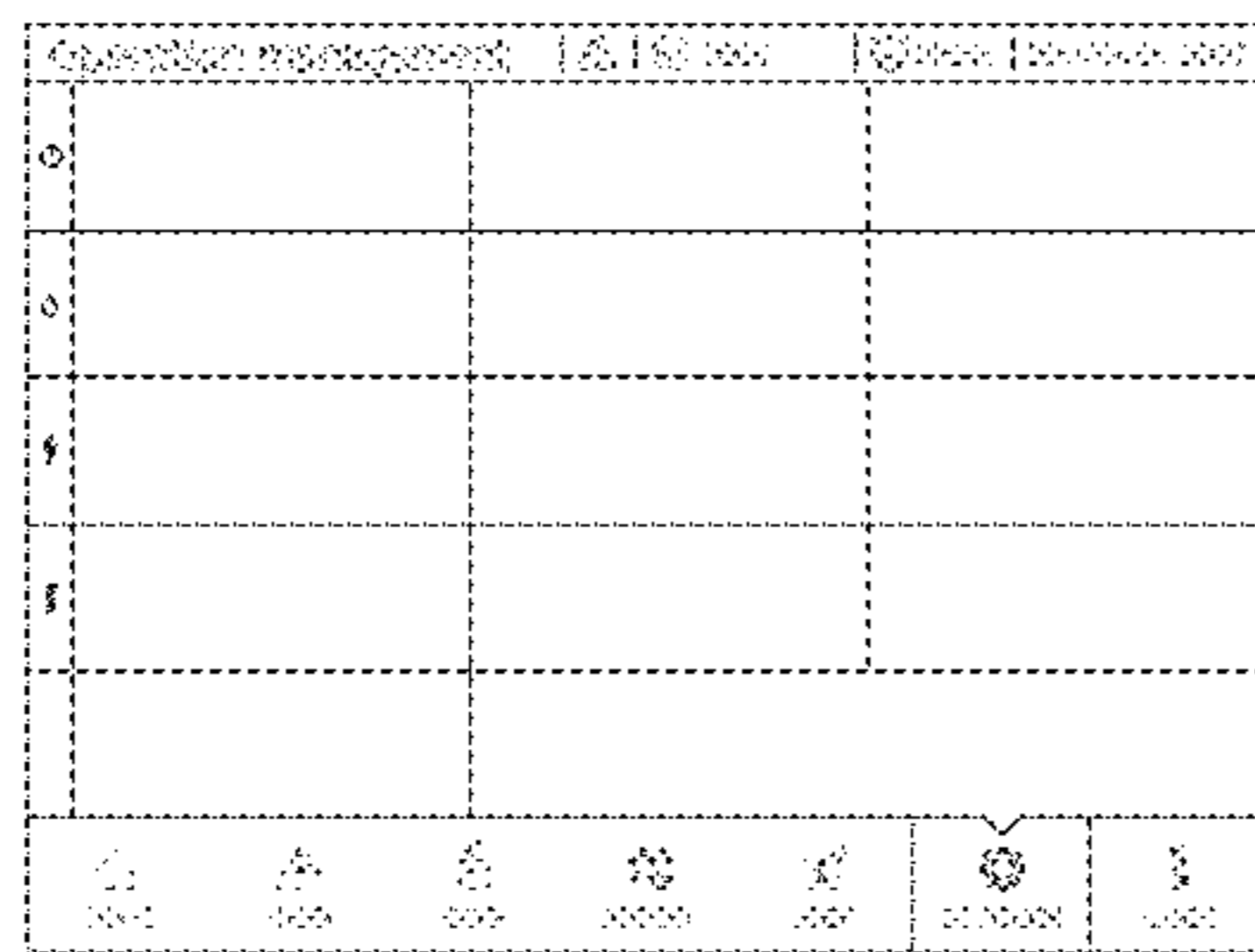

(56)

References Cited

U.S. PATENT DOCUMENTS

D426,206 S * 6/2000 Richter D14/487
 D454,354 S * 3/2002 Hood D14/486
 D548,743 S * 8/2007 Takahashi D14/486
 D555,661 S * 11/2007 Kim D14/486
 D588,152 S * 3/2009 Okada D14/488
 D595,309 S * 6/2009 Sasaki D14/488
 D600,701 S * 9/2009 Kase D14/486
 D689,877 S * 9/2013 Holz D14/485
 D689,884 S * 9/2013 Holz D14/485
 D689,901 S * 9/2013 Edwards D14/488
 D691,155 S * 10/2013 Talbot D14/485
 D691,615 S * 10/2013 Talbot D14/485
 D691,616 S * 10/2013 Talbot D14/485
 D706,819 S * 6/2014 Talbot D14/489
 D707,237 S * 6/2014 Edwards D14/486
 D707,241 S * 6/2014 Edwards D14/486
 D727,353 S * 4/2015 Yokota D14/488

D729,264 S * 5/2015 Satalkar D14/486
 D747,729 S * 1/2016 Smirin D14/485
 D755,242 S * 5/2016 Rajeswaran D14/495
 2004/0068740 A1* 4/2004 Fukuda H04H 20/28
 725/45
 2013/0198656 A1* 8/2013 Jones H04L 67/36
 715/758
 2014/0229898 A1* 8/2014 Terwedo G06F 3/04817
 715/835
 2014/0250447 A1* 9/2014 Schink H04N 21/44218
 725/10

OTHER PUBLICATIONS

Does LG's latest Ultra HD TV get an award or a UB40?, posted Jul. 22, 2014, [retrieved Jun. 10, 2016]. Retrieved from Internet, <URL: <https://www.avforums.com/review/lg-ub950-55sub950-55sub950v-led-lcd-3d-4k-ultra-hd-tv-review.10519> >.*

* cited by examiner

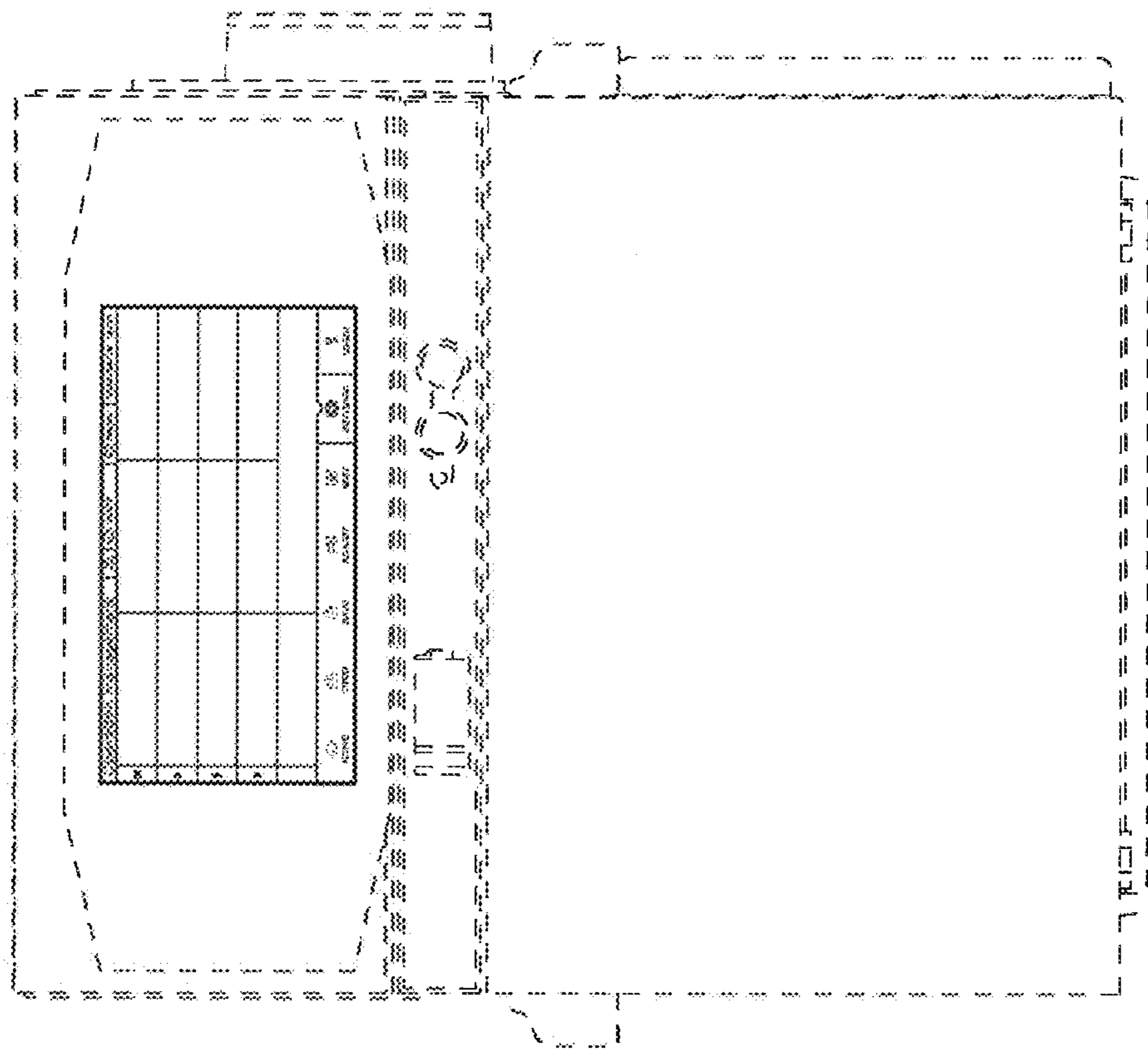

FIG. 2

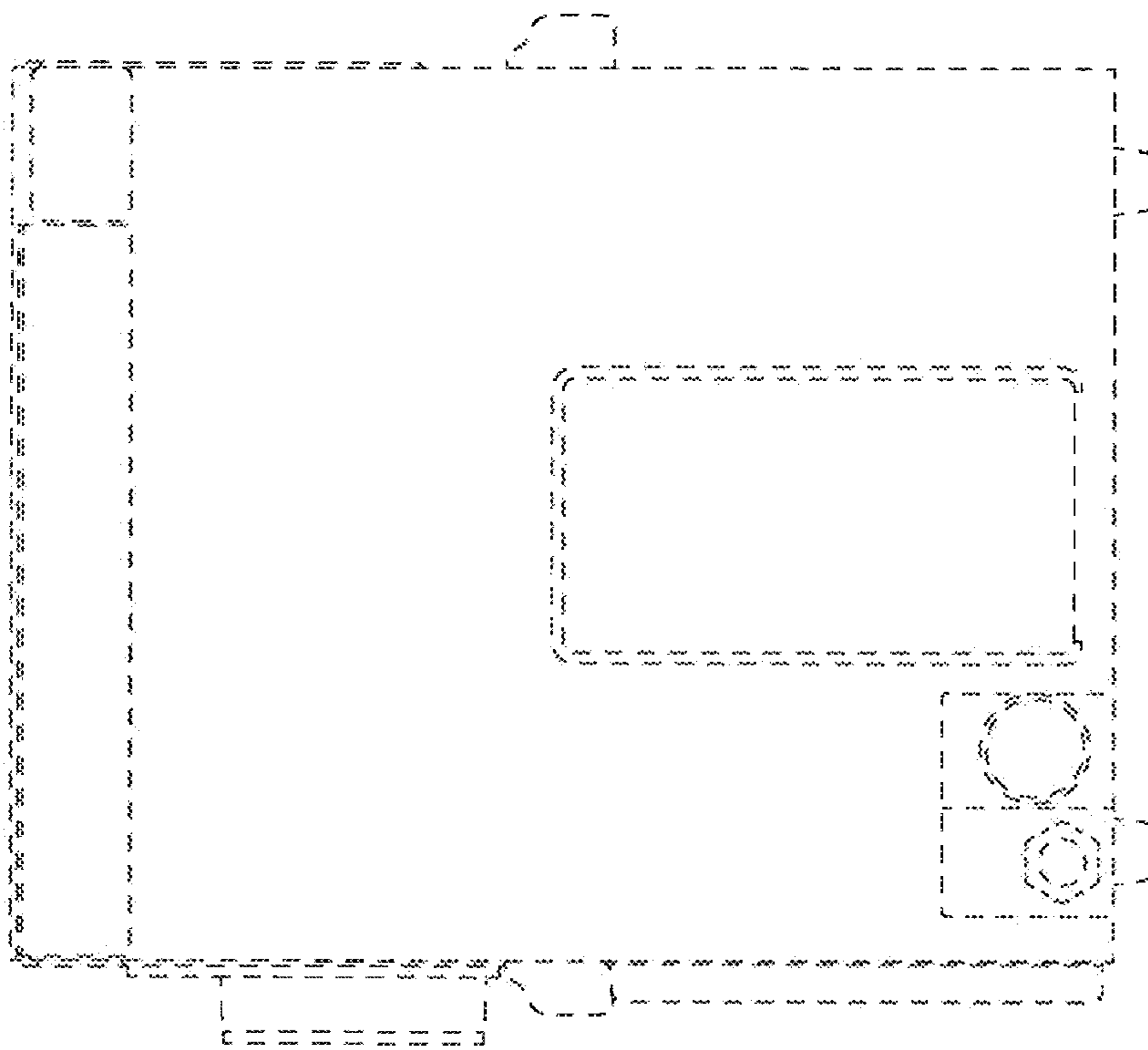

FIG. 3

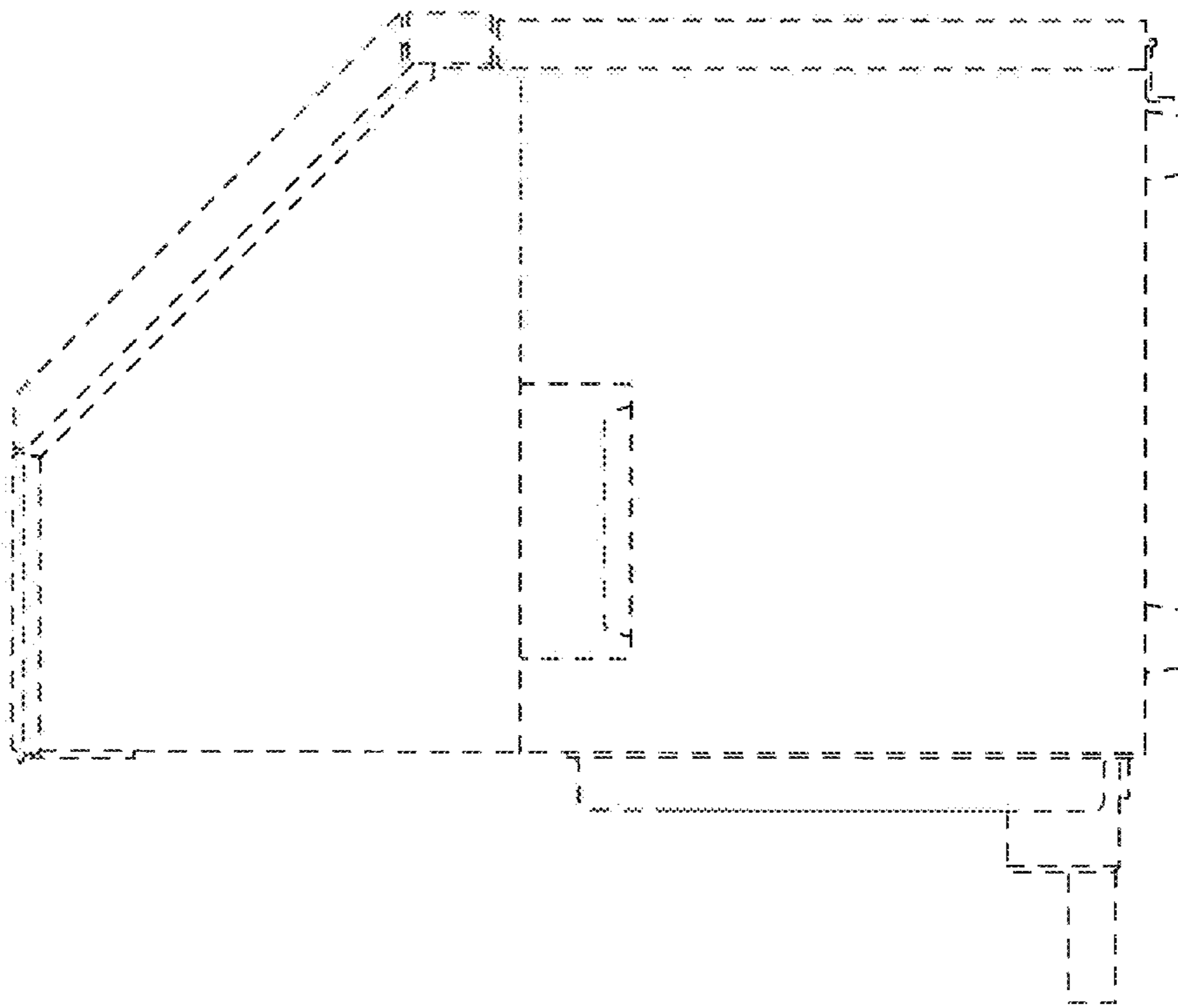

FIG. 4

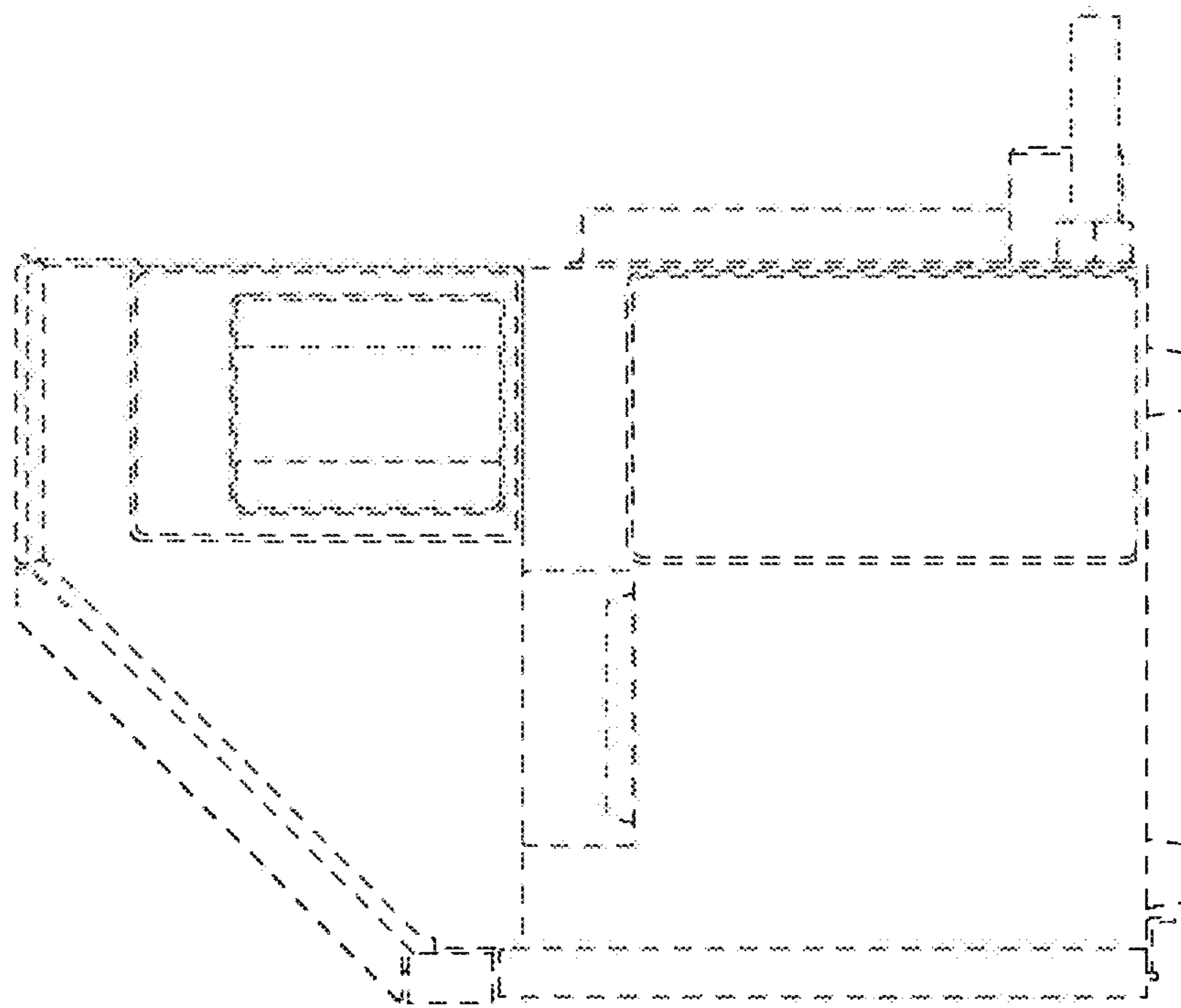

FIG. 5

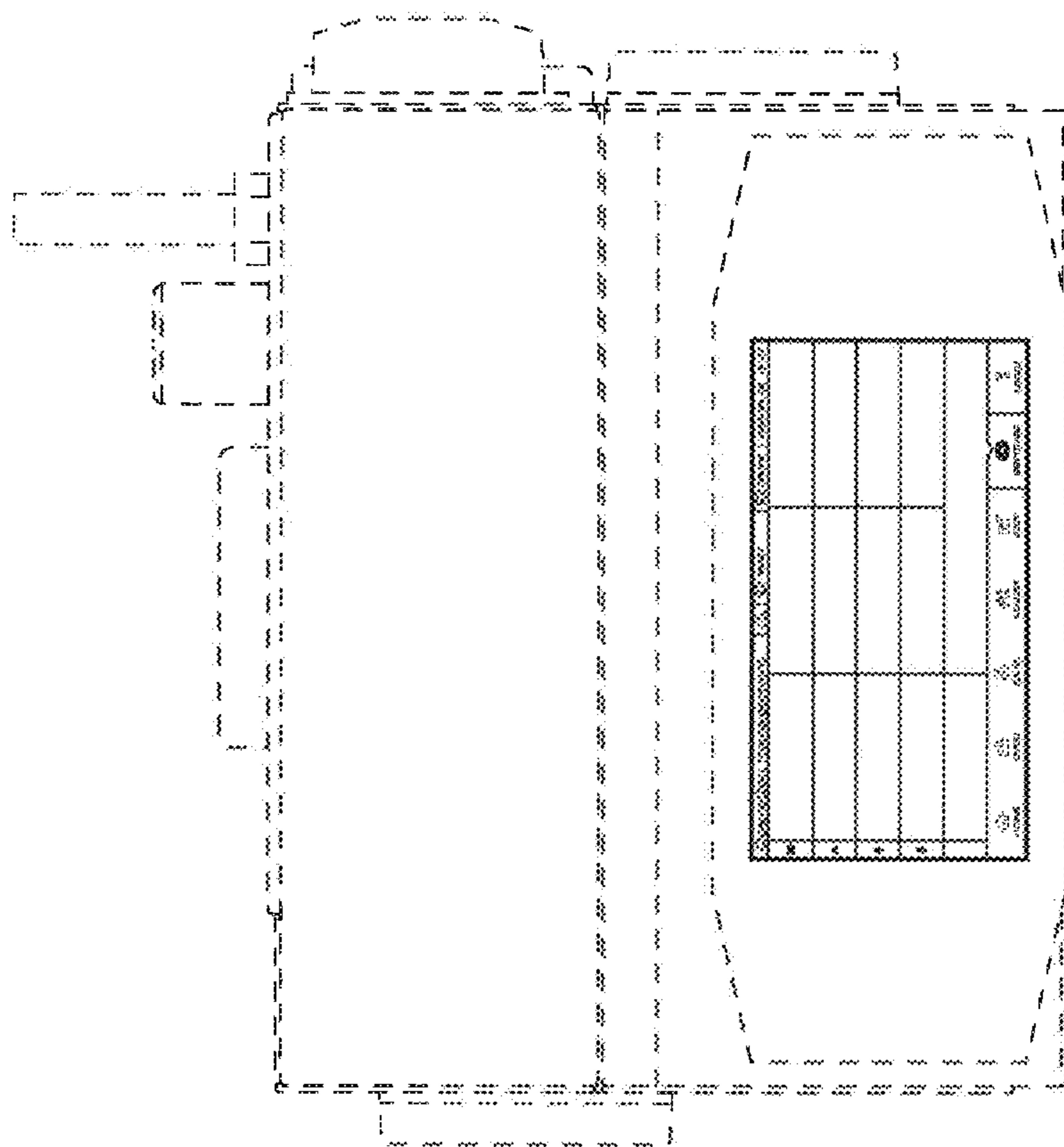

FIG. 6

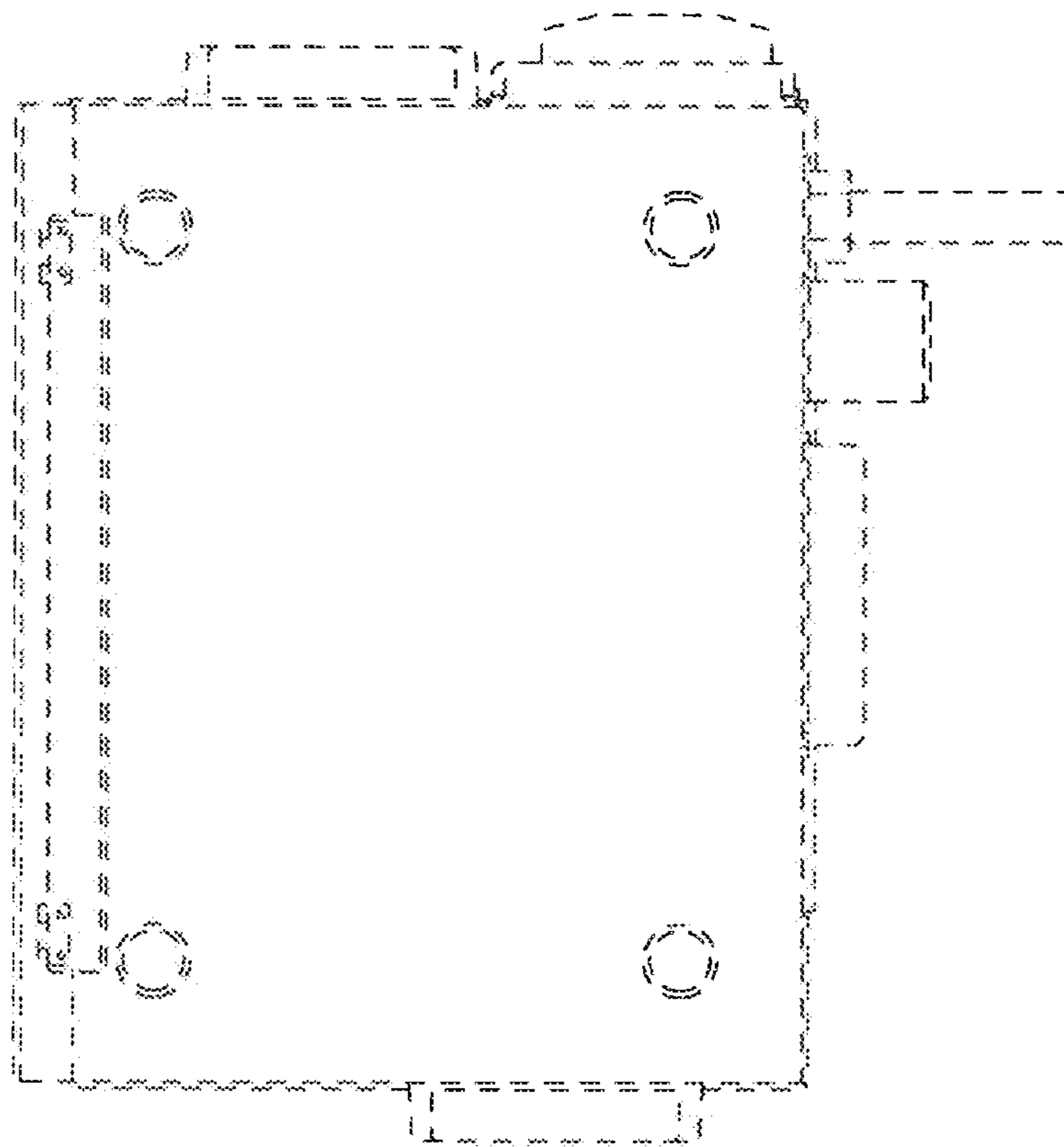

FIG. 7