



US00D769231S

(12) **United States Design Patent**
Kwak et al.

(10) **Patent No.:** **US D769,231 S**
(45) **Date of Patent:** **** Oct. 18, 2016**

(54) **WIRELESS ACCESS POINT**

(71) Applicant: **Samsung Electronics Co., Ltd.**,
Suwon-si, Gyeonggi-do (KR)

(72) Inventors: **Jihee Kwak**, Seoul (KR); **Jihyun Moon**, Gwangmyeong-si (KR)

(73) Assignee: **SAMSUNG ELECTRONICS CO., LTD.** (KR)

(**) Term: **14 Years**

(21) Appl. No.: **29/501,453**

(22) Filed: **Sep. 4, 2014**

(30) **Foreign Application Priority Data**

Jul. 16, 2014 (KR) 30-2014-0034862

(51) **LOC (10) Cl.** **14-03**

(52) **U.S. Cl.**
USPC **D14/242**

(58) **Field of Classification Search**
USPC D14/240, 242, 357, 358, 125,
D14/140-140.9, 155, 137, 139, 243, 239,
D14/433

CPC H04L 12/00; H03K 17/00; H04W 88/00;
H04W 88/005; H04W 88/02; H04W 88/08;
H04W 88/085; H04W 88/10; H04W 88/12;
H04W 88/14; H04B 1/38

See application file for complete search history.

(56) **References Cited**

U.S. PATENT DOCUMENTS

D342,523 S	*	12/1993	Morgan	D13/156
D352,504 S	*	11/1994	Scheid	D14/191
D460,443 S	*	7/2002	Brunner	D14/240
D471,882 S	*	3/2003	Lan	D14/125
D556,211 S	*	11/2007	Howard	D14/496

D597,543 S	*	8/2009	Urban	D14/356
D624,541 S	*	9/2010	Kemery	D14/240
D633,487 S	*	3/2011	Kim	D14/315
D638,003 S	*	5/2011	Chen	D14/203.7
D641,740 S	*	7/2011	Jeon	D14/140.6
D654,917 S	*	2/2012	Chaturvedi	D14/358
D661,698 S	*	6/2012	Chaturvedi	D14/240
D664,130 S	*	7/2012	Lee	D14/240
D670,277 S	*	11/2012	Huang	D14/240
D684,957 S	*	6/2013	Smith	D14/242
D707,667 S	*	6/2014	Kono	D14/240
D719,939 S	*	12/2014	Liang	D14/240
D725,088 S	*	3/2015	Kwak	D14/240
D729,216 S	*	5/2015	Peng	D14/240
D730,880 S	*	6/2015	Nagata	D14/240
D735,179 S	*	7/2015	Yang	D14/240
D735,700 S	*	8/2015	Davis	D14/240
D739,368 S	*	9/2015	Lee	D14/138 G
D754,111 S	*	4/2016	Kwak	D14/240
D755,762 S	*	5/2016	Moon	D14/242

* cited by examiner

Primary Examiner — Bridget L Eland

(74) *Attorney, Agent, or Firm* — Cantor Colburn LLP

(57) **CLAIM**

The ornamental design for a wireless access point, as shown and described.

DESCRIPTION

FIG. 1 is a perspective view of a wireless access point, showing our new design;

FIG. 2 is a front view thereof;

FIG. 3 is a rear view thereof;

FIG. 4 is a side view thereof;

FIG. 5 is another side view thereof;

FIG. 6 is a top view thereof; and,

FIG. 7 is a bottom view thereof.

The broken lines in the figures show portions of the wireless access point which form no part of the claimed design.

1 Claim, 7 Drawing Sheets

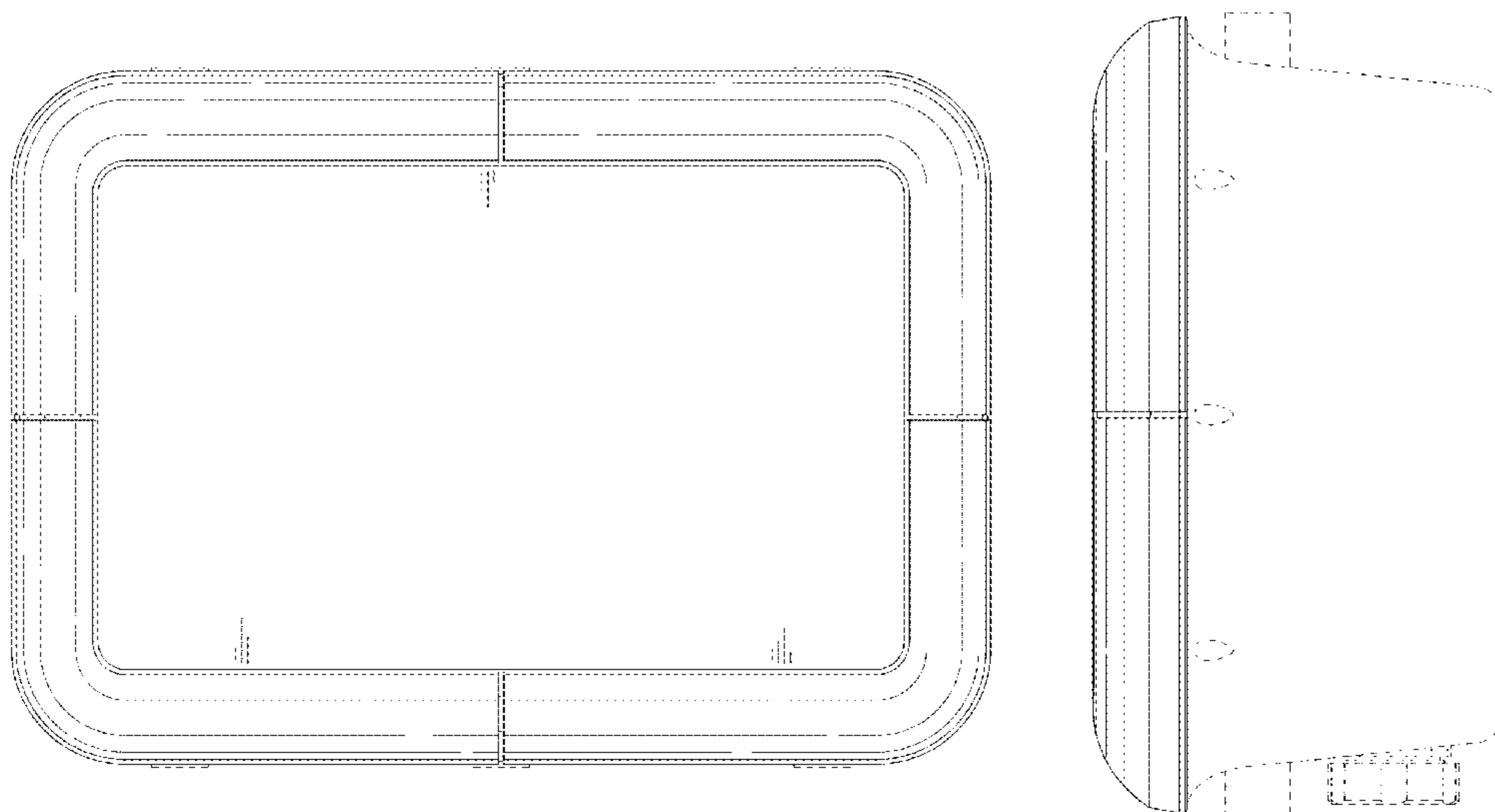

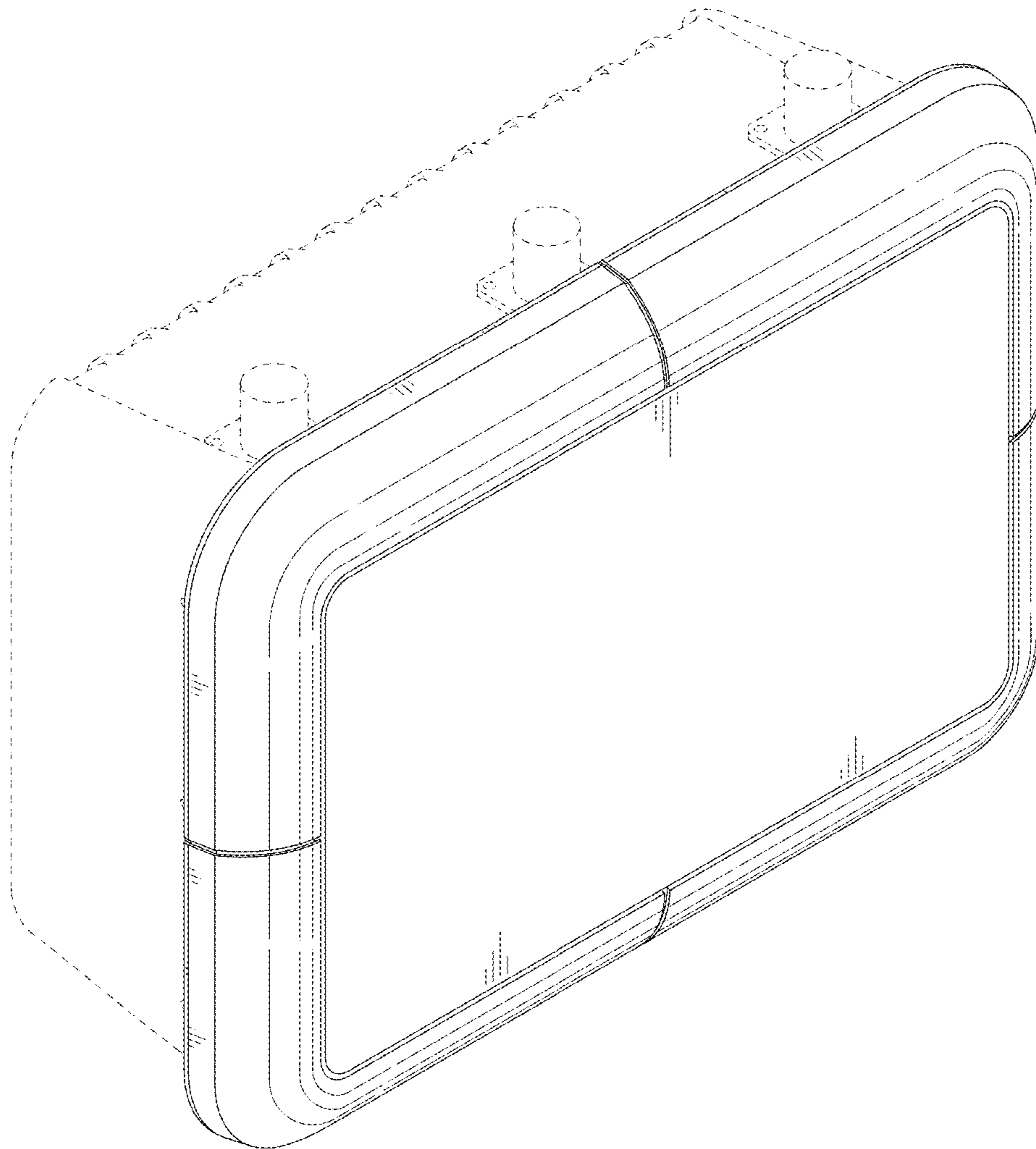

FIG. 1

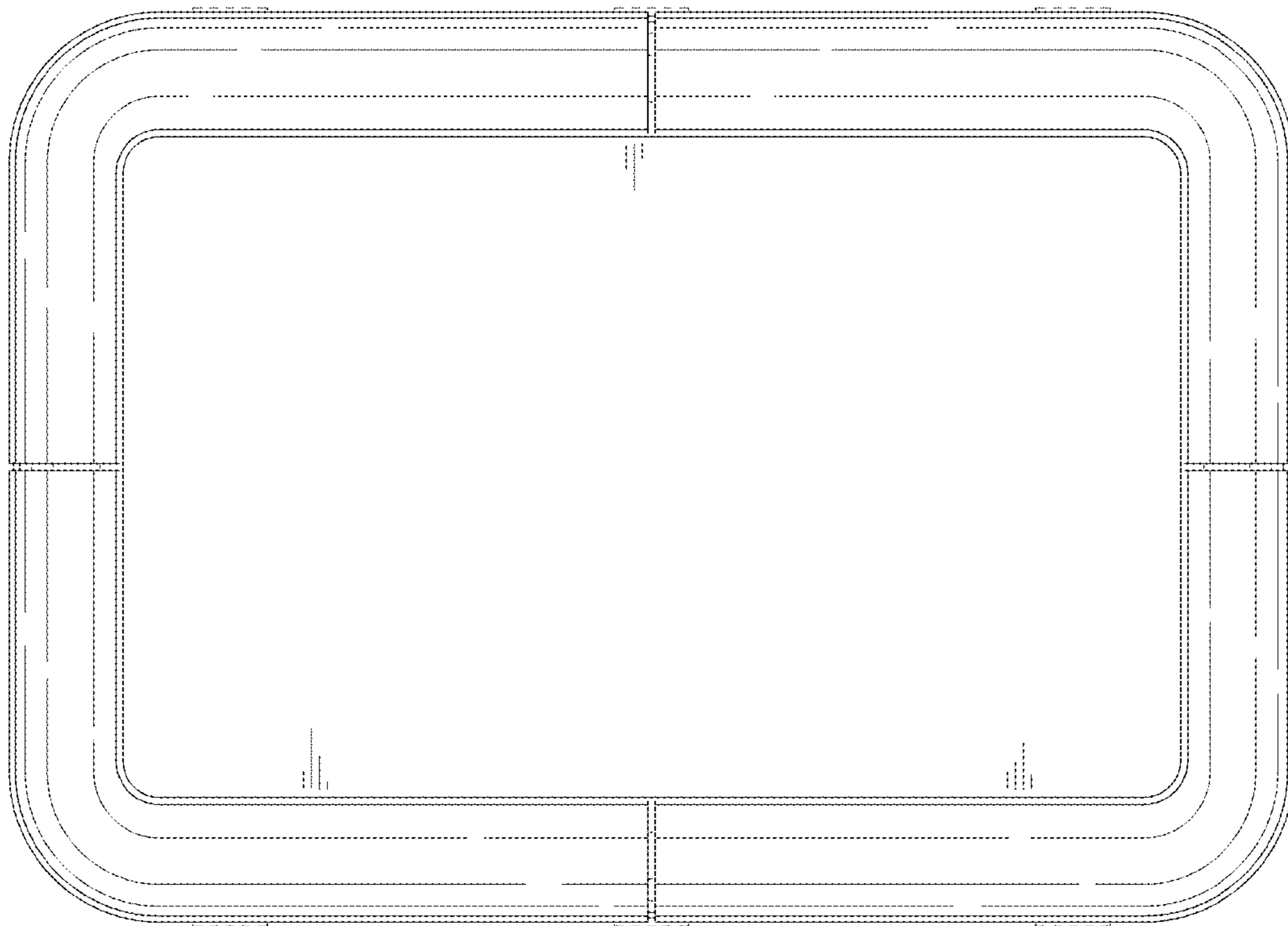

FIG. 2

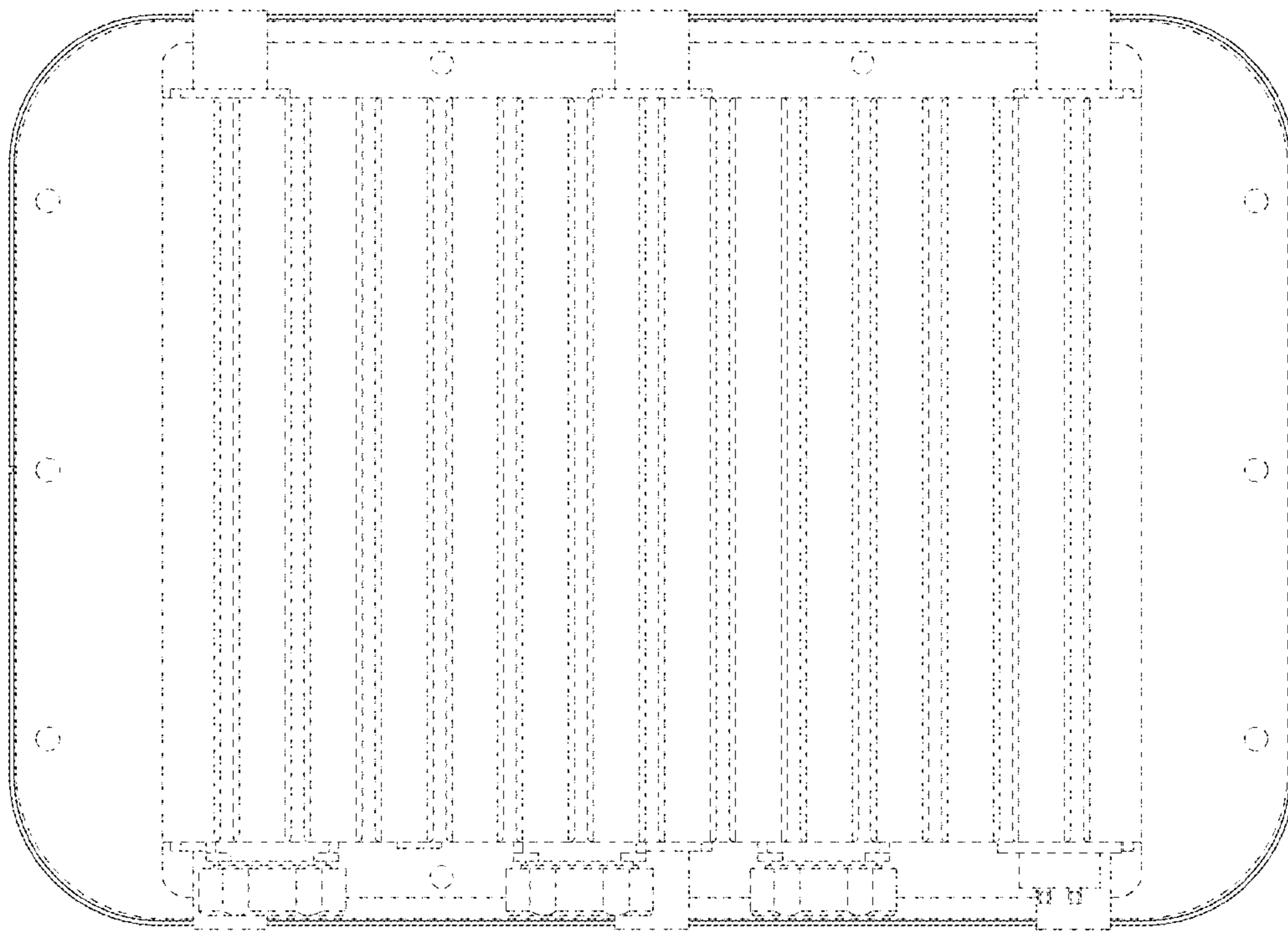

FIG. 3

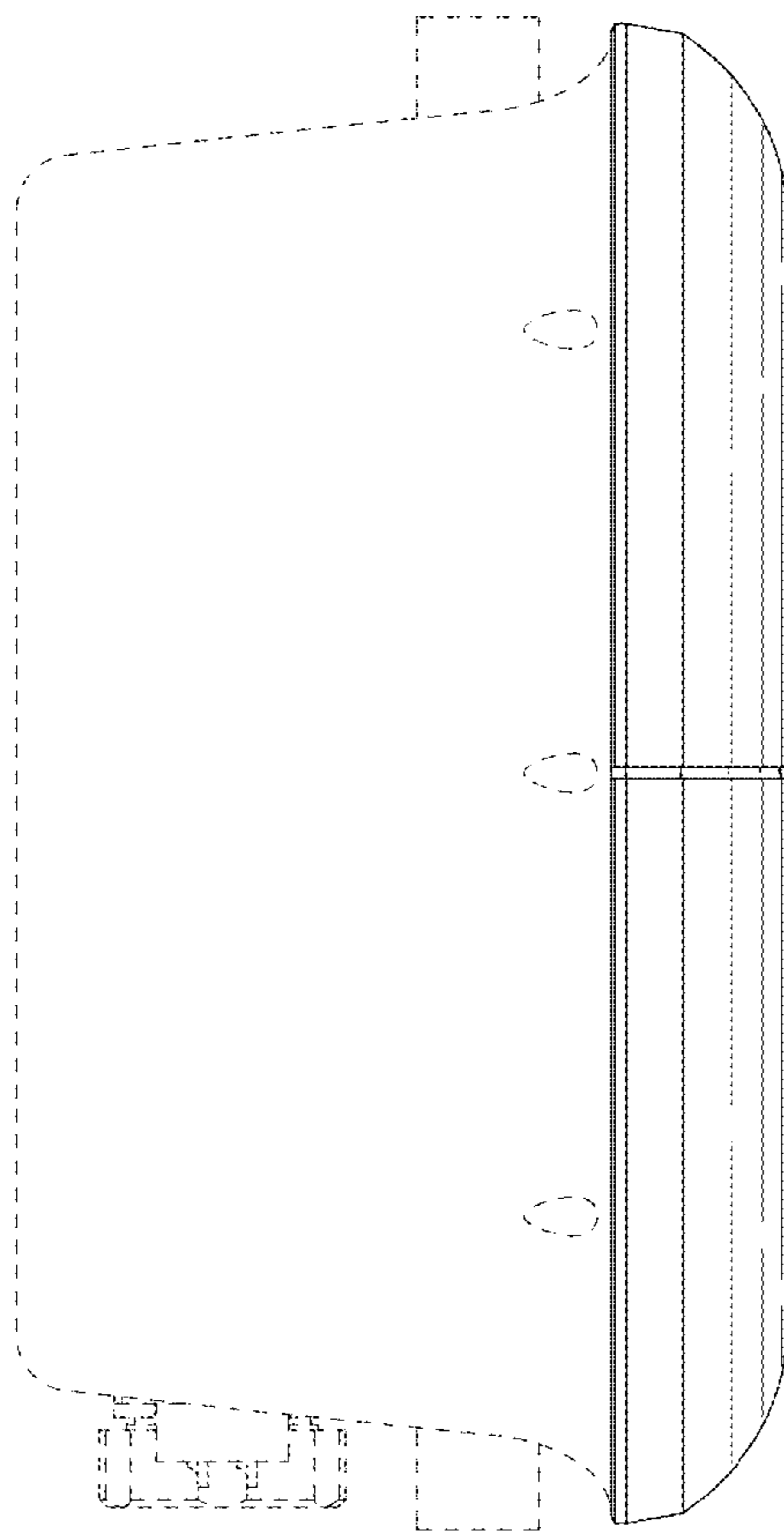

FIG. 4

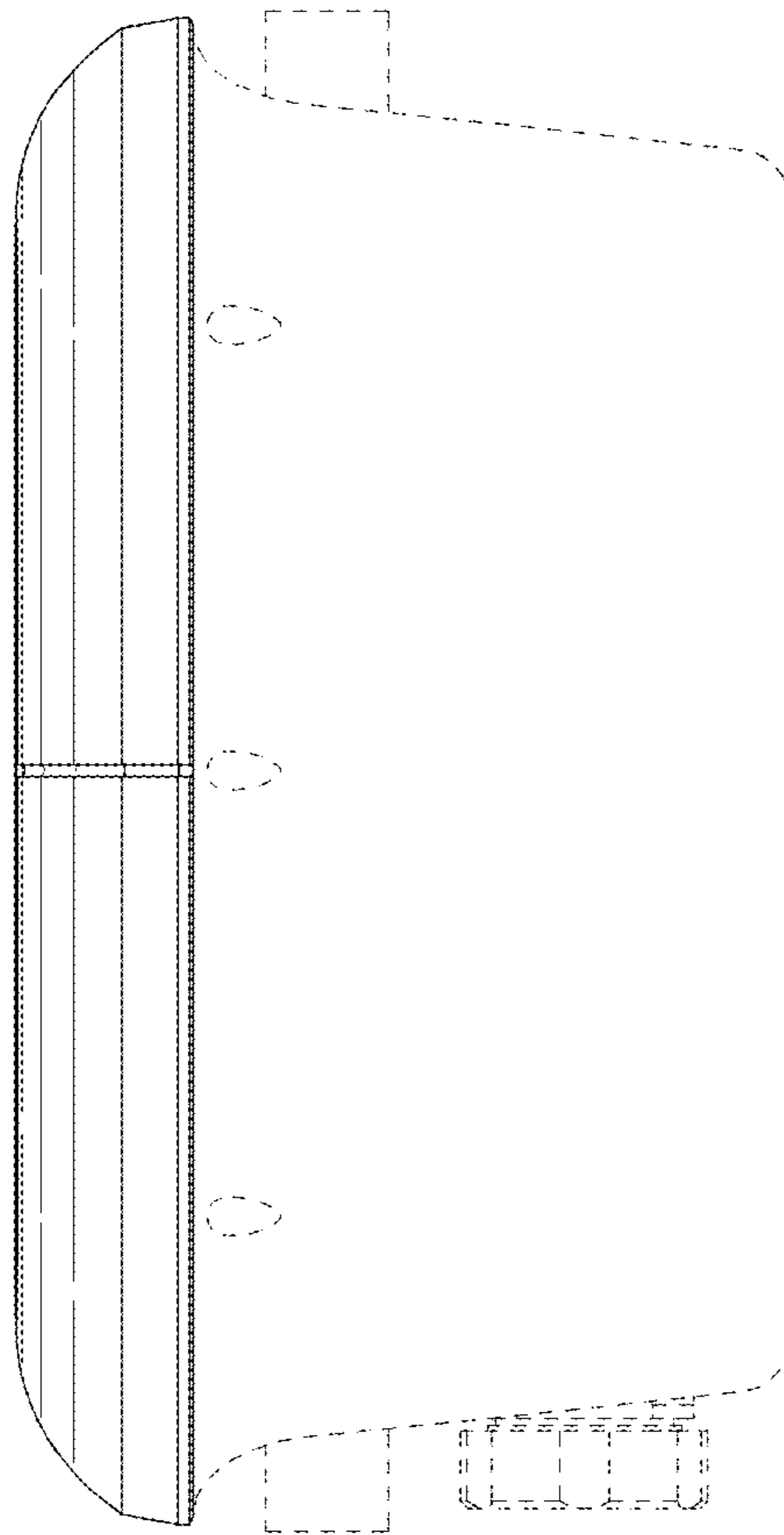

FIG. 5

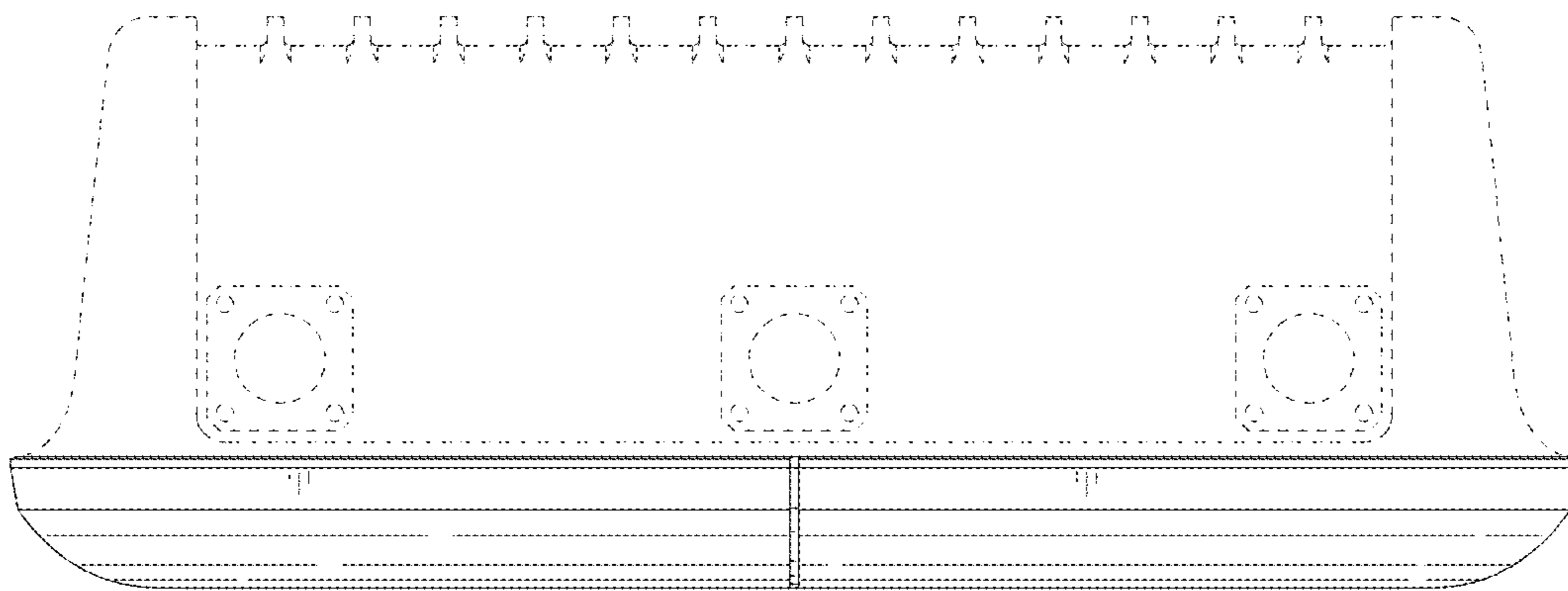

FIG. 6

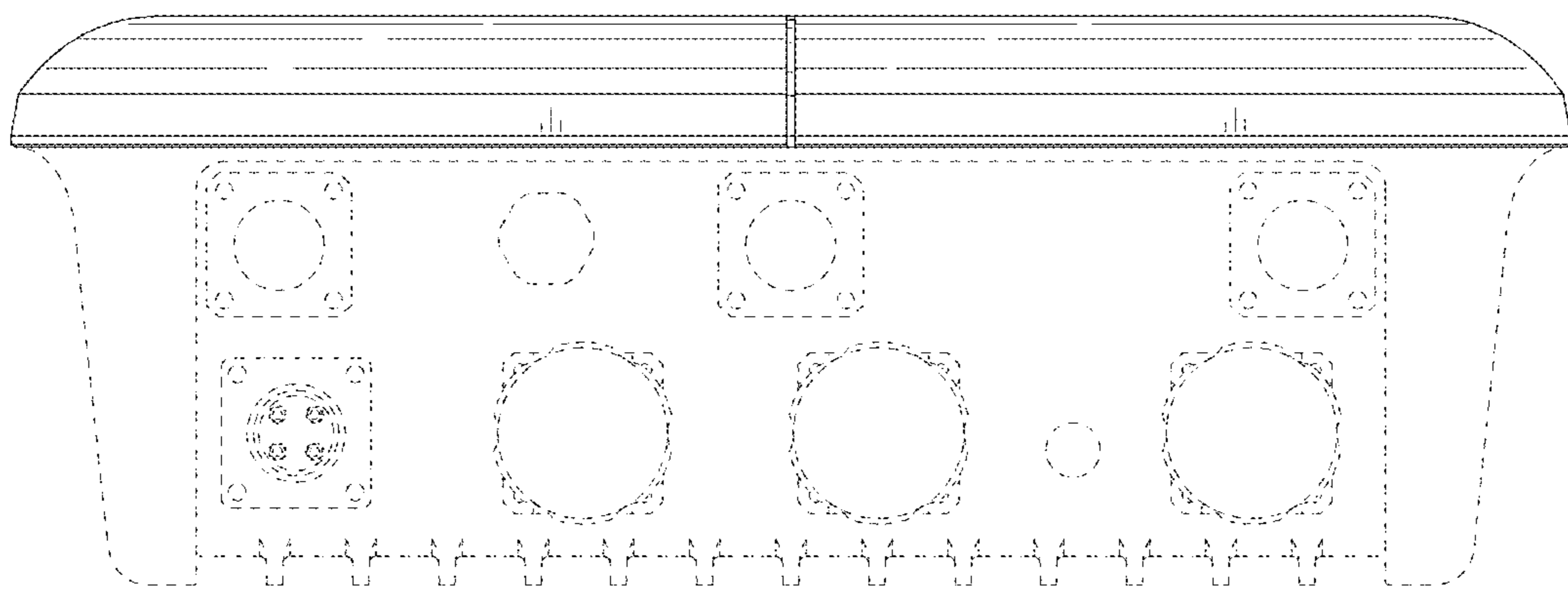

FIG. 7