

US00D769216S

(12) **United States Design Patent** (10) **Patent No.:** **US D769,216 S**
Sung et al. (45) **Date of Patent:** **** Oct. 18, 2016**

(54) **SPEAKER**

- (71) Applicant: **Samsung Electronics Co., Ltd.**, Suwon-si, Gyeonggi-do (KR)
- (72) Inventors: **Whan Oh Sung**, Seoul (KR); **Jooyeon Lee**, Gunposi (KR); **Kyu Eun Hwang**, Seoul (KR); **Stella Lee**, Seoul (KR); **Soy Park**, Seongnam-si (KR); **Young Keun Lee**, Seoul (KR); **Anders Peter Jensen**, Copenhagen (DK)
- (73) Assignee: **SAMSUNG ELECTRONICS CO., LTD.** (KR)
- (**) Term: **15 Years**
- (21) Appl. No.: **29/540,908**
- (22) Filed: **Sep. 29, 2015**

Related U.S. Application Data

- (63) Continuation of application No. 29/478,244, filed on Jan. 2, 2014, now Pat. No. Des. 742,852.

(30) **Foreign Application Priority Data**

- Jul. 3, 2013 (KR) 30-2013-0034287
- (51) **LOC (10) Cl.** **14-01**
- (52) **U.S. Cl.**
USPC **D14/204**
- (58) **Field of Classification Search**
USPC D14/133, 168, 171, 172, 204, 210, 214, D14/221, 265, 358, 433, 500-504; 181/144, 181/145, 198, 199; 369/75.11, 76; 381/300, 381/332-336, 345; 455/344, 350
CPC H04B 1/08; H04B 1/086; H04B 1/3883; H04B 1/3888; H04R 7/00; H01Q 1/243
See application file for complete search history.

(56) **References Cited**

U.S. PATENT DOCUMENTS

D410,469 S *	6/1999	Sathikh	D14/242
D416,907 S	11/1999	Azima et al.	
D419,966 S *	2/2000	Mowery	D13/184
D425,484 S *	5/2000	Ahlgren	D13/147
D425,517 S *	5/2000	Wheatley	D14/240
D464,045 S *	10/2002	Bohne	D14/240
D473,221 S *	4/2003	Gargani	D14/240
D478,580 S *	8/2003	Schmidt	D14/240
D487,080 S *	2/2004	Chen	D14/242
D545,807 S *	7/2007	Peterson	D14/149
D599,736 S	9/2009	Ferber et al.	
D611,061 S	3/2010	Nam et al.	
7,687,711 B2	3/2010	Kutaragi et al.	
D615,101 S	5/2010	Nam et al.	
D621,512 S *	8/2010	Bukoski	D24/177
D633,098 S	2/2011	Kim et al.	
D656,957 S	4/2012	Chung et al.	

* cited by examiner

Primary Examiner — Derrick Holland

Assistant Examiner — Janice Lim

(74) *Attorney, Agent, or Firm* — Cantor Colburn LLP

(57) **CLAIM**

The ornamental design for a speaker, as shown and described.

DESCRIPTION

FIG. 1 is a front perspective view of a speaker, showing our new design;
 FIG. 2 is a front view thereof;
 FIG. 3 is a rear view thereof;
 FIG. 4 is a left side view thereof;
 FIG. 5 is a right side view thereof;
 FIG. 6 is a top plan view thereof; and,
 FIG. 7 is a bottom plan view thereof.
 The broken line portions are included to show unclaimed subject matter only and form no part of the claimed design.

1 Claim, 7 Drawing Sheets

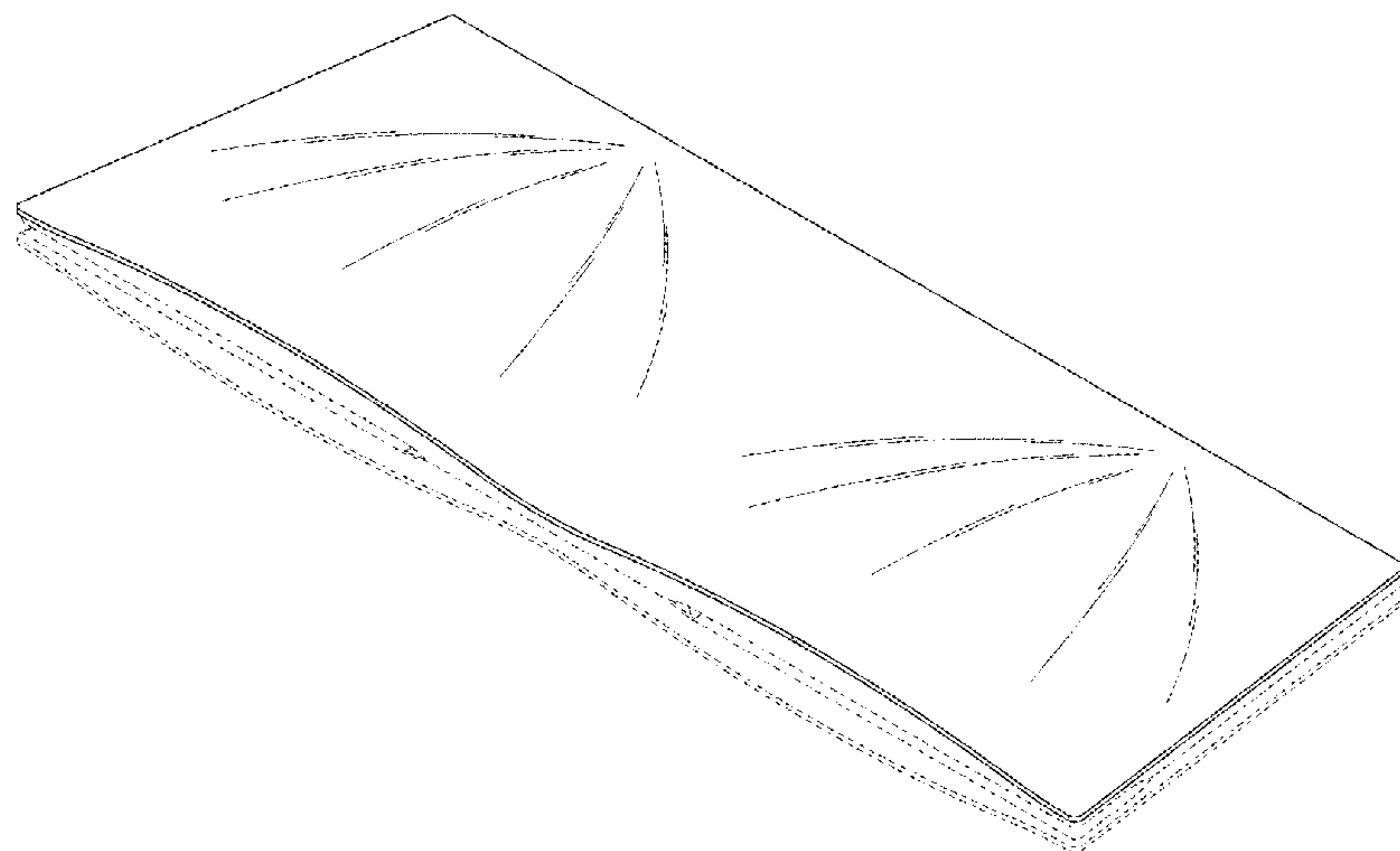

FIG. 1

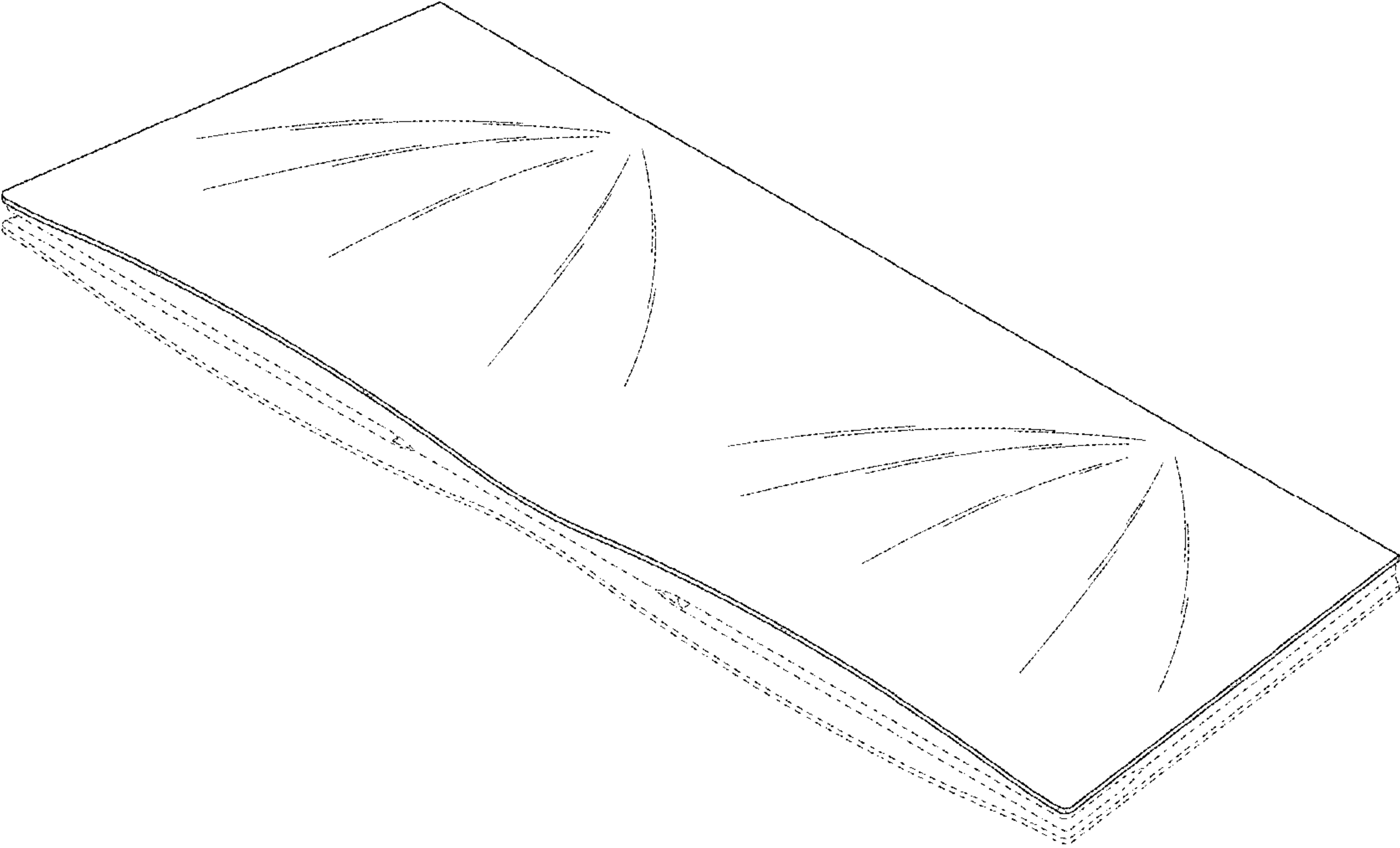

FIG. 2

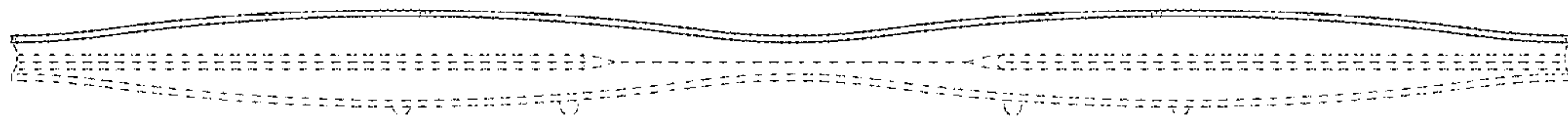

FIG. 3

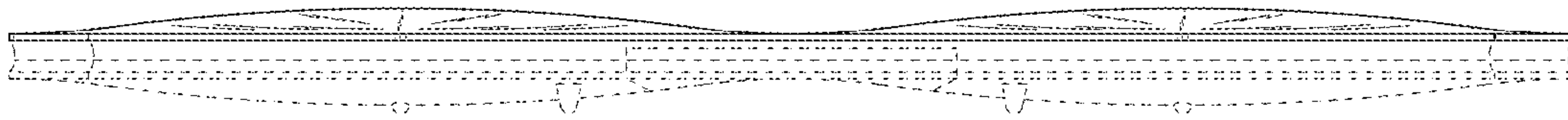

FIG. 4

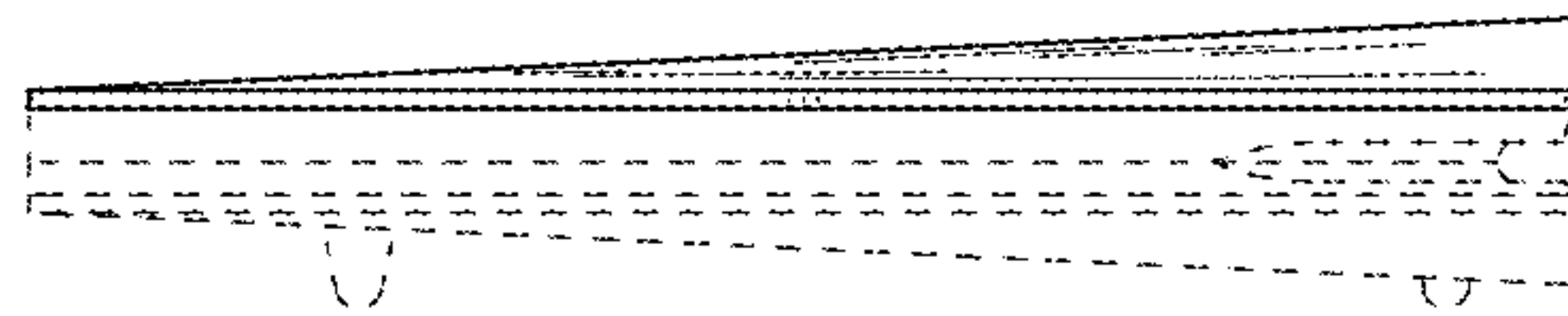

FIG. 5

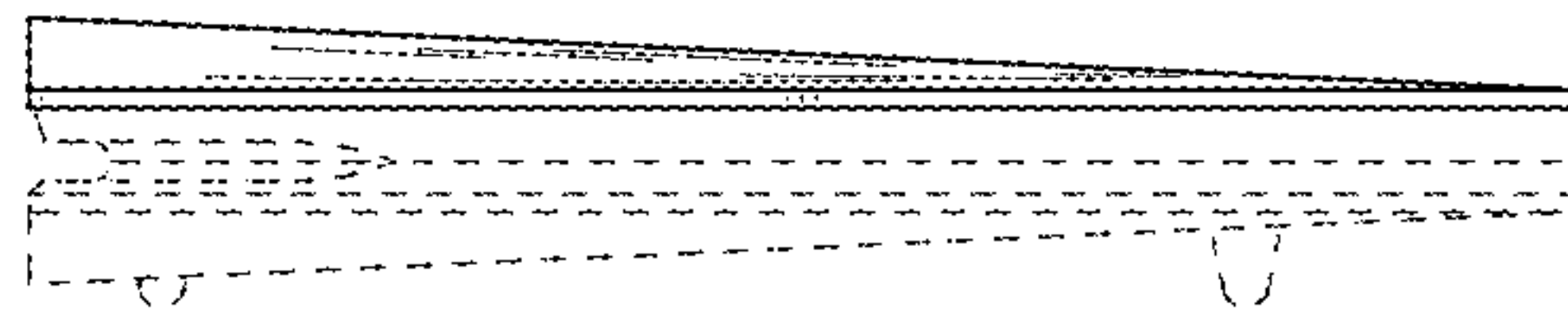

FIG. 6

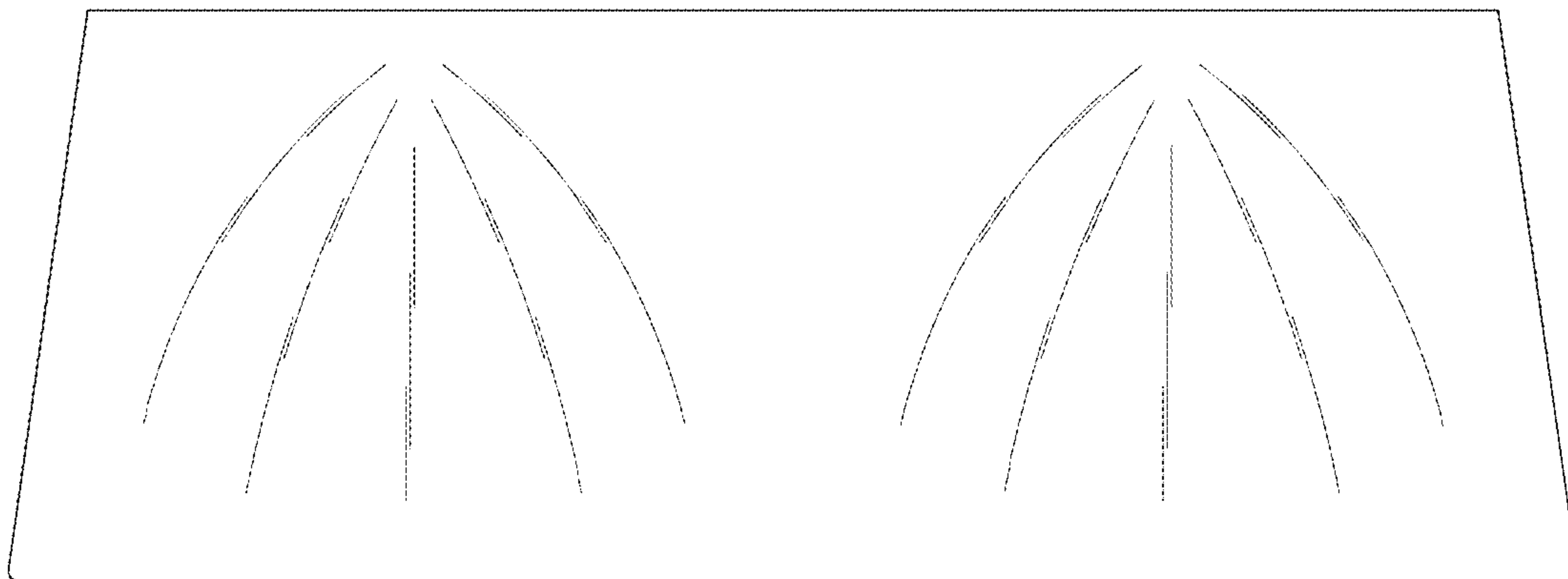

FIG. 7

