



US00D769181S

(12) **United States Design Patent** (10) **Patent No.:** **US D769,181 S**  
**Sato et al.** (45) **Date of Patent:** **\*\* Oct. 18, 2016**

(54) **TIRE**

(71) Applicant: **Toyo Tire & Rubber Co., Ltd.**, Osaka (JP)

(72) Inventors: **Yoshiki Sato**, Osaka (JP); **Shingo Kuwano**, Osaka (JP)

(73) Assignee: **TOYO TIRE & RUBBER CO., LTD.**, Osaka (JP)

(\*\*) Term: **14 Years**

(21) Appl. No.: **29/503,084**

(22) Filed: **Sep. 23, 2014**

(30) **Foreign Application Priority Data**

Mar. 28, 2014 (JP) ..... 2014-006779

(51) **LOC (10) Cl.** ..... **12-15**

(52) **U.S. Cl.**  
USPC ..... **D12/605**

(58) **Field of Classification Search**  
USPC ..... D12/536, 559, 561, 568-605, 512, 519,  
D12/522, 537-538, 542, 544, 551, 552, 554,  
D12/563; D7/588, 396.4, 396.5; 152/523,  
152/524, 525, 555, 209.1-209.9,  
152/209.11-209.19, 209.21-209.28, 455  
CPC ..... B60C 13/00; B60C 13/001; B60C 13/02;  
B60C 1/0025; B60C 11/03; B60C 11/0304;  
B60C 11/1218; B60C 11/1236; B60C  
11/1281; B60C 2011/1213; B60C 2200/06;  
B60C 1/00

See application file for complete search history.

(56) **References Cited**

U.S. PATENT DOCUMENTS

D610,975 S *	3/2010	Osaka	.....	D12/605
D610,976 S *	3/2010	Osaka	.....	D12/605
D610,977 S *	3/2010	Osaka	.....	D12/605
D615,031 S *	5/2010	Osaka	.....	D12/605
D638,354 S *	5/2011	Strader	.....	D12/605
D663,682 S *	7/2012	Ohara	.....	D12/605
D712,820 S *	9/2014	Hutz	.....	D12/605

\* cited by examiner

*Primary Examiner* — Garth Rademaker

*Assistant Examiner* — Katie S Mroczka

(74) *Attorney, Agent, or Firm* — Sterne, Kessler,  
Goldstein & Fox P.L.L.C.

(57) **CLAIM**

The ornamental design for a tire, as shown and described.

**DESCRIPTION**

FIG. 1 is a perspective view of a tire showing our new design;

FIG. 2 is a front view thereof;

FIG. 3 is a rear view thereof;

FIG. 4 is a top plan view thereof;

FIG. 5 is a bottom plan view thereof;

FIG. 6 is a right side view thereof;

FIG. 7 is a left side view thereof;

FIG. 8 is an enlarged view taken along lines 8-8 in FIG. 2; and,

FIG. 9 is a cross-sectional view taken along line 9-9 in FIG. 8.

In the drawings, the broken lines showing portions of the tire tread, sidewall, and inner bead depict portions of the tire that form no part of the claimed design.

**1 Claim, 9 Drawing Sheets**

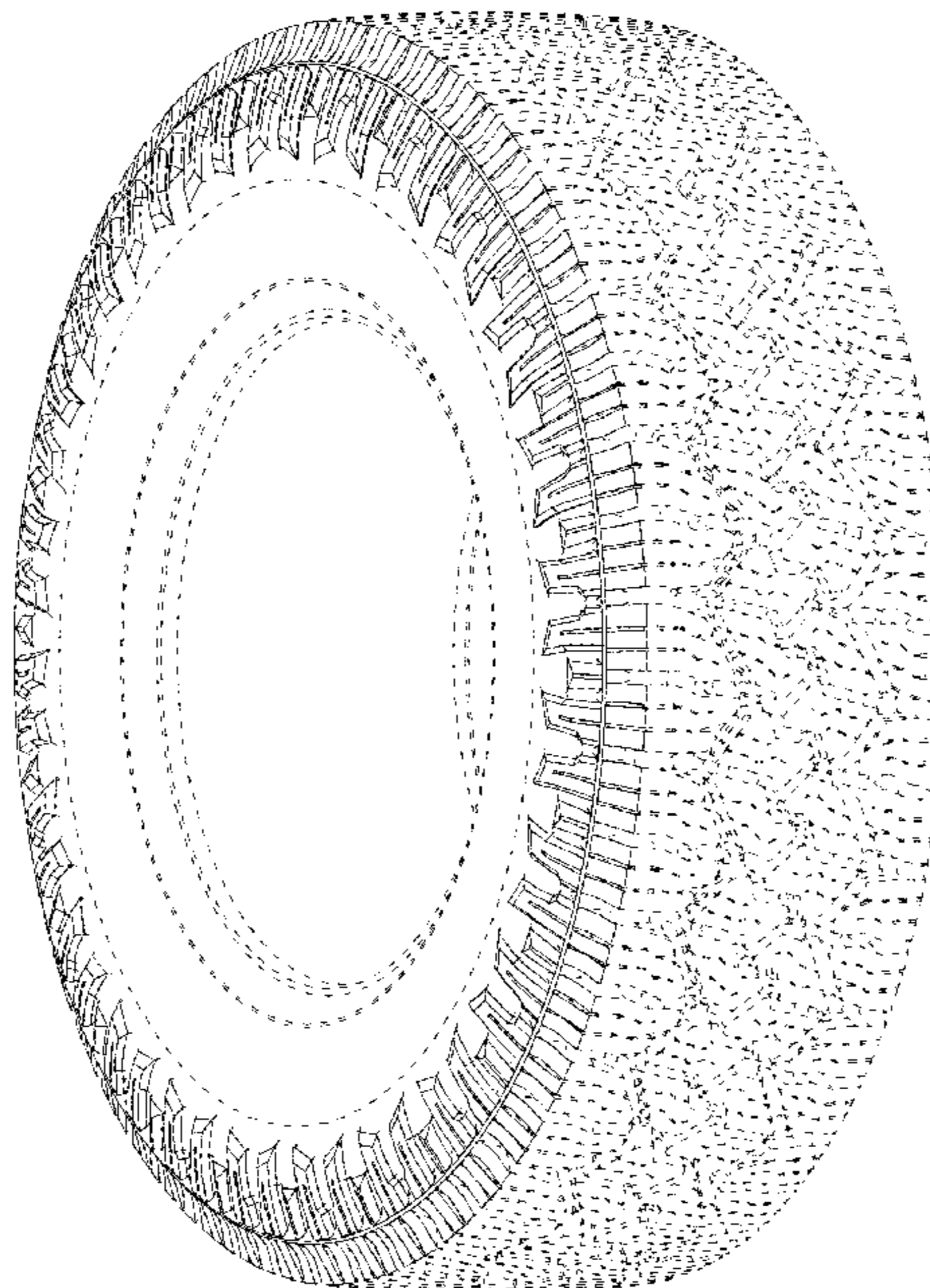

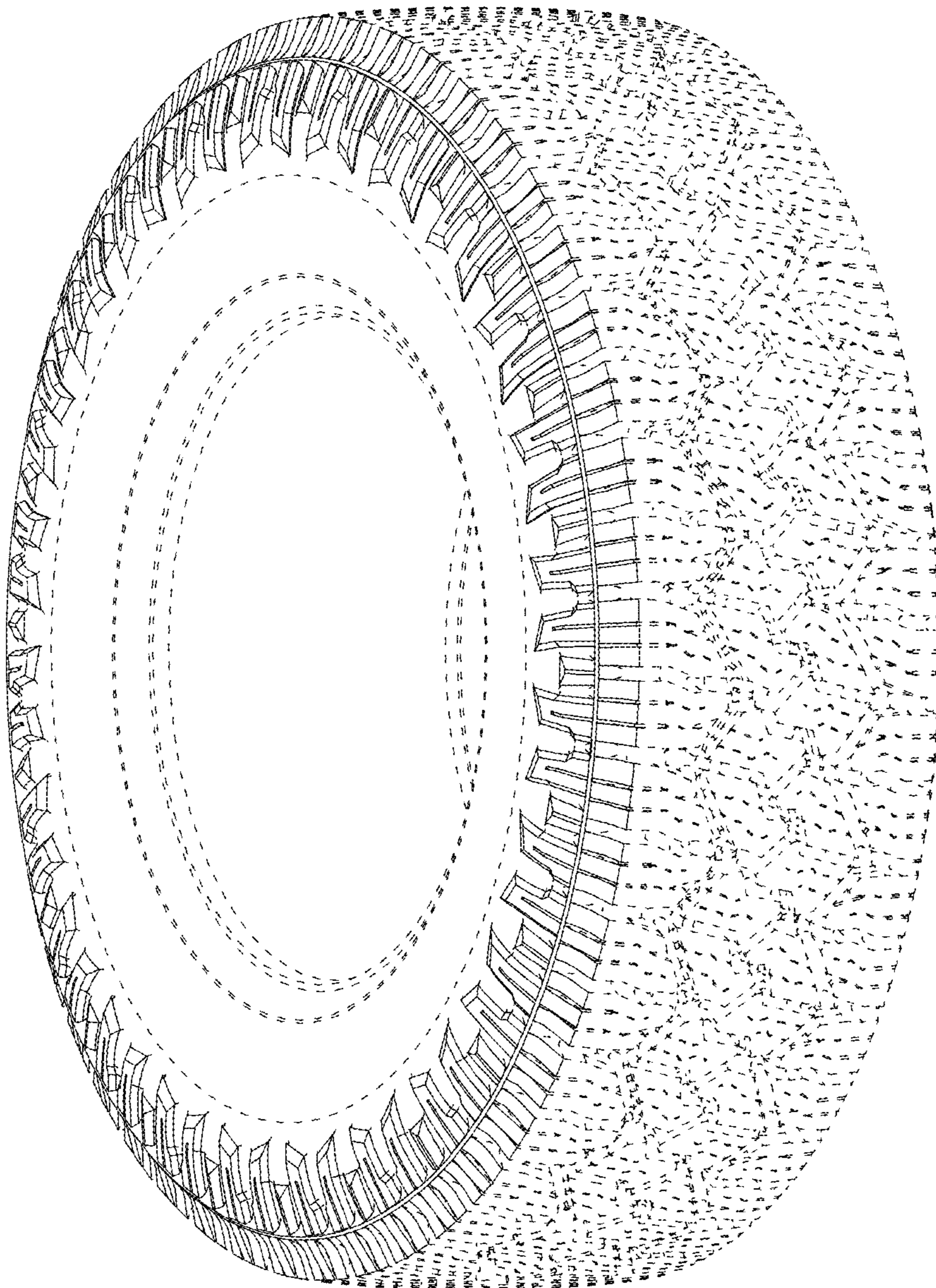

FIG. 1

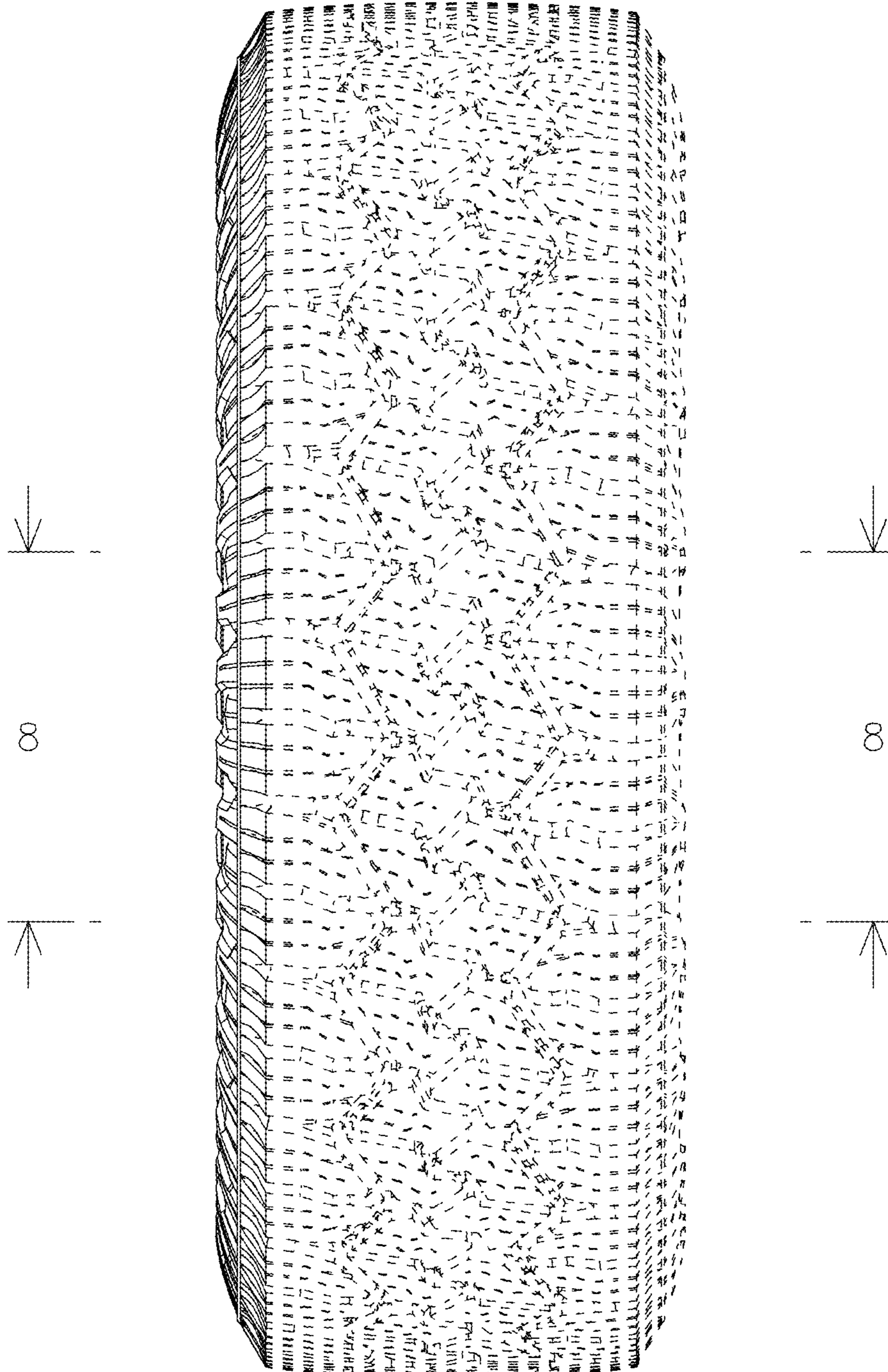

FIG. 2

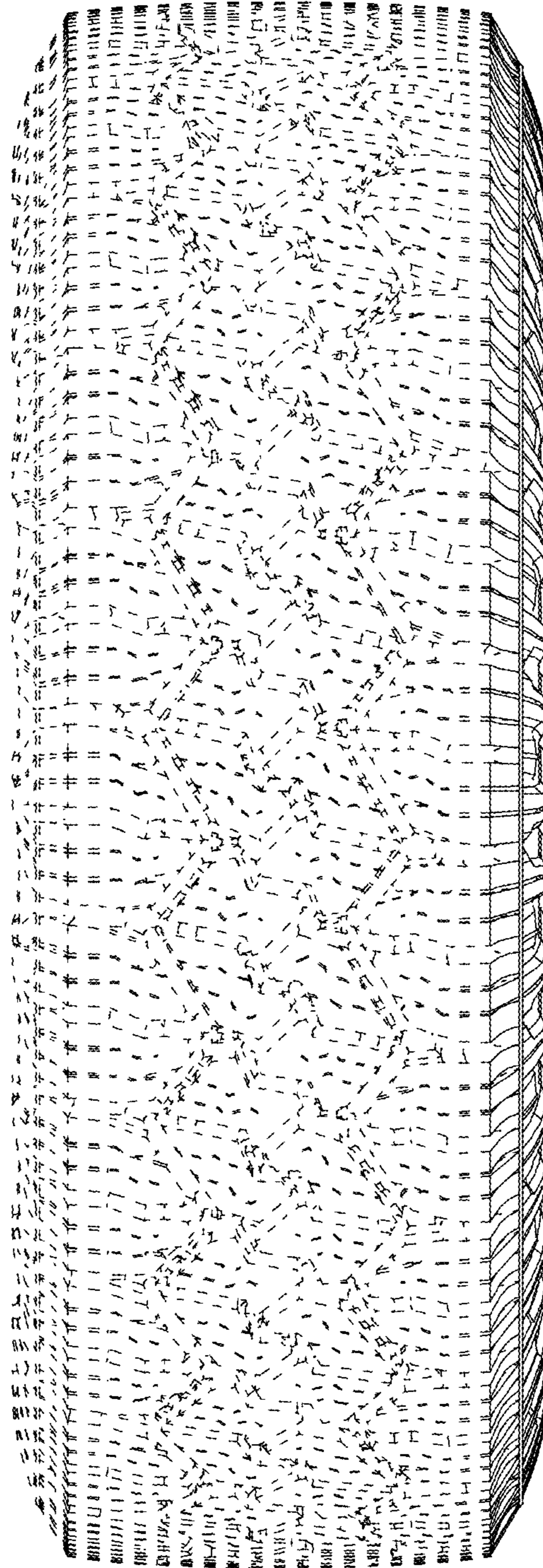

FIG. 3

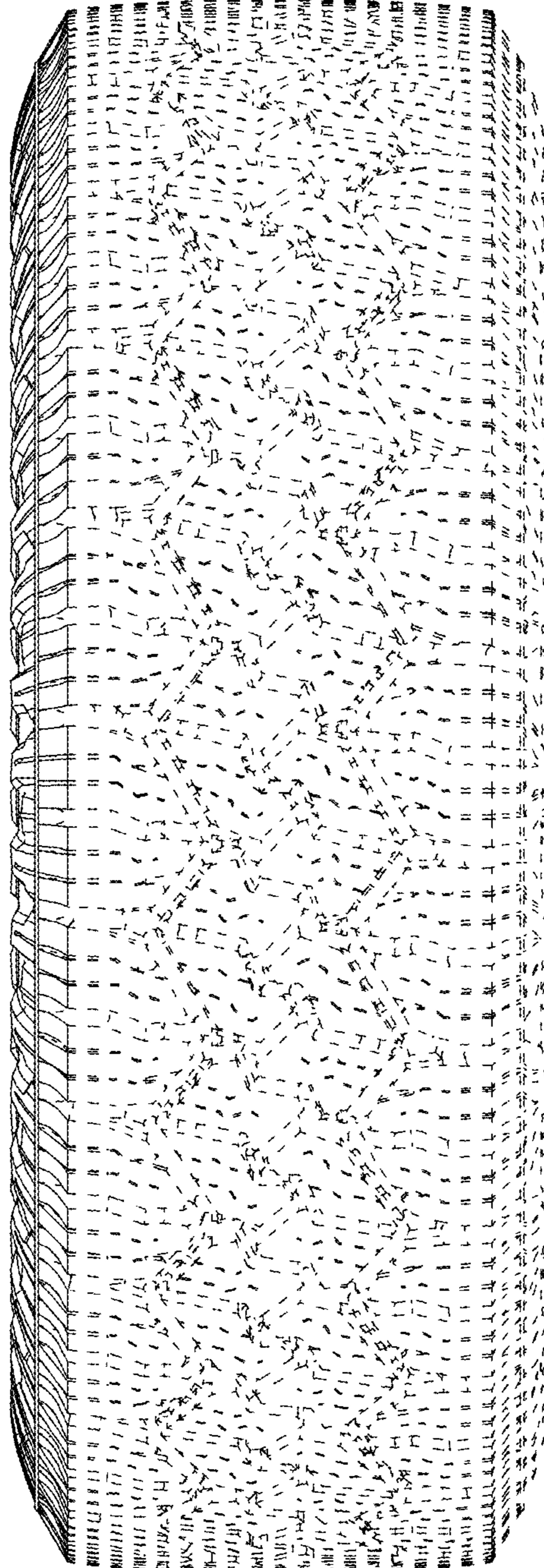

FIG. 4

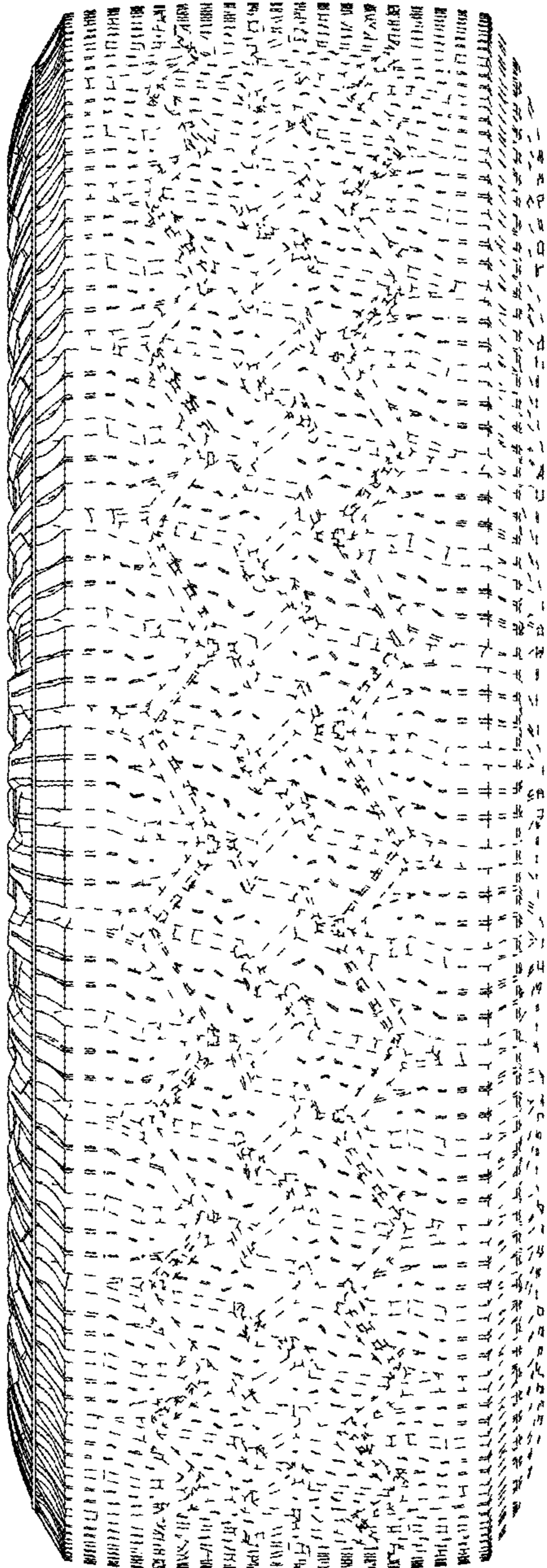

FIG. 5

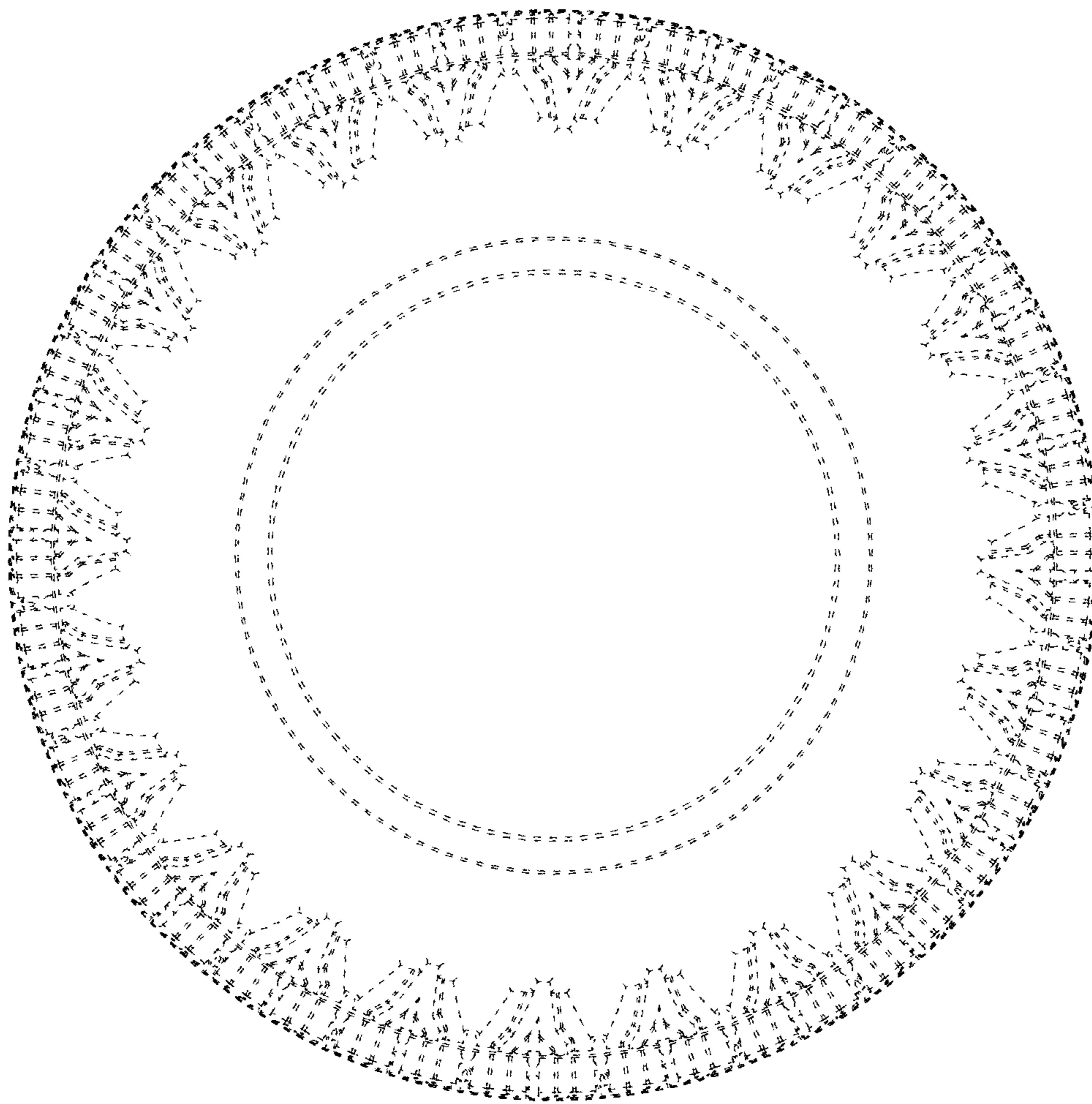

FIG. 6

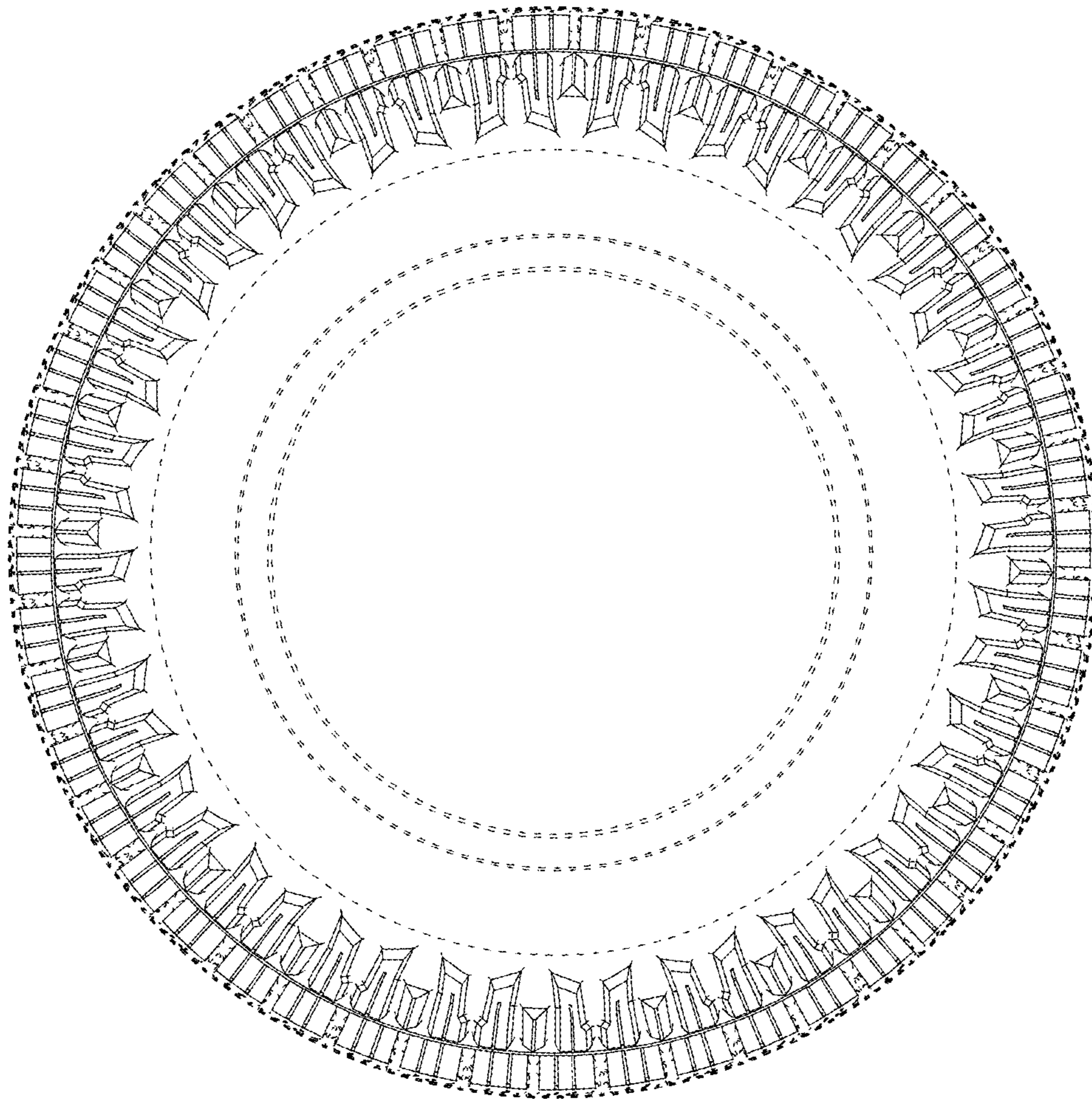

FIG. 7



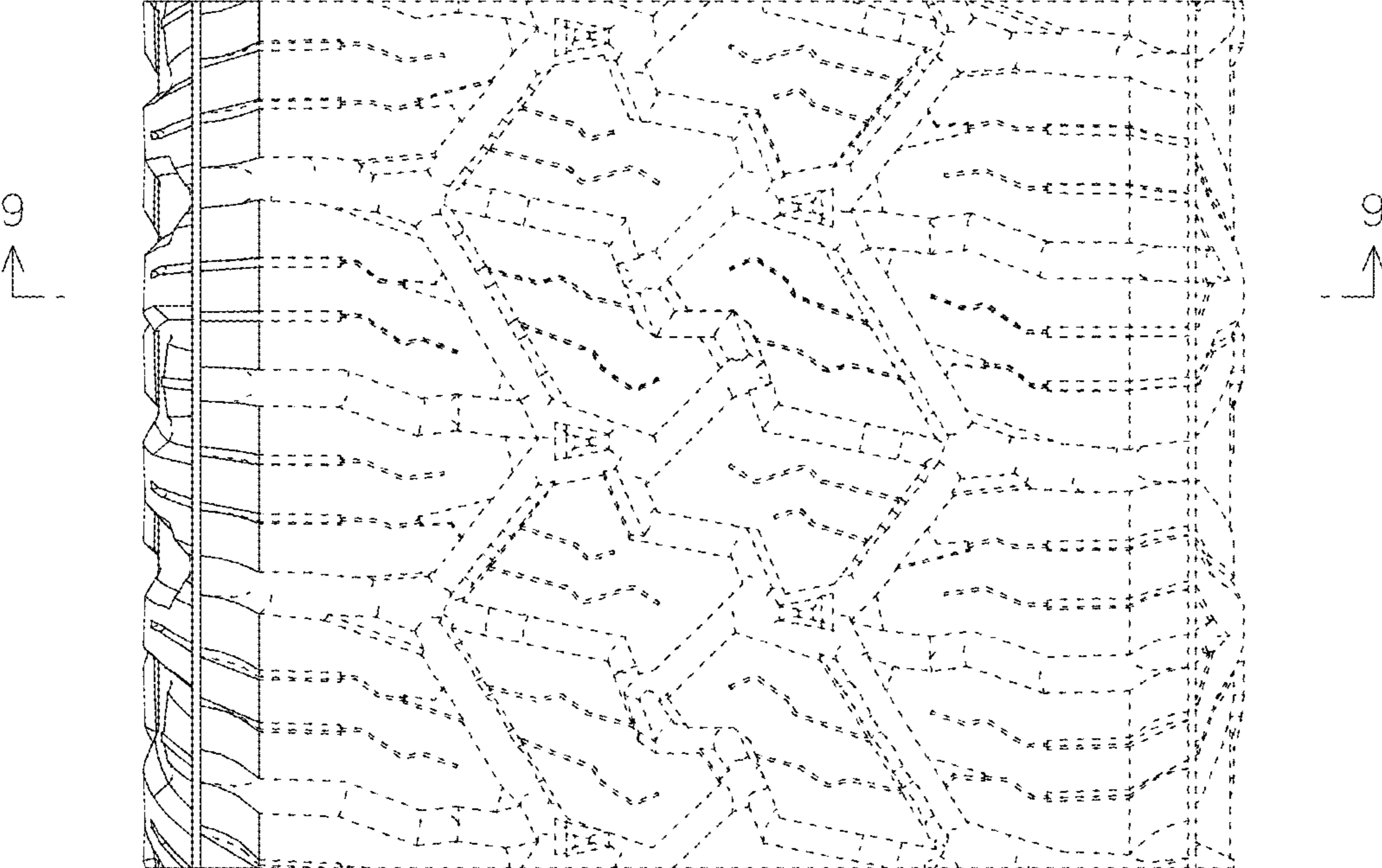

FIG. 8

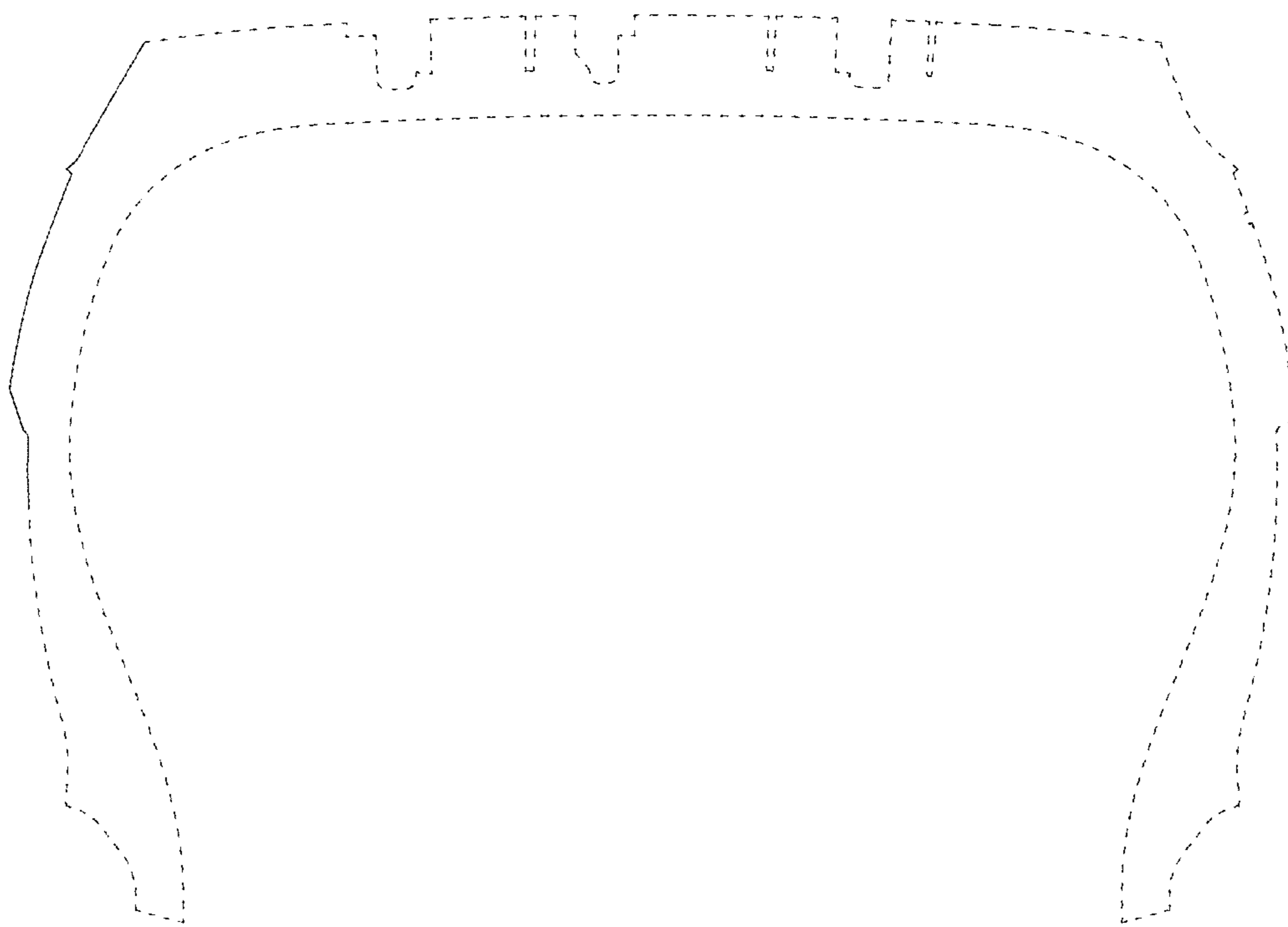

FIG. 9