



US00D769162S

(12) **United States Design Patent** (10) **Patent No.:** **US D769,162 S**
Rodriguez (45) **Date of Patent:** **** Oct. 18, 2016**

(54) **FRONT FENDER FOR AUTOMOBILE**

D740,188 S * 10/2015 Blanski D12/184
D746,193 S * 12/2015 Glover D12/184
D748,023 S * 1/2016 Nissl D12/184

(71) Applicant: **Nissan Motor Co., Ltd.**, Yokohama,
Kanagawa (JP)

(Continued)

(72) Inventor: **Randy Rodriguez**, San Diego, CA (US)

FOREIGN PATENT DOCUMENTS

(73) Assignee: **Nissan Motor Co., Ltd.**, Yokohama
(JP)

JP D1380444 S 2/2010
JP D1457899 S 12/2012

(Continued)

(**) Term: **14 Years**

Primary Examiner — Rosemary K Tarcza

Assistant Examiner — Yolanda Robinson

(21) Appl. No.: **29/525,545**

(74) *Attorney, Agent, or Firm* — Global IP Counselors,
LLP

(22) Filed: **Apr. 30, 2015**

(57) **CLAIM**

The ornamental design for a front fender for an automobile,
as shown and described.

(30) **Foreign Application Priority Data**

DESCRIPTION

Nov. 12, 2014 (JP) 2014-025242

(51) **LOC (10) Cl.** **12-16**

(52) **U.S. Cl.**
USPC **D12/184**

(58) **Field of Classification Search**
USPC D12/88, 90, 91, 92, 181, 184, 196, 400;
D21/424, 433, 434; 280/727, 770, 847,
280/848, 849; 296/181.1, 181.2, 181.5
CPC B62D 25/02; B62D 25/16; B62D 25/161;
B62D 25/168; B62D 25/18; B62D 25/184
See application file for complete search history.

FIG. 1 is an outside elevational view of a front fender for an
automobile in accordance with our new design;
FIG. 2 is an inside elevational view thereof;
FIG. 3 is a top plan view thereof;
FIG. 4 is a bottom plan view thereof;
FIG. 5 is a rear end elevational view thereof;
FIG. 6 is a front end elevational view thereof;
FIG. 7 is a front-outside perspective view thereof; and,
FIG. 8 is a rear-outside perspective view thereof.
The inside surfaces of the front fender, shown in broken
lines in FIGS. 2 to 7, form no part of the claimed design
since the inside surfaces are hidden when the front fender is
mounted to the automobile. The broken lines shown in
FIGS. 2 to 7 are for the purpose of illustrating unclaimed
portions of the front fender for automobile, and form no part
of the claimed design.

(56) **References Cited**

U.S. PATENT DOCUMENTS

D581,332 S * 11/2008 Song D12/184
D583,736 S * 12/2008 Schiavone D12/184
D591,213 S * 4/2009 Woolley D12/184
D631,413 S 1/2011 Kuze
D683,289 S 5/2013 Yoshida et al.
D684,907 S 6/2013 Abe et al.
D718,687 S * 12/2014 Ishizuka D12/184
D719,074 S * 12/2014 Koizumi D12/184
D731,373 S * 6/2015 Howell D12/184
D735,101 S * 7/2015 Nissl D12/184

A second embodiment of our new design is identical to the
first embodiment. The second embodiment of our new
design includes the mirror image of the front fender shown
in FIGS. 1 to 7.

1 Claim, 8 Drawing Sheets

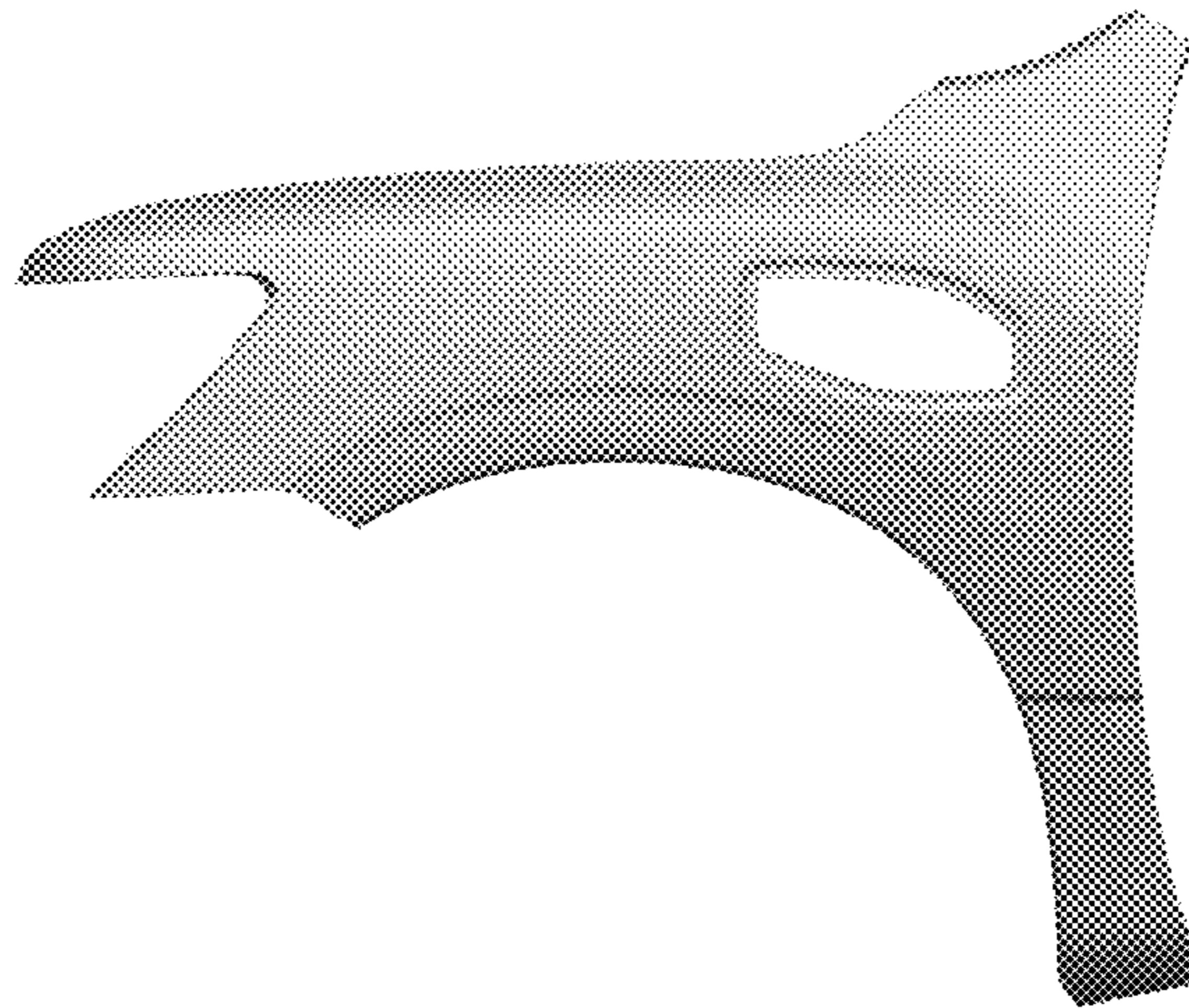

(56)

References Cited

FOREIGN PATENT DOCUMENTS

U.S. PATENT DOCUMENTS

D749,027 S * 2/2016 McMahan D12/184
D750,001 S * 2/2016 Thole D12/184
9,278,716 B1 * 3/2016 Joseph B62D 25/18
2005/0099035 A1 * 5/2005 Fries B62D 25/161
296/198
2016/0059901 A1 * 3/2016 Joseph B62D 25/18
296/198

JP D1465084 S 3/2013
JP D1479638 S 9/2013
JP D1486865 S 12/2013
JP D1471372 S 5/2014
JP D1472545 S 6/2014
JP D1489462 S 2/2015

* cited by examiner



FIG. 1



FIG. 2

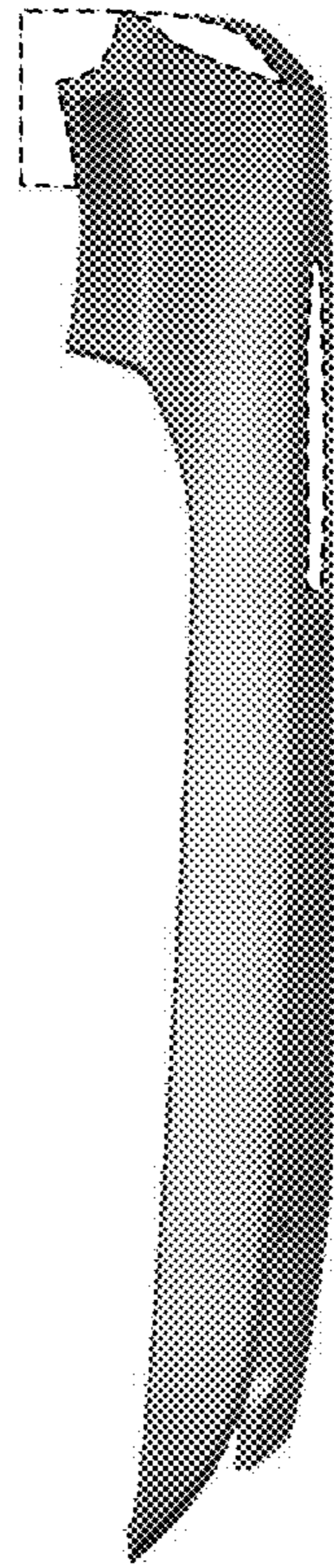

FIG. 3

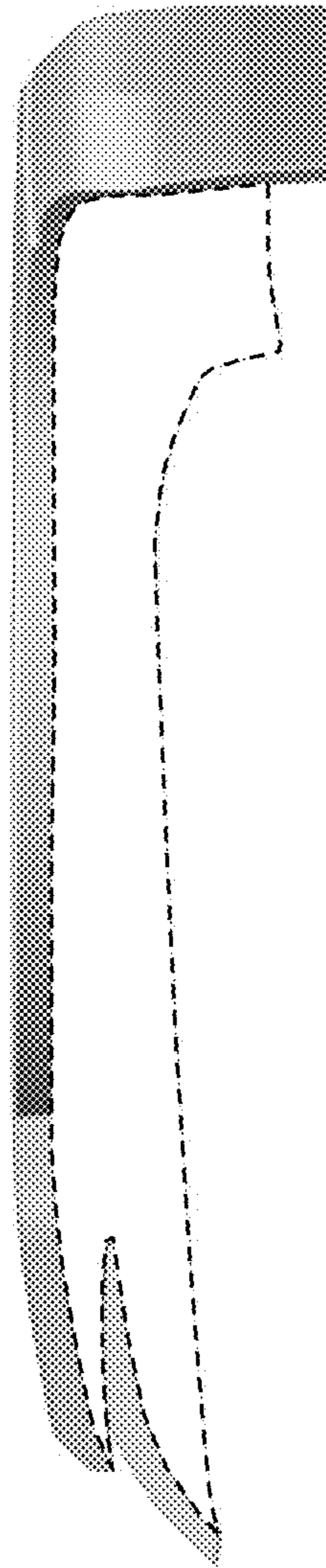

FIG. 4

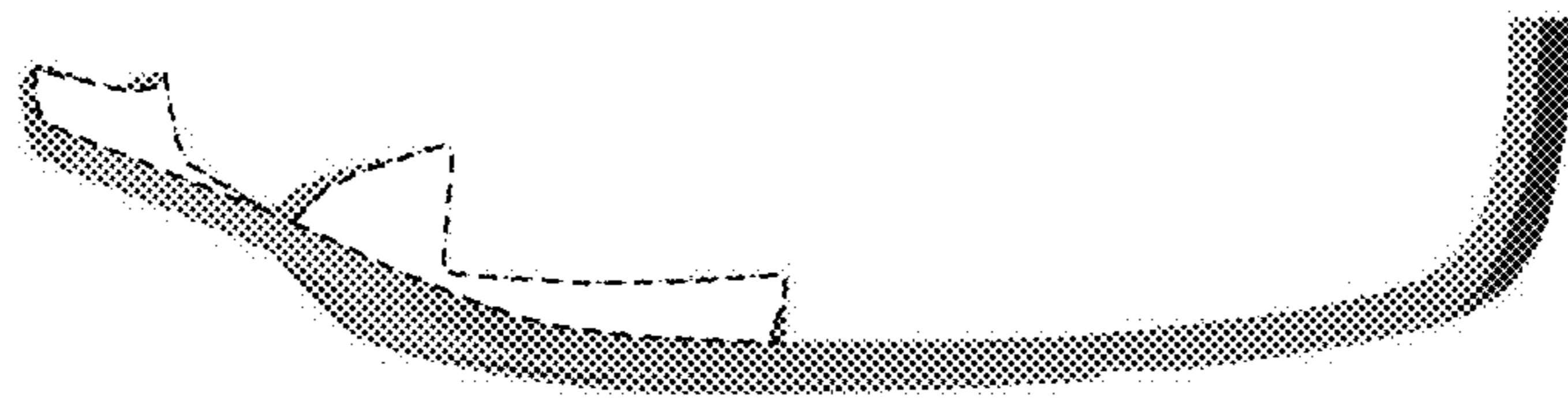

FIG. 5

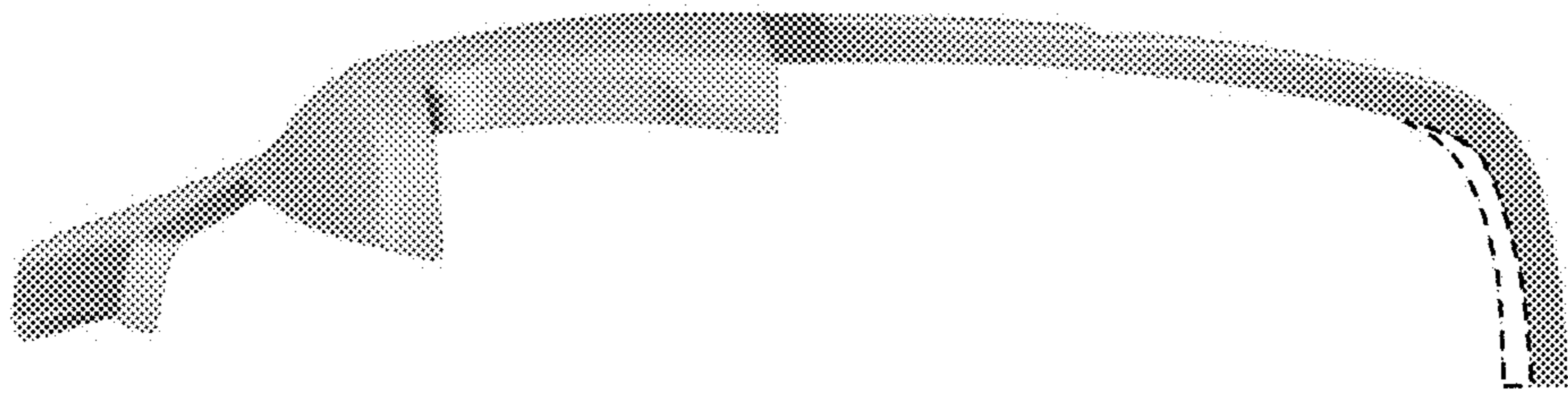

FIG. 6

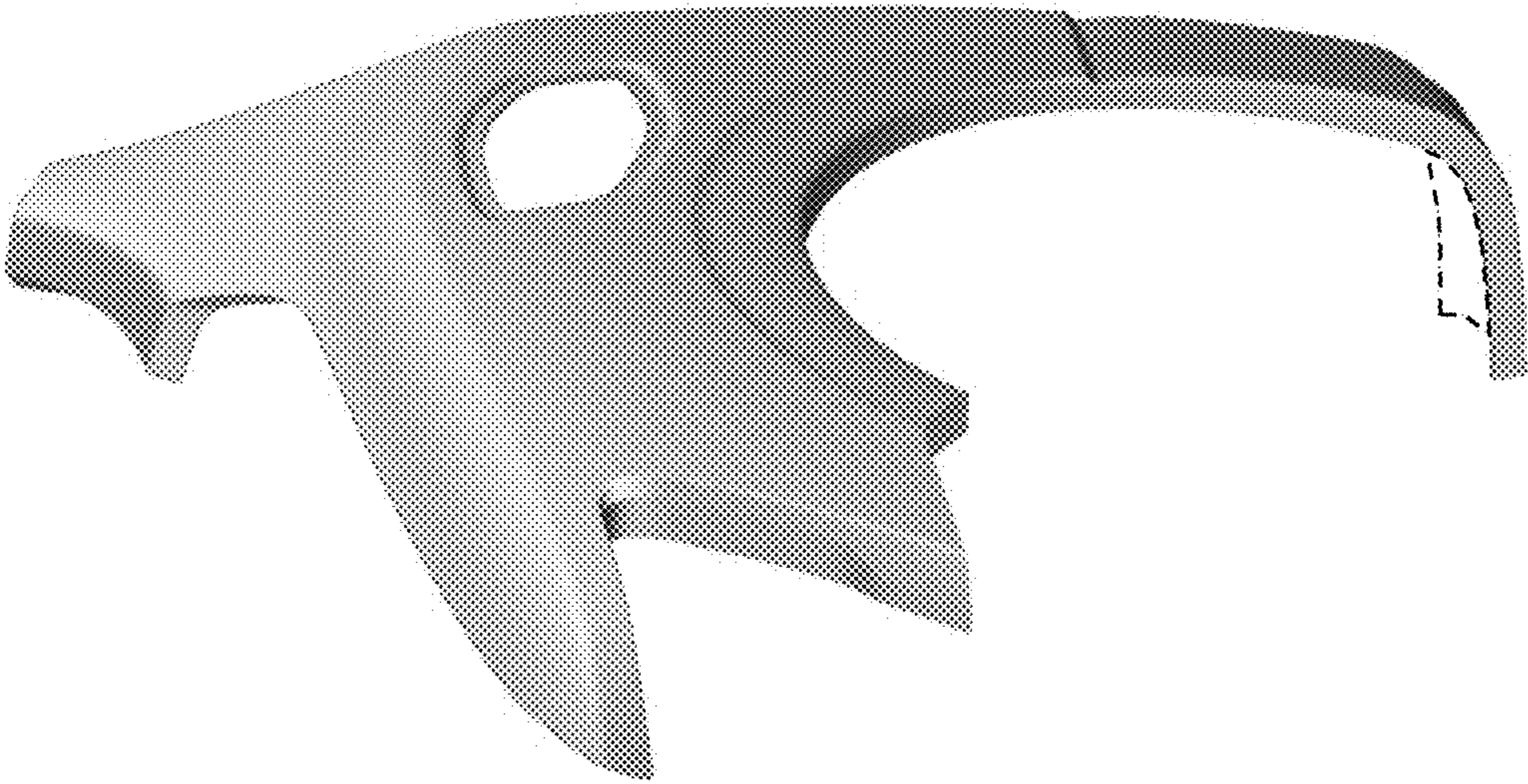

FIG. 7

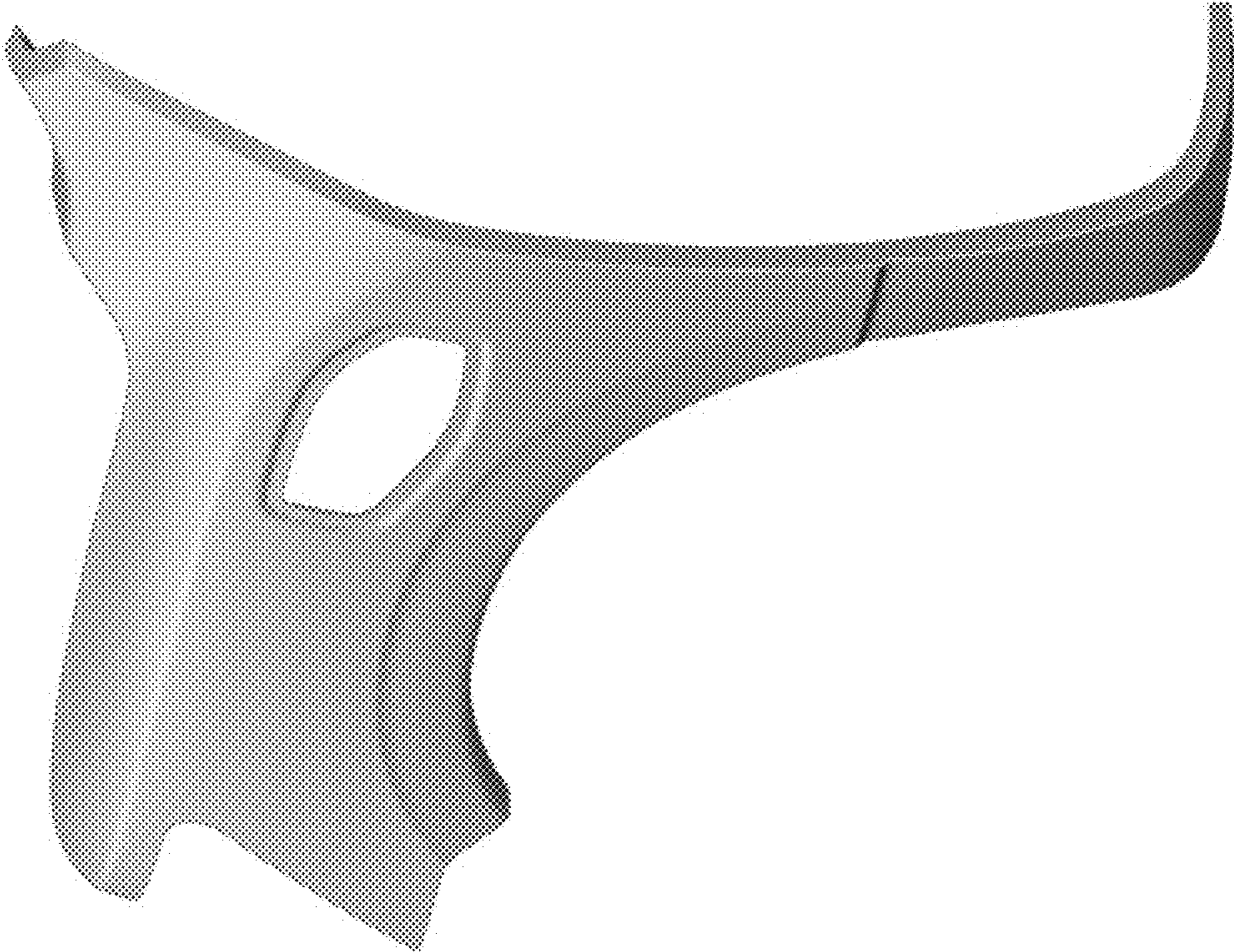

FIG. 8