



US00D769037S

(12) **United States Design Patent** (10) **Patent No.:** **US D769,037 S**  
**Anderson** (45) **Date of Patent:** **\*\* Oct. 18, 2016**

(54) **HORIZONTAL BEAM**  
(71) Applicant: **TAIWAN SHIN YEH ENTERPRISE CO., LTD.**, Chia-Yi (TW)  
(72) Inventor: **Kyle Anderson**, Elgin, IL (US)  
(73) Assignee: **TAIWAN SHIN YEH ENTERPRISE CO., LTD.**, Chia-Yi (TW)

(\*\*) Term: **14 Years**  
(21) Appl. No.: **29/518,449**

(22) Filed: **Feb. 24, 2015**  
(51) **LOC (10) Cl.** ..... **06-04**  
(52) **U.S. Cl.**  
USPC ..... **D6/705**

(58) **Field of Classification Search**  
USPC ..... D6/988.15, 677.2, 676.2, 718.25,  
D6/572-574, 672, 705-706; D8/325;  
211/88.01, 90.01, 187, 133.4; 403/402  
CPC .... A47B 57/34; A47B 96/02; A47B 96/021;  
A47B 96/16; A47B 96/028; A47B 2095/046  
See application file for complete search history.

(56) **References Cited**

**U.S. PATENT DOCUMENTS**

D398,835 S \* 9/1998 Coll ..... D8/354  
6,930,886 B2 \* 8/2005 Velez ..... H05K 7/1489  
211/187  
D521,852 S \* 5/2006 Hall ..... D8/354  
D554,912 S \* 11/2007 Scicluna ..... D6/672  
D556,976 S \* 12/2007 Liautaud ..... D17/21  
D567,635 S \* 4/2008 Nankervis ..... D8/354  
D568,648 S \* 5/2008 Roussel ..... D6/705.1  
D569,143 S \* 5/2008 Liss ..... D6/705  
D571,133 S \* 6/2008 Liss ..... D6/705  
D571,589 S \* 6/2008 Liss ..... D6/705  
D572,053 S \* 7/2008 Liss ..... D6/712  
D572,054 S \* 7/2008 Liss ..... D6/712  
D585,680 S \* 2/2009 Liss ..... D6/705  
D585,681 S \* 2/2009 Liss ..... D6/705  
D619,879 S \* 7/2010 McCarthy ..... D8/354

D735,555 S \* 8/2015 Tajdus ..... D8/354  
D741,689 S \* 10/2015 Metzler ..... D8/349  
D752,954 S \* 4/2016 Lax ..... D8/354  
2014/0270979 A1 \* 9/2014 Cusson ..... E02D 5/04  
405/229  
2016/0007739 A1 \* 1/2016 Shinozaki ..... A47B 57/545  
211/187  
2016/0130797 A1 \* 5/2016 Bruce ..... E04B 7/18  
52/698

\* cited by examiner

*Primary Examiner* — Rosemary K Tarcza

*Assistant Examiner* — James Thorn, Sr.

(74) *Attorney, Agent, or Firm* — Dinsmore & Shohl LLP

(57) **CLAIM**

The ornamental design for a horizontal beam, as shown and described.

**DESCRIPTION**

FIG. 1 is a front perspective view of a horizontal beam showing the claimed design;  
FIG. 2 is a rear perspective view of a horizontal beam showing the claimed design;  
FIG. 3 is rear elevation view of a horizontal beam showing the claimed design;  
FIG. 4 is front elevation view of a horizontal beam showing the claimed design;  
FIG. 5 is left side elevation view of a horizontal beam showing the claimed design;  
FIG. 6 is a right side elevation view of a horizontal beam showing the claimed design;  
FIG. 7 is a top plan view of a horizontal beam showing the claimed design; and,  
FIG. 8 is a bottom plan view of a horizontal beam showing the claimed design.  
The dot-dot-dash broken line(s) define the bounds of the claimed design and form no part thereof.  
The horizontal beam is shown with a symbolic break in its length. The appearance of any portion of the article between the break lines forms no part of the claimed design.

**1 Claim, 3 Drawing Sheets**

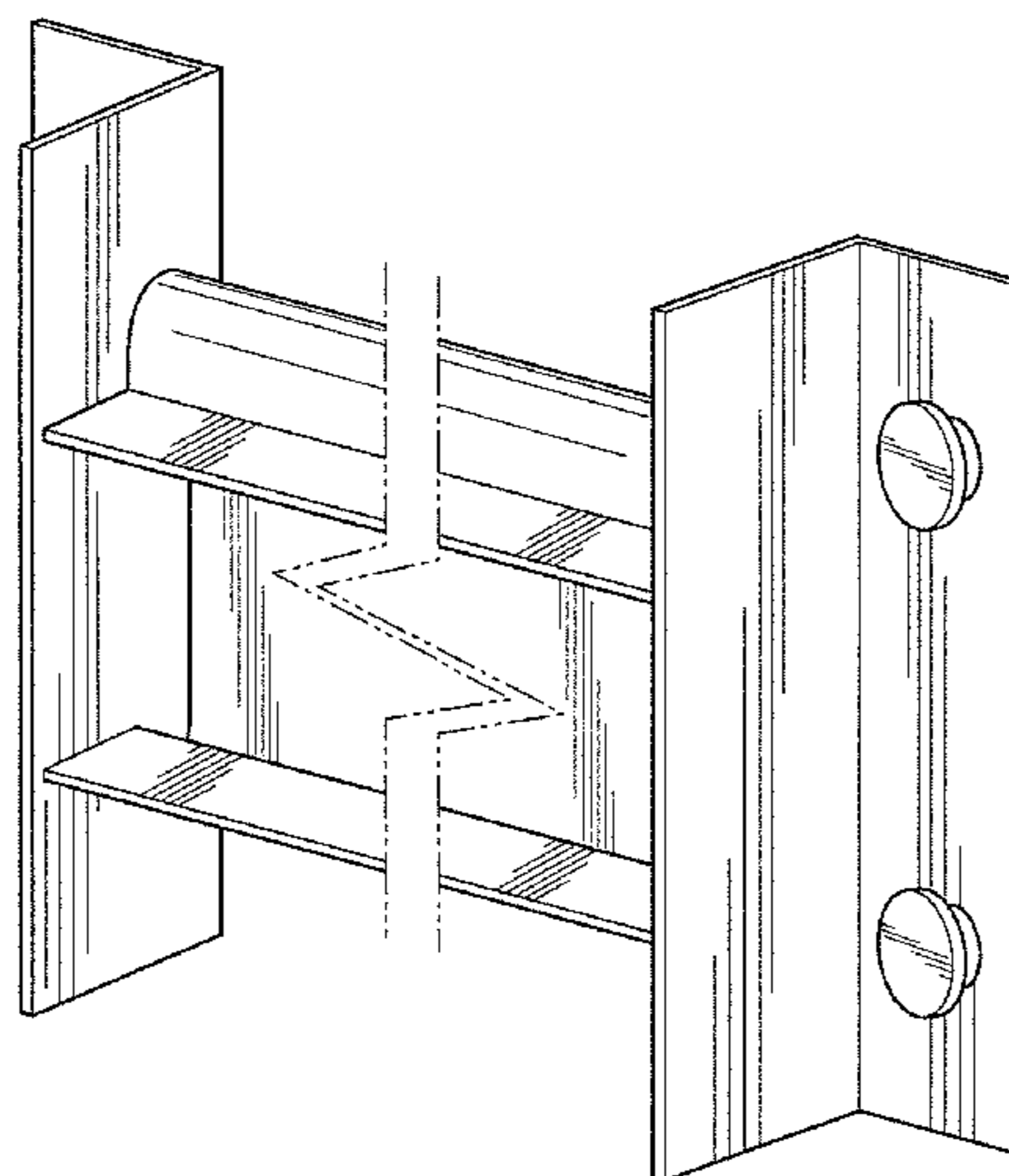

**FIG. 1**

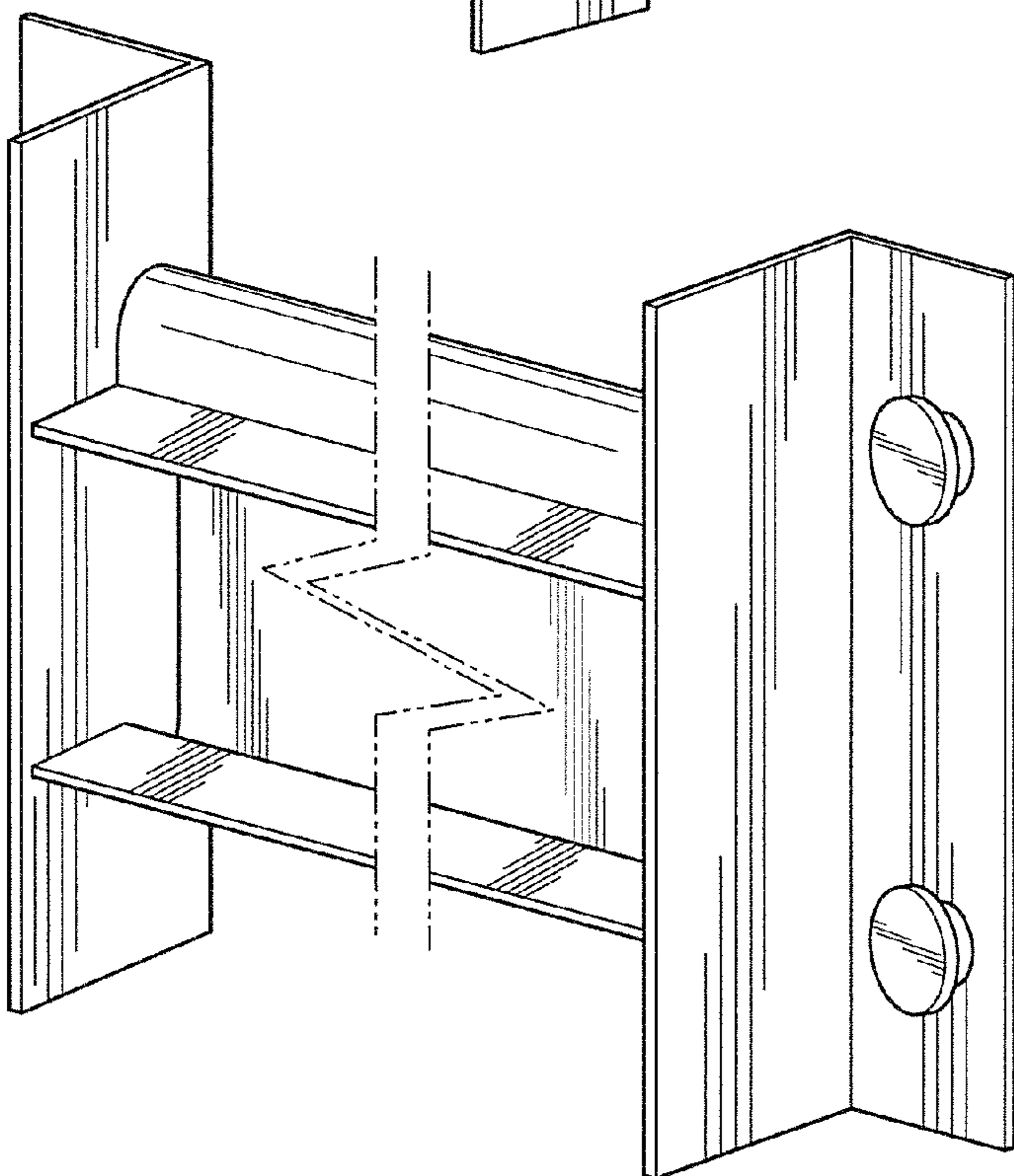
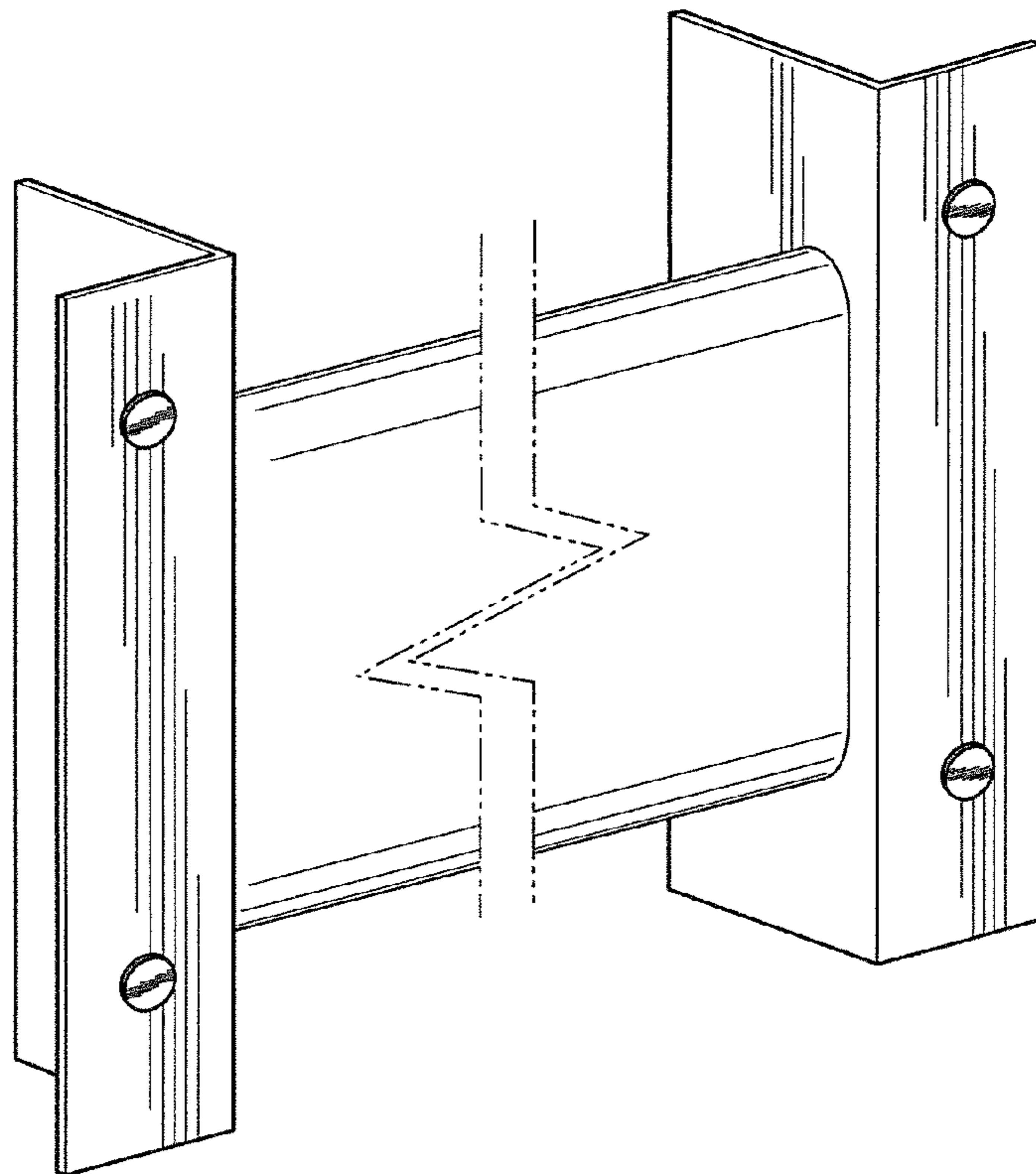

**FIG. 2**

FIG. 3

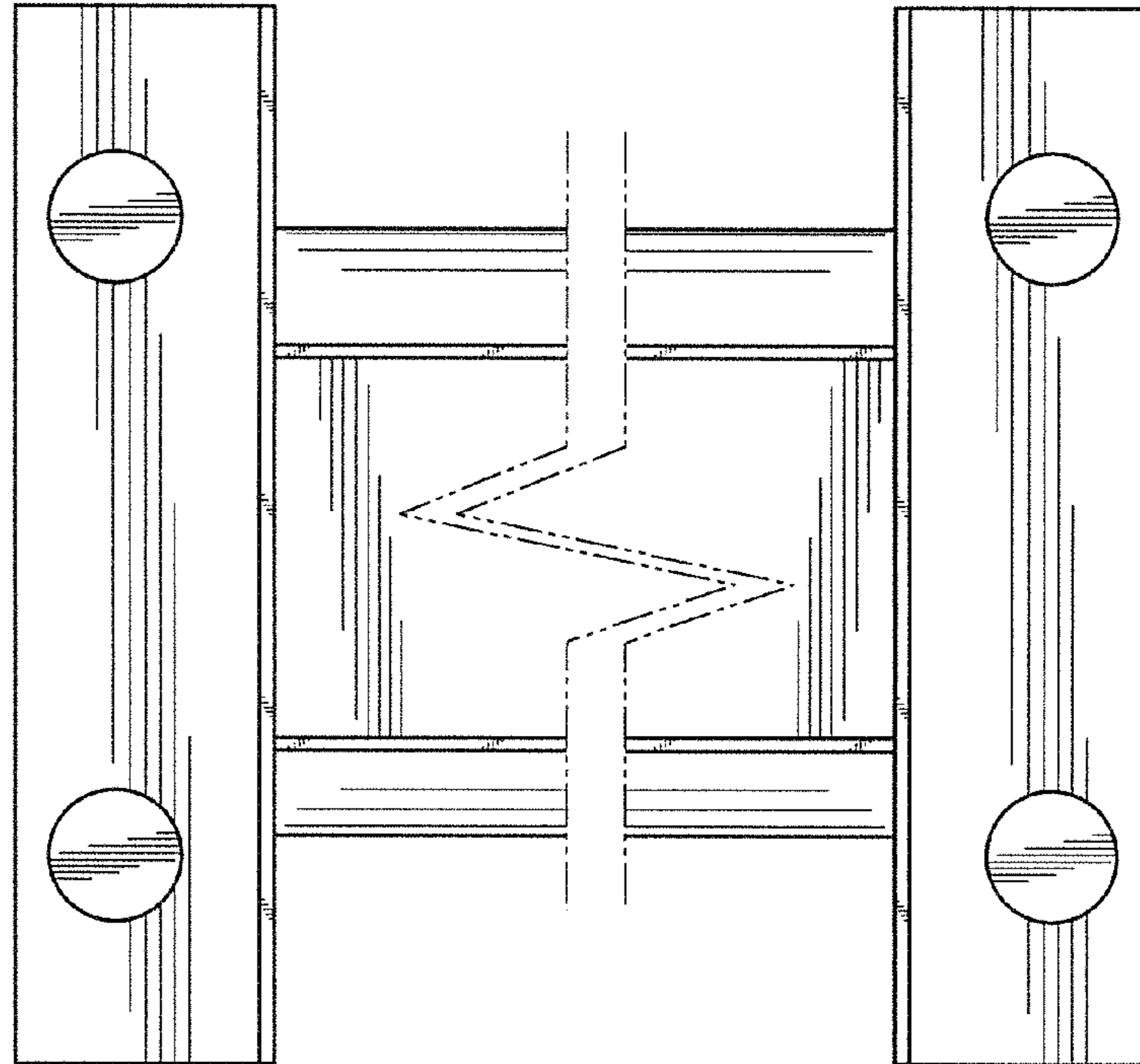
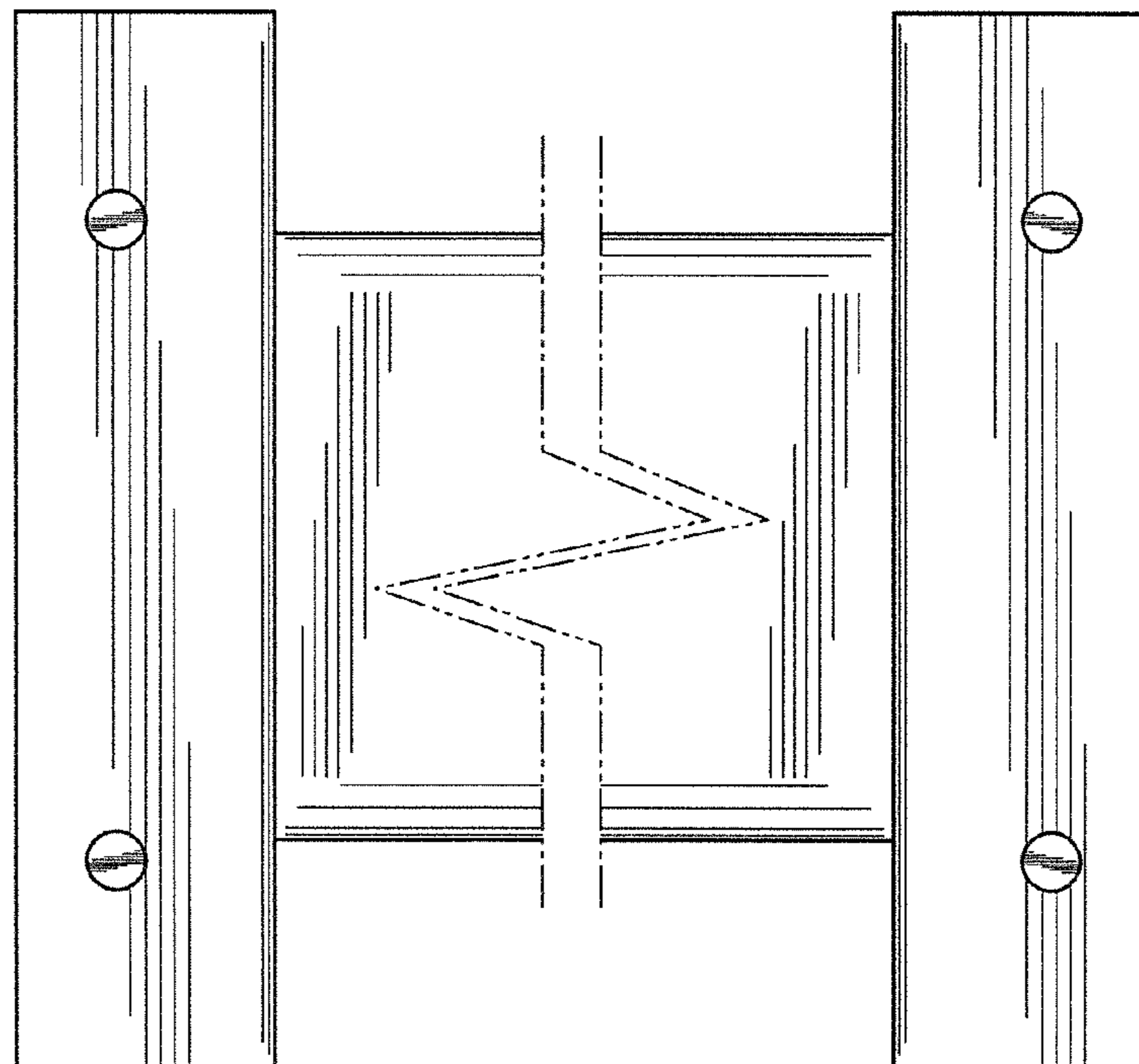

FIG. 4



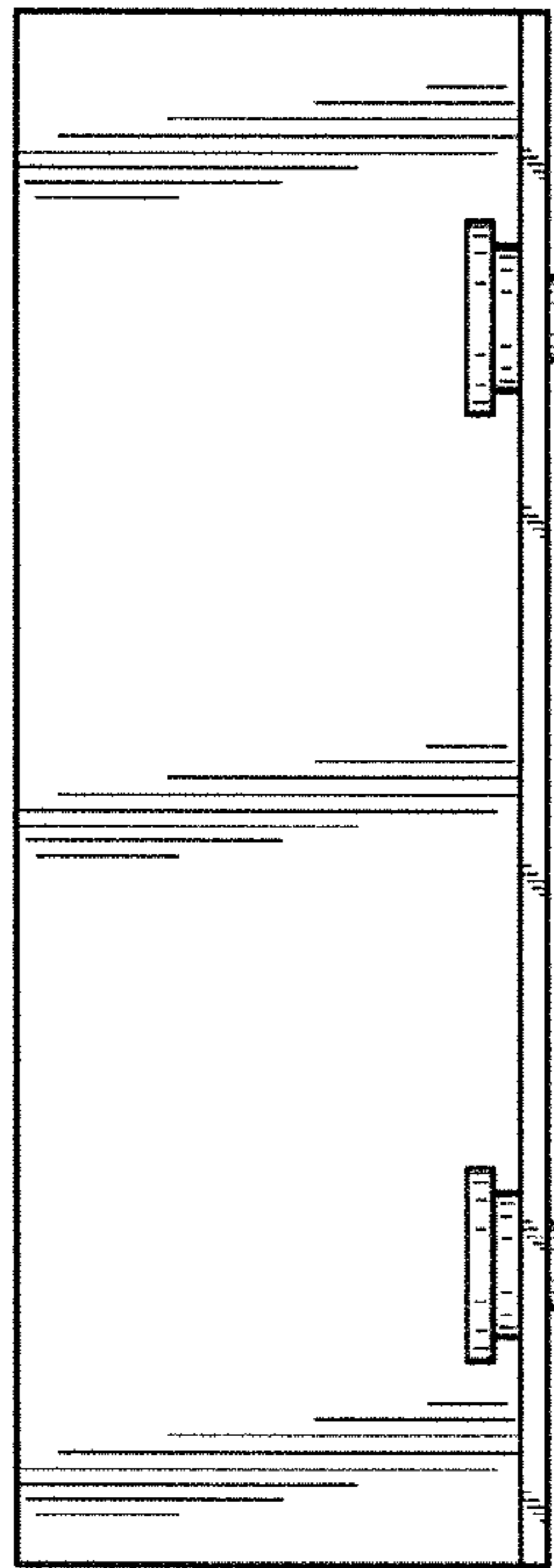

FIG. 5

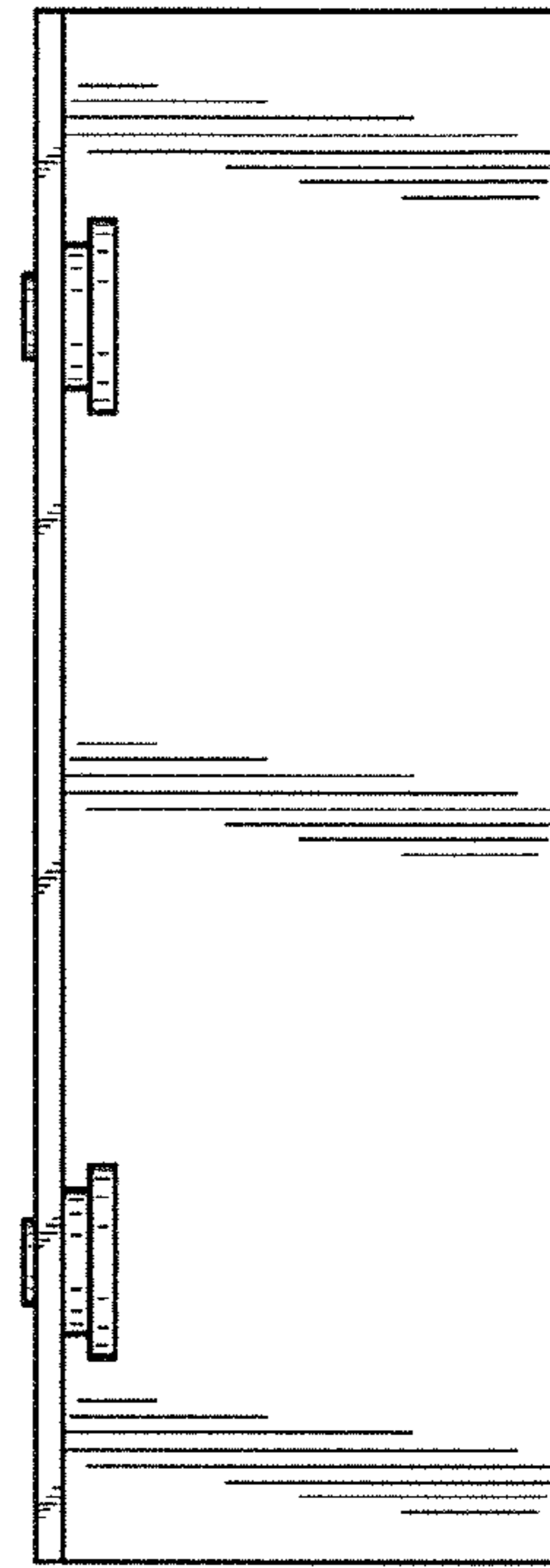

FIG. 6

FIG. 7

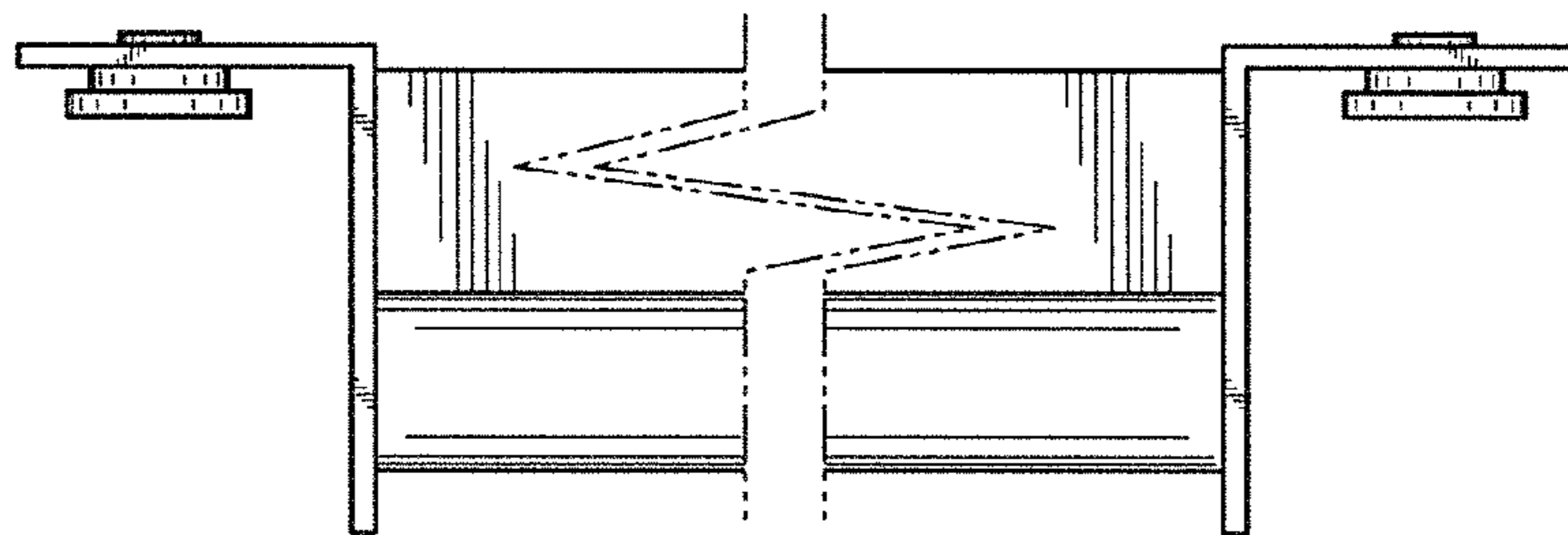

FIG. 8

