



US00D769033S

(12) **United States Design Patent**
Tikdirine et al.

(10) **Patent No.:** **US D769,033 S**

(45) **Date of Patent:** **** Oct. 18, 2016**

(54) **SPINNING LIPSTICK TOWER**

D742,143 S * 11/2015 Monlun D6/677.1

* cited by examiner

(71) Applicants: **Mohamed Tikdirine**, Lauderhill, FL
(US); **Rachida Belahcen**, Lauderhill,
FL (US)

Primary Examiner — Kelley Donnelly

(74) *Attorney, Agent, or Firm* — The Concept Law
Group, P.A.; Scott D. Smiley; Erin A. Martin

(72) Inventors: **Mohamed Tikdirine**, Lauderhill, FL
(US); **Rachida Belahcen**, Lauderhill,
FL (US)

(57) **CLAIM**

The ornamental design for a spinning lipstick tower, as
shown and described.

(73) Assignee: **ZAHRA BEAUTY, INC.**, Sunrise, FL
(US)

DESCRIPTION

(**) Term: **14 Years**

FIG. 1 is a top perspective view of a spinning lipstick tower
of a first embodiment according to the present invention;
FIG. 2 is a top plan view of the spinning lipstick tower of
FIG. 1;

(21) Appl. No.: **29/525,489**

FIG. 3 is a bottom plan view of the spinning lipstick tower
of FIG. 1;

(22) Filed: **Apr. 30, 2015**

FIG. 4 is an elevational front view of the spinning lipstick
tower of FIG. 1;

(51) **LOC (10) Cl.** **06-06**

FIG. 5 is an elevational rear view of the spinning lipstick
tower of FIG. 1;

(52) **U.S. Cl.**

USPC **D6/680.2**

FIG. 6 is an elevational left-side view of the spinning
lipstick tower of FIG. 1;

(58) **Field of Classification Search**

USPC D6/410-411, 415, 449, 457, 466-467,
D6/469, 672-673, 675, 677, 677.1, 680,
D6/680.2; 108/59; 211/1.52, 40, 41.1, 258,
211/70, 78, 85.1, 85.2, 144, 163; D2/10

FIG. 7 is an elevational right-side view of the spinning
lipstick tower of FIG. 1;

CPC A47B 1/00; A47B 49/00; A47F 1/12
See application file for complete search history.

FIG. 8 is a top perspective view of a spinning lipstick tower
of a second embodiment according to the present invention;
FIG. 9 is a top plan view of the spinning lipstick tower of
FIG. 8;

(56) **References Cited**

U.S. PATENT DOCUMENTS

D295,124 S *	4/1988	Jaquish	D6/678
D336,803 S *	6/1993	Stoddard	D6/660
D348,364 S *	7/1994	Engel	D6/660
D495,900 S *	9/2004	Mayse	D6/678
6,915,914 B2 *	7/2005	Farrand	A47F 3/002 211/163
D653,875 S *	2/2012	Levy	D6/680.2
D655,105 S *	3/2012	Mason	D6/680
D665,029 S *	8/2012	Krapf	D20/21
8,534,472 B2 *	9/2013	Levine	A47F 5/02 211/131.1
D696,051 S *	12/2013	Scatterday	D6/680.2

FIG. 10 is a bottom plan view of the spinning lipstick tower
of FIG. 8;

FIG. 11 is an elevational front view of the spinning lipstick
tower of FIG. 8;

FIG. 12 is an elevational rear view of the spinning lipstick
tower of FIG. 8;

FIG. 13 is an elevational left-side view of the spinning
lipstick tower of FIG. 8; and,

FIG. 14 is an elevational right-side view of the spinning
lipstick tower of FIG. 8.

1 Claim, 6 Drawing Sheets

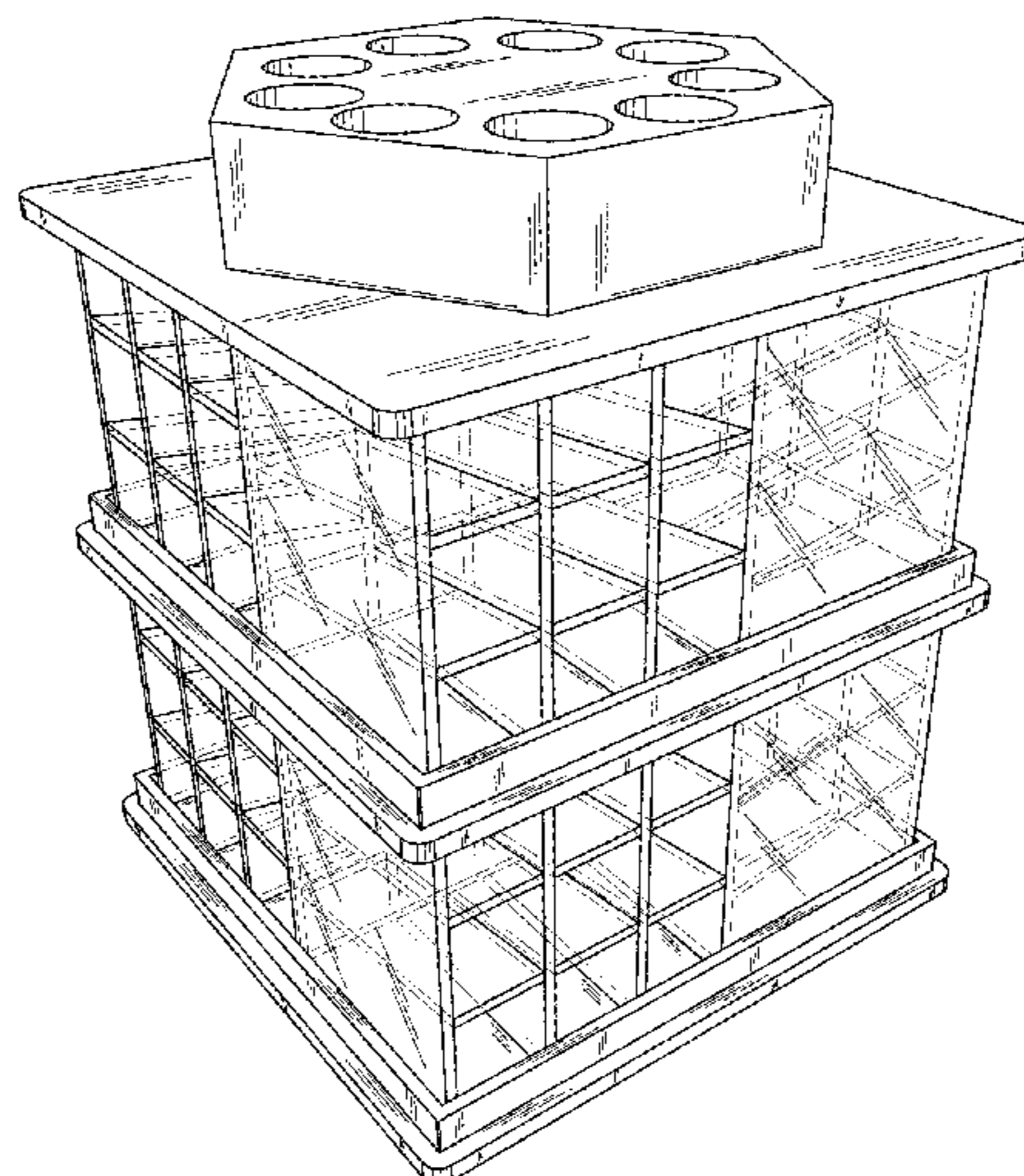

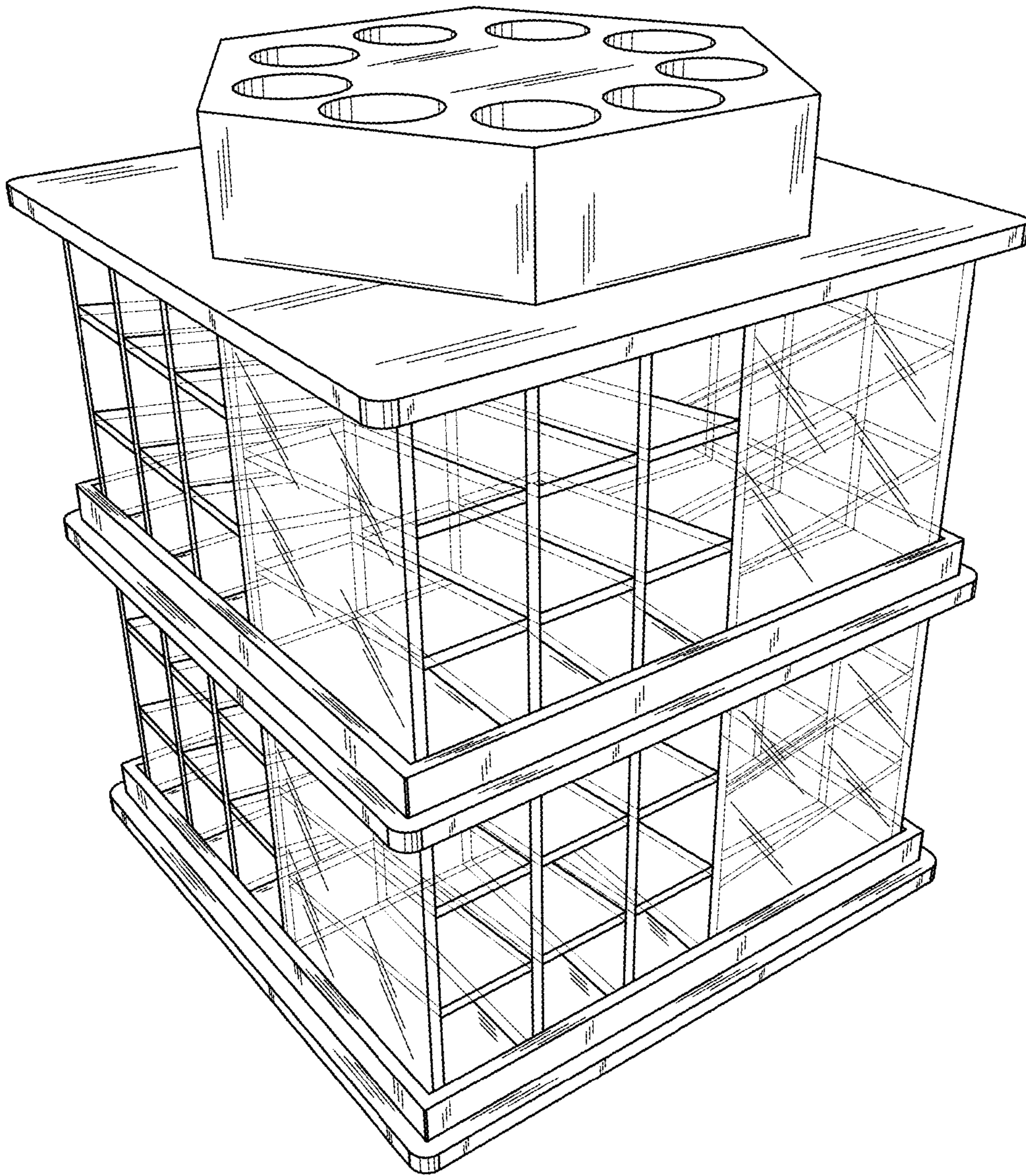

FIG. 1

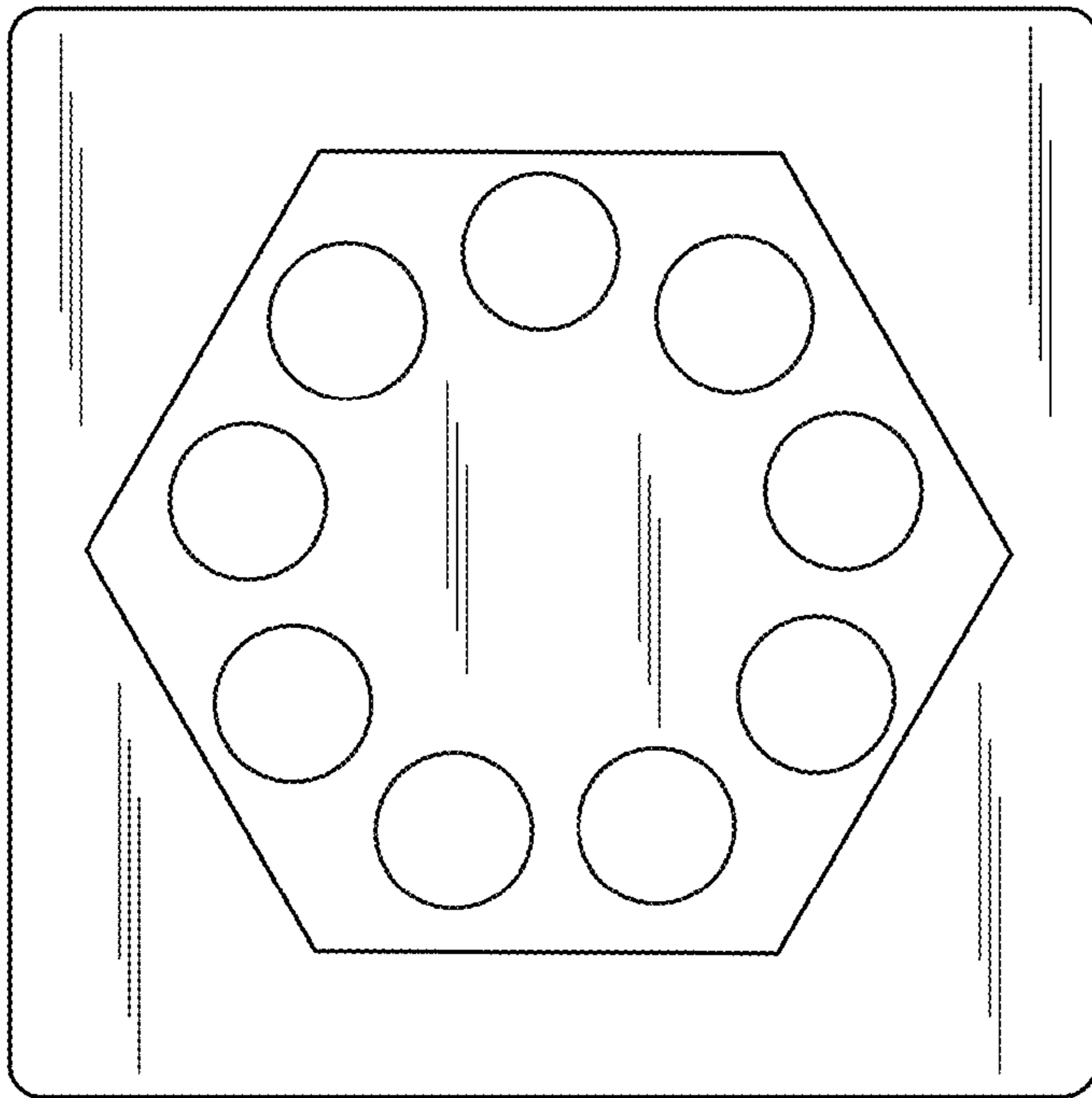

FIG. 2

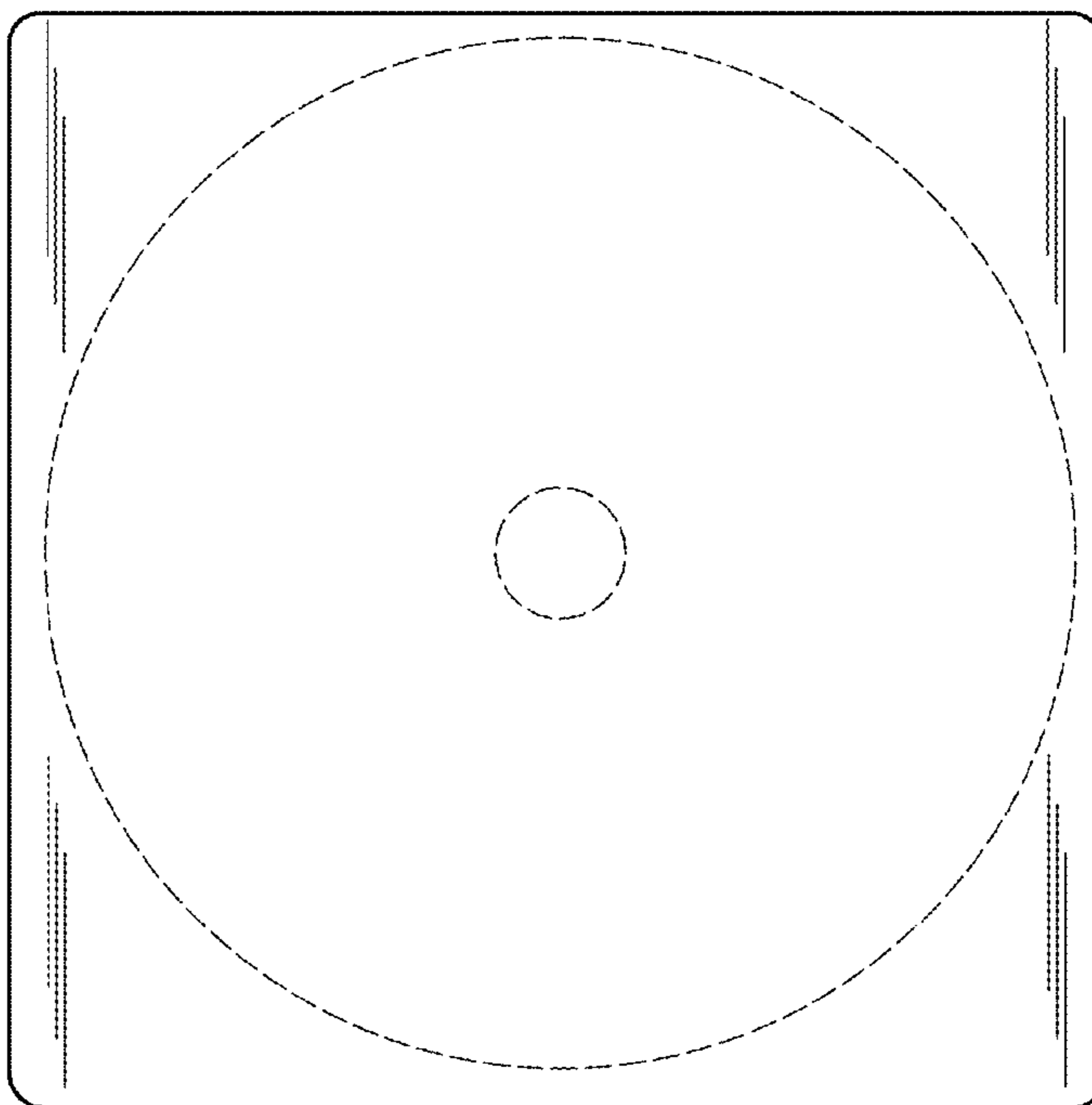

FIG. 3

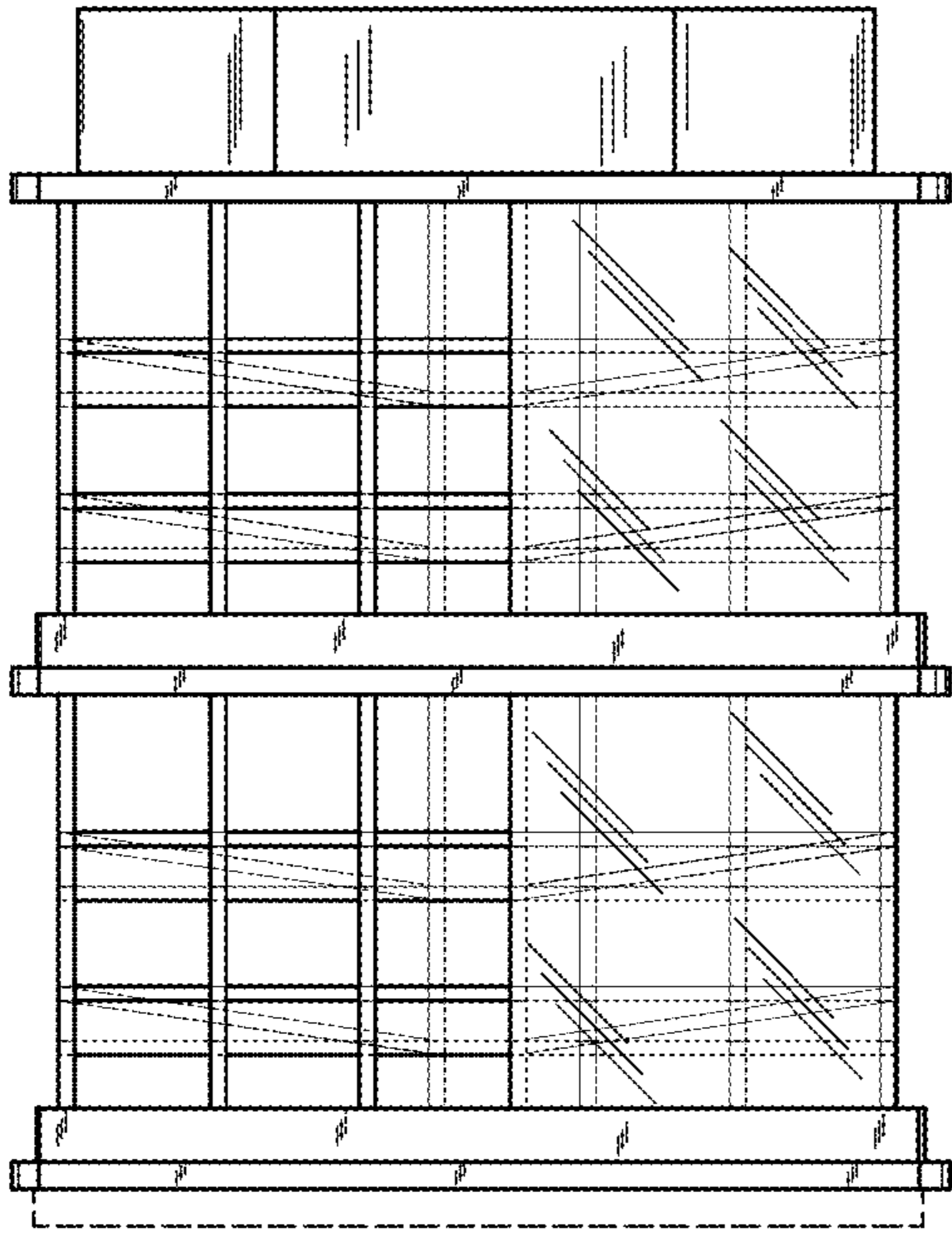

FIG. 4

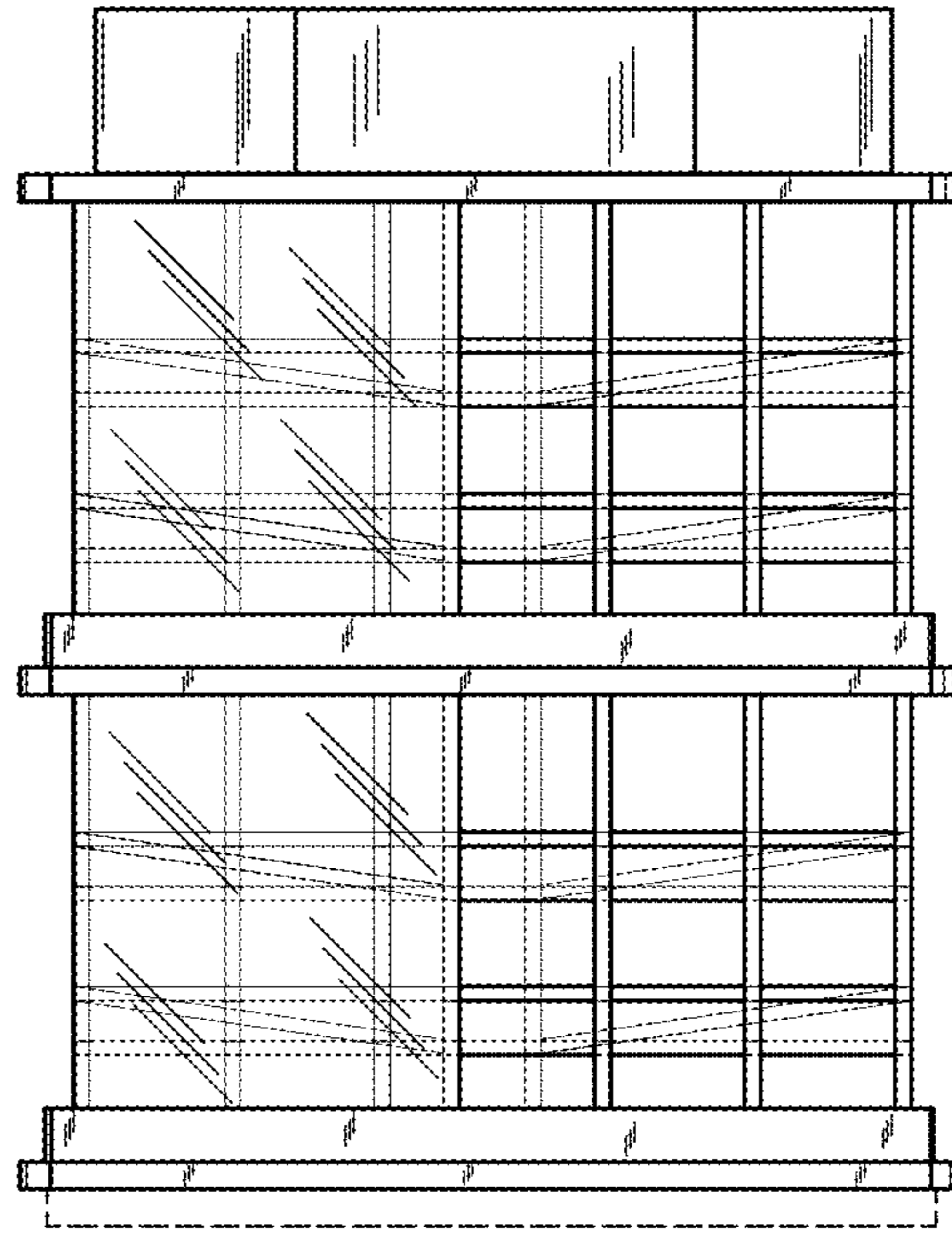

FIG. 5

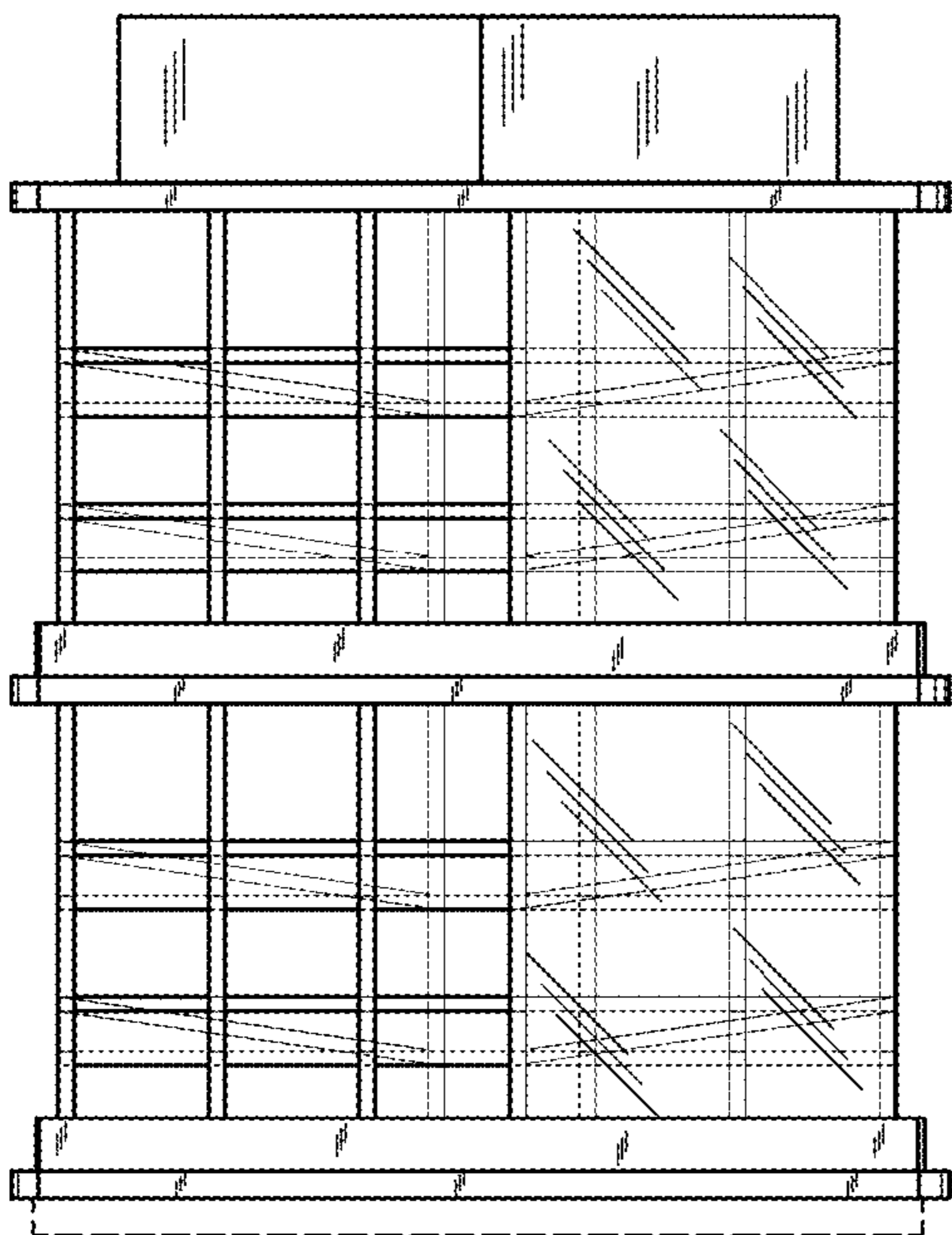

FIG. 6

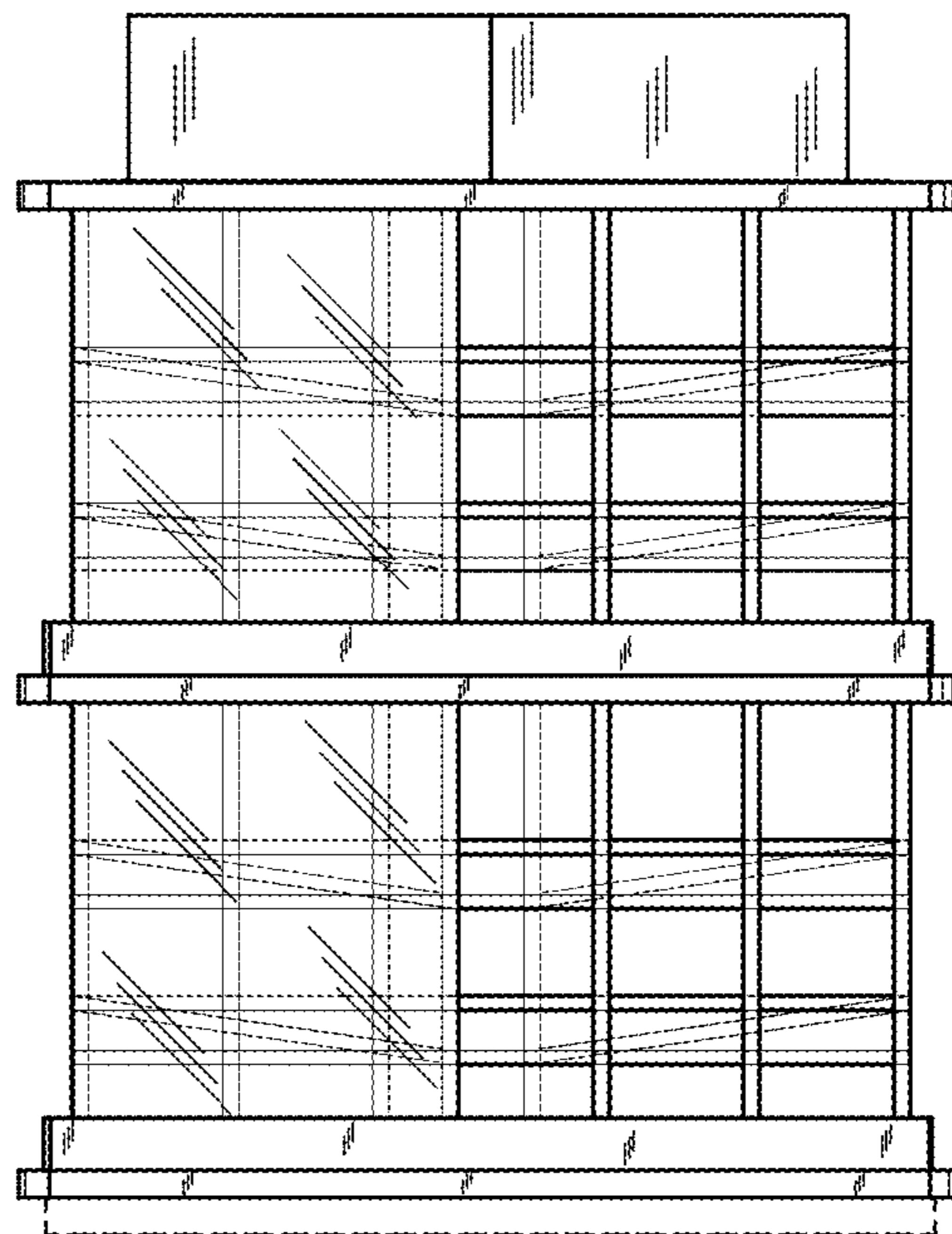

FIG. 7

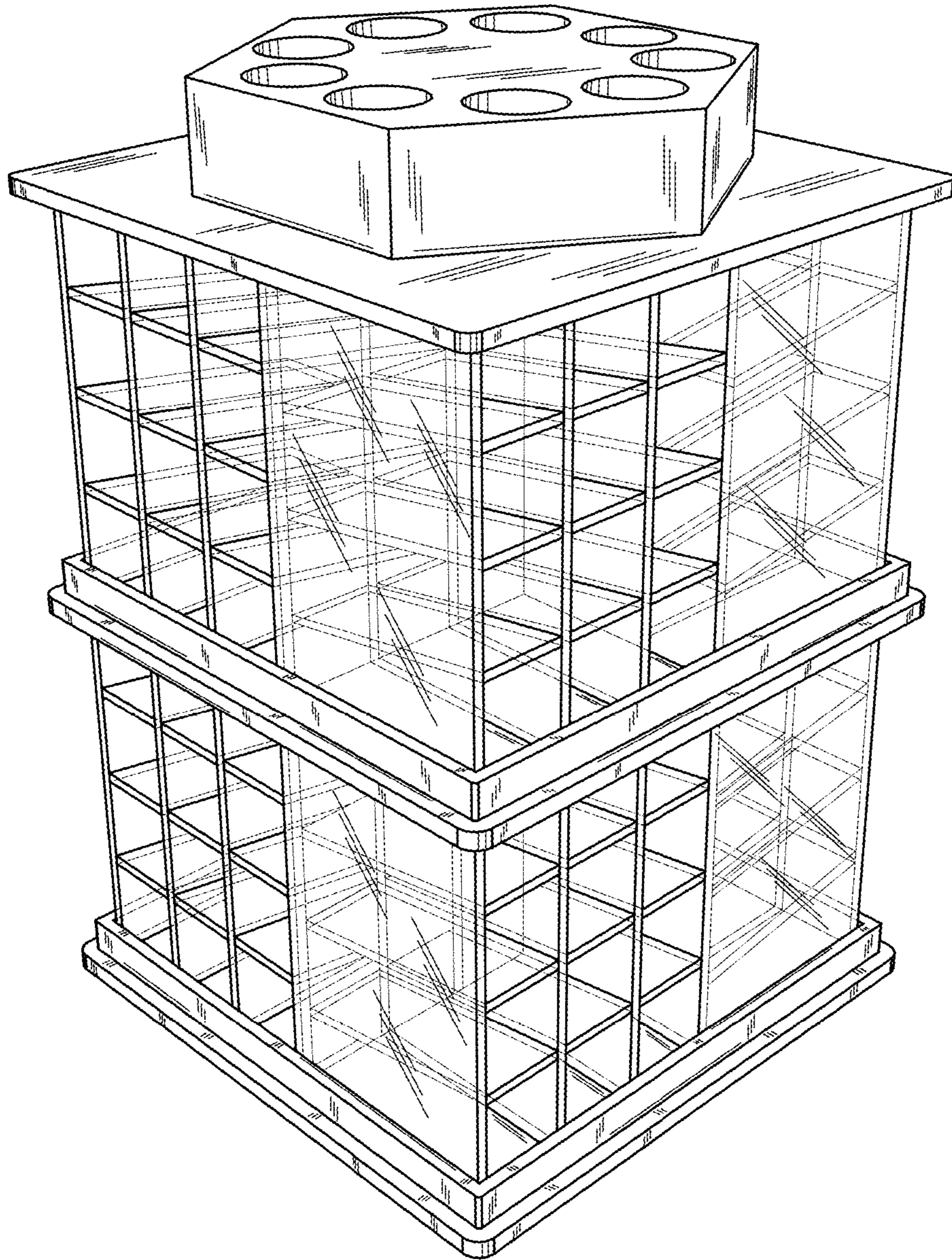

FIG. 8

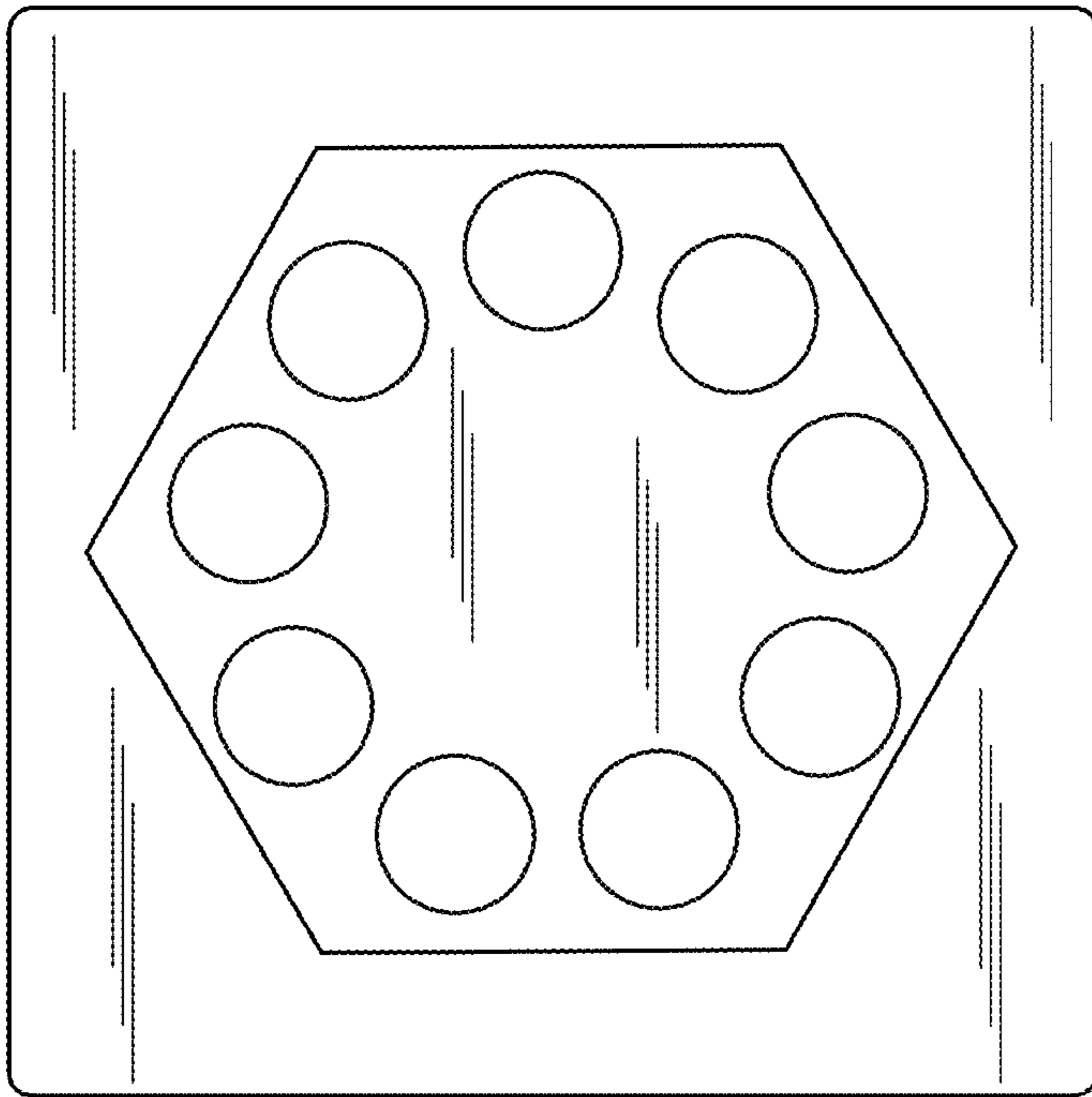

FIG. 9

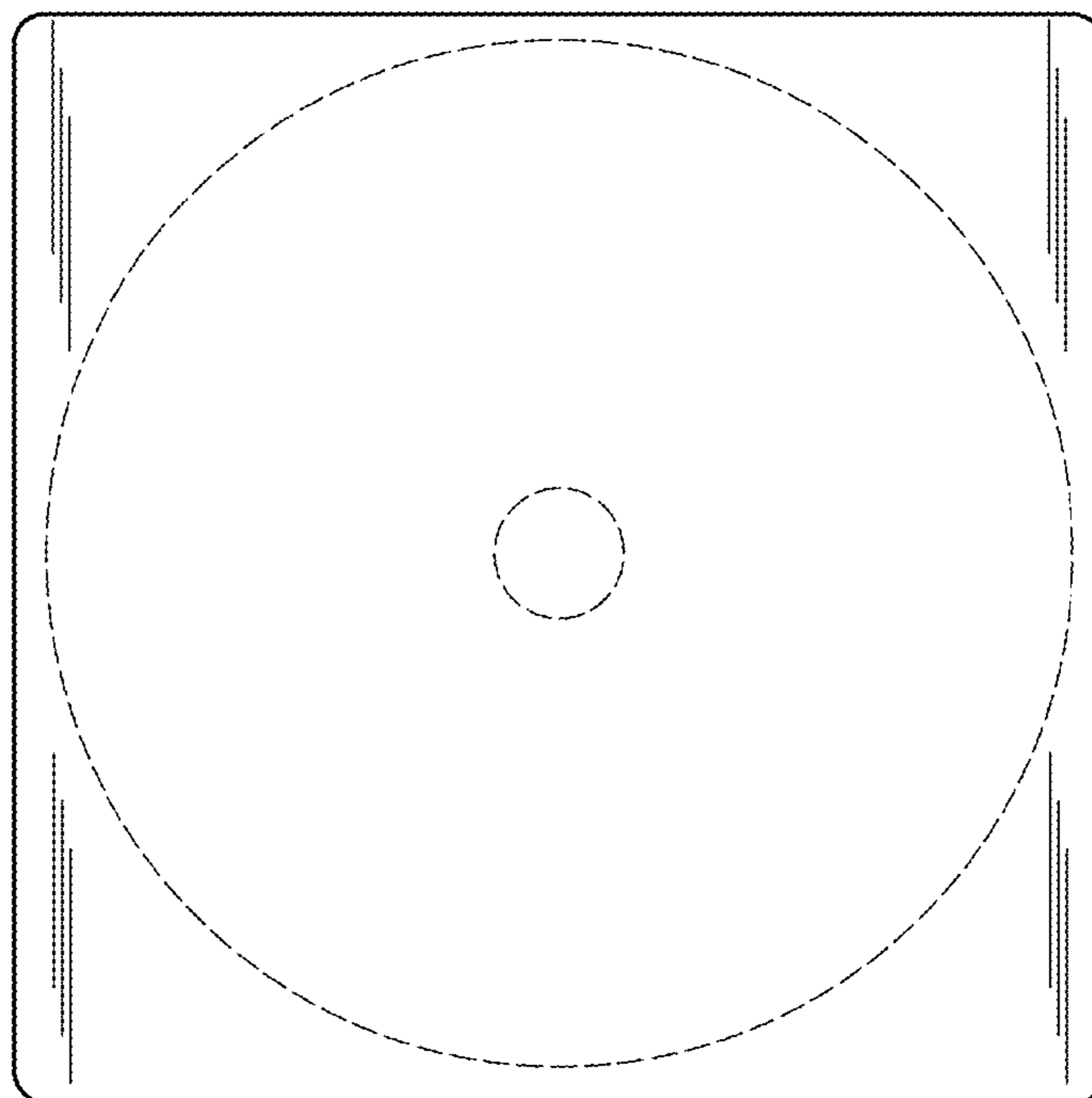

FIG. 10

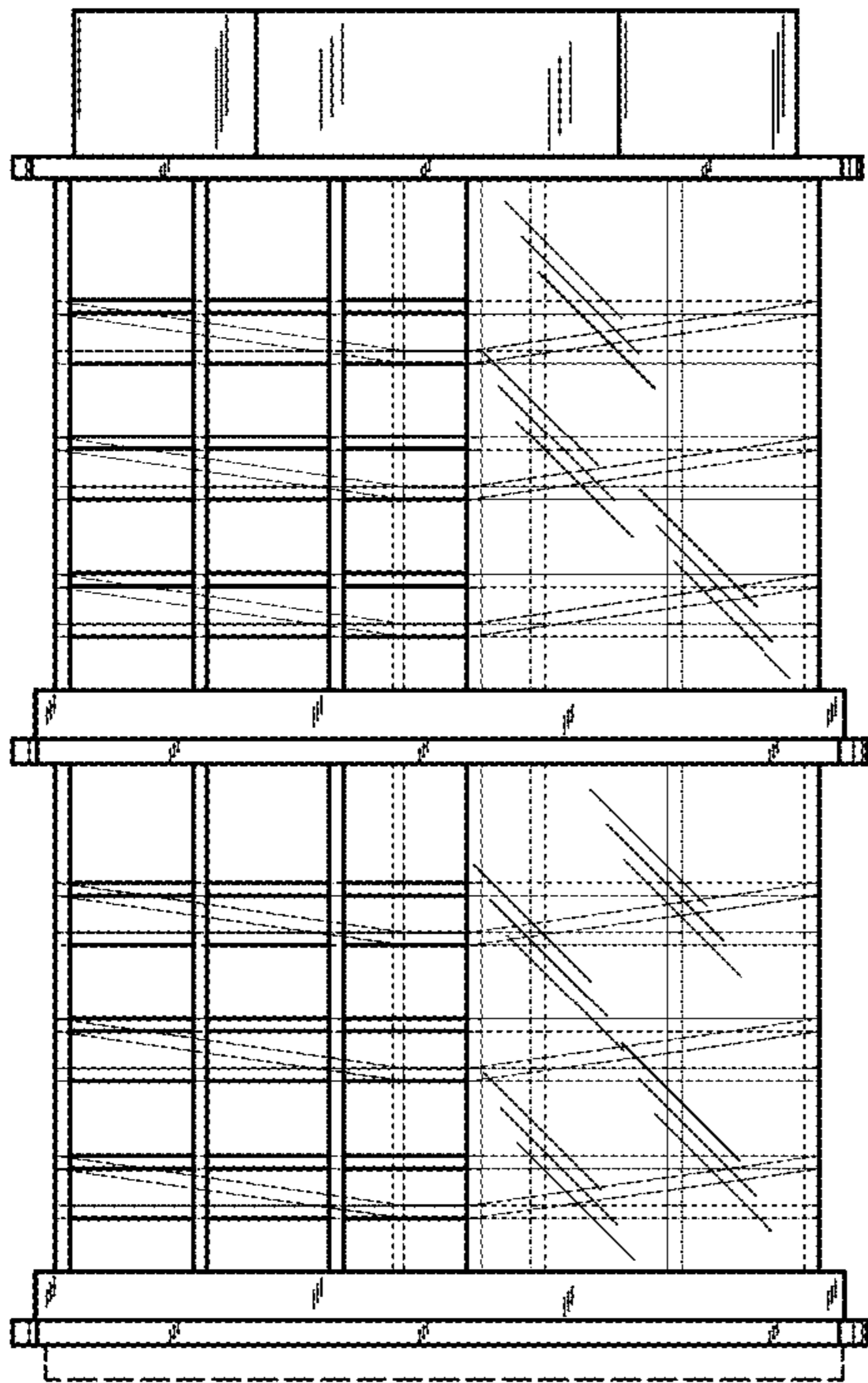

FIG. 11

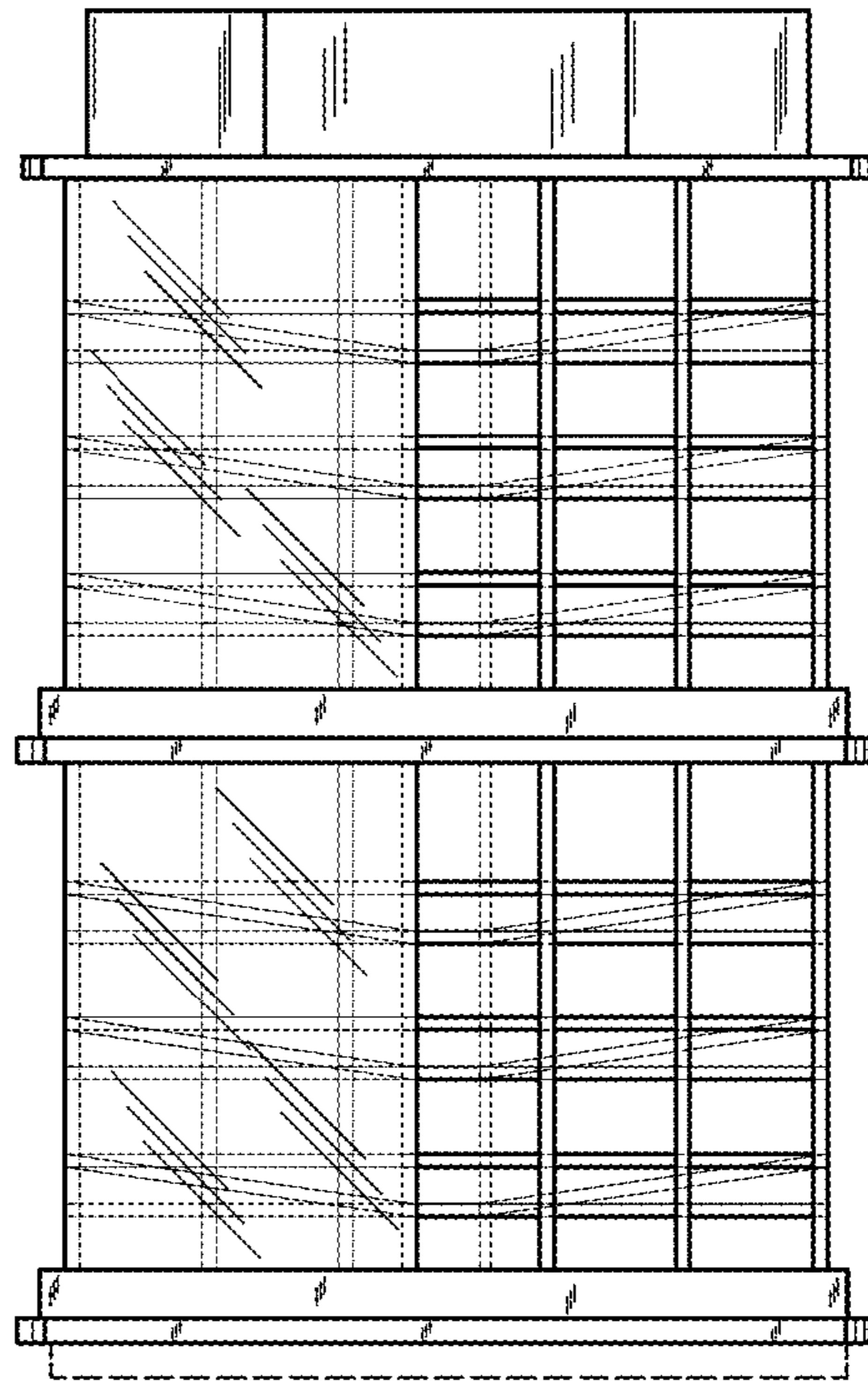

FIG. 12

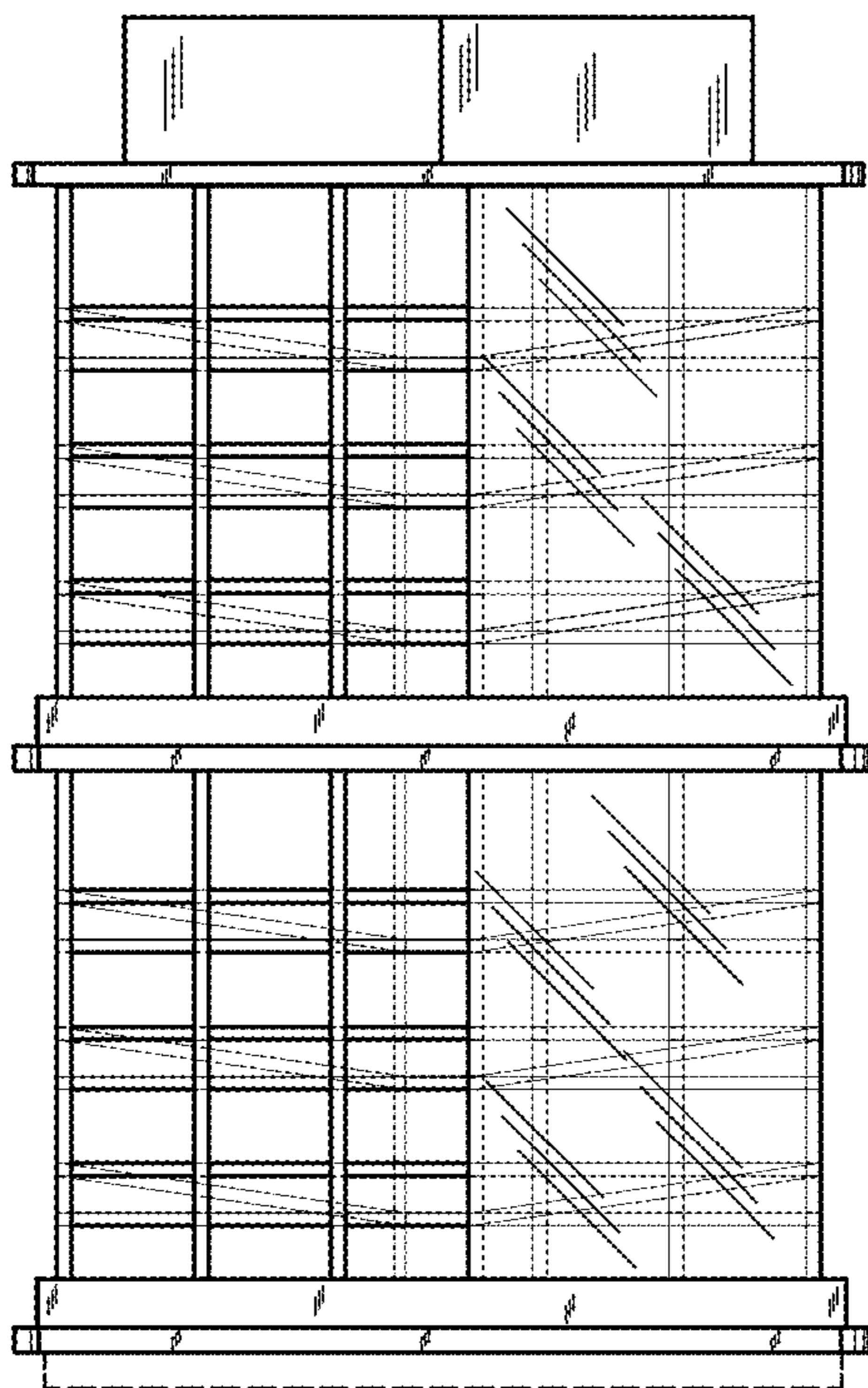

FIG. 13

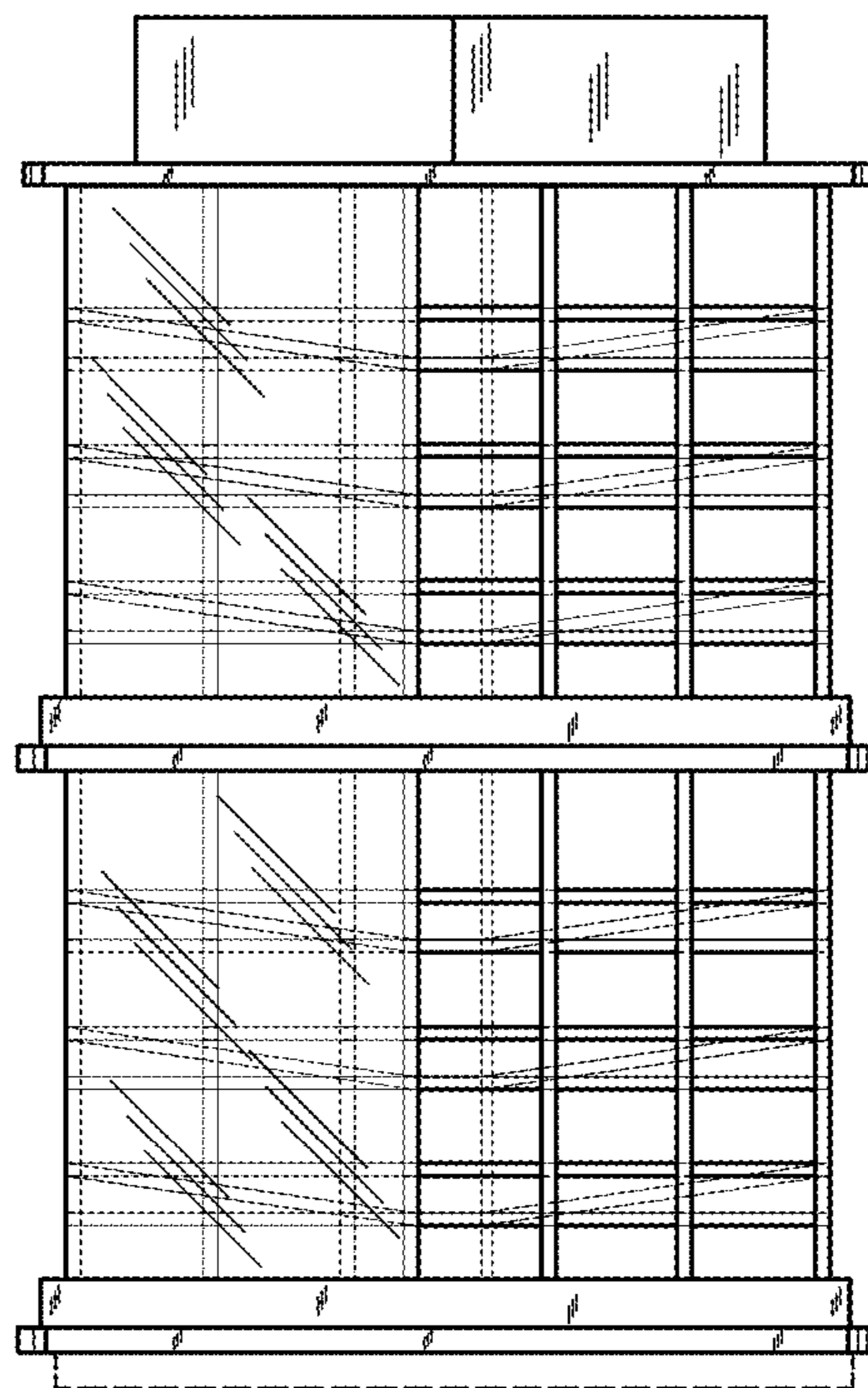

FIG. 14